

# REEWILL BAPTIST BOOK - STO

38 & 40 Cornhill, Boston.

Messrs. D. Lothrop & Co. have elegantly fitted up this spacious store and it with one of the largest and best selected stocks of Sunday School Books, Laneous and Theological Books and Religious Publications to be found in the country. It is intended to be Headquarters for Freewill Baptists in Boston, they can make themselves *at home* when in the city, and where they can always have our own and the books of all other Societies and Publishers upon specially favorable terms.

This Store is also known as a Bible Warehouse; here may be found the greatest variety of BIBLES, both English and American, in New England. A large assortment of Chromos and Frames, Picture and Reward Cards, Illuminated Texts, Mottoes, all requisites for the Sunday School.

Having had nearly twenty years' experience in the selection of Sunday School Libraries, Messrs. D. L. & Co. believe they can make it for the interest of all who want *good* books to correspond with them. Catalogues sent on application.

Libraries selected, or an assortment of books from which to select, sent as desired.

Special discounts given to Clergymen, Dealers, Superintendents and Teachers.

**D. LOTHROP & Co., Publishers, Boston, M**

## NEW AND CHOICE BOOKS FOR THE HOLIDAYS

*For Sunday Schools and Family Reading.*

### THE FIVE HUNDRED DOLLAR PRIZE SERIES.

Eight elegant 16mo. volumes. Price \$1.50 per volume.

### BRIGHT-DAY SERIES.

3 vols. Elegantly bound and illustrated. Price \$1.25 per vol.

### NEW AND ELEGANT GIFT BOOKS.

**ROCK OF AGES.** A collection of religious Poems, original and selected, by Rev. S. F. Smith, D.D. 24mo.—Price, \$1.50.

**LEAVES OF COMFORT.** In tinted paper and beautifully printed in two colors. 12mo. Price, 75 cents.

**"EARLY CHOICE,"** a book for Daughters, with steel engraving. Price \$1.75.

### THE RAINY-DAY STORIES.

6 vols. Muslin binding, bright colors. 75 cents per volume.

1. *Rainy Day at School.* 2. *Birth-Day Present.* 3. *New Year.* 4. *The Fireside Angel.* 5. *Starlight Stories.* 6. *A Rainy Day at Home.*

**PILGRIM'S PROGRESS.** A large and most beautifully illustrated edition. Octavo in elegant binding, \$3 00. 12mo. Cloth binding, \$1.50. 32mo. Cloth binding, \$1.25.

**THE QUEEN OF THE ADRIATIC** or Venice, Past and Present. Most elegantly illustrated. Price, \$1.75.

### CRUDEN'S CONCORDANCE

most complete and elegantly printed. 12mo. edition in the market. Price, \$2.00.

**THE CROWN JEWELS LIBRARY.** Twelve volumes. Clear, large type. Beautifully printed on fine paper. In binding. Price, 40 cents per volume.

**MRS. CHILD'S STORIES FOR YOUNG FOLKS.** 5 vols. Price, 75 cents.

**THE PERFECT MAN,** or Character Example of Godly Life. A book of great merit; it will command the attention of all thoughtful readers. Price, \$1.25.

### TEACHER'S GIFT BOOKS

Illustrated tinted paper covers. Red line. In large, clear type. These are the cheapest and best of the kind in the market. Price each, or packages of 6, 40 cts. Nos. 1 and 2 now ready, and will be mailed, postage paid, on receipt of 40 cents.

**BUNYAN'S HOLY WAR.** (Complete.) 24mo. Muslin binding. 40 cents.

**FOX'S BOOK OF MARTYRS.** (Complete.) 32mo. Muslin binding. Price, 25 cents.

**ANECDOTES OF ANIMALS.** Beautifully illustrated. By Mrs. Hugh Hughes. Price, \$1.50.

**BOSTON: D. LOTHROP & CO.**

**DOVER, N. H.: G. T. DAY & CO**

THE

NO. XXXVIII.

# FREEWILL BAPTIST

## REGISTER,

FOR THE YEAR OF OUR LORD,

1870.

CONTAINING, BESIDES THE MATTER USUALLY FOUND IN CALENDARS, STATISTICS OF THE FREEWILL BAPTIST DENOMINATION.

DOVER:

PUBLISHED BY THE FREEWILL BAPTIST PRINTING ESTABLISHMENT.

1870.



Entered according to Act of Congress, in the year 1869, by  
 "THE FREWILL BAPTIST PRINTING ESTABLISHMENT,"  
 in the Clerk's Office of the District Court of New Hampshire.

1870.  
**JANUARY.**

S.	M.	T.	W.	T.	F.	S.
-	-	-	-	-	-	1
2	3	4	5	6	7	8
9	10	11	12	13	14	15
16	17	18	19	20	21	22
23	24	25	26	27	28	29
30	31	-	-	-	-	-

**FEBRUARY.**

S.	M.	T.	W.	T.	F.	S.
-	-	1	2	3	4	5
6	7	8	9	10	11	12
13	14	15	16	17	18	19
20	21	22	23	24	25	26
27	28	-	-	-	-	-
-	-	-	-	-	-	-

**MARCH.**

S.	M.	T.	W.	T.	F.	S.
-	-	1	2	3	4	5
6	7	8	9	10	11	12
13	14	15	16	17	18	19
20	21	22	23	24	25	26
27	28	29	30	31	-	-

**APRIL.**

S.	M.	T.	W.	T.	F.	S.
-	-	-	-	-	1	2
3	4	5	6	7	8	9
10	11	12	13	14	15	16
17	18	19	20	21	22	23
24	25	26	27	28	29	30
-	-	-	-	-	-	-

**MAY.**

S.	M.	T.	W.	T.	F.	S.
1	2	3	4	5	6	7
8	9	10	11	12	13	14
15	16	17	18	19	20	21
22	23	24	25	26	27	28
29	30	31	-	-	-	-
-	-	-	-	-	-	-

**JUNE.**

S.	M.	T.	W.	T.	F.	S.
-	-	-	1	2	3	4
5	6	7	8	9	10	11
12	13	14	15	16	17	18
19	20	21	22	23	24	25
26	27	28	29	30	-	-

1870.  
**JULY.**

S.	M.	T.	W.	T.	F.	S.
-	-	-	-	-	1	2
3	4	5	6	7	8	9
10	11	12	13	14	15	16
17	18	19	20	21	22	23
24	25	26	27	28	29	30
31	-	-	-	-	-	-

**AUGUST.**

S.	M.	T.	W.	T.	F.	S.
-	1	2	3	4	5	6
7	8	9	10	11	12	13
14	15	16	17	18	19	20
21	22	23	24	25	26	27
28	29	30	31	-	-	-
-	-	-	-	-	-	-

**SEPTEMBER.**

S.	M.	T.	W.	T.	F.	S.
-	-	-	-	1	2	3
4	5	6	7	8	9	10
11	12	13	14	15	16	17
18	19	20	21	22	23	24
25	26	27	28	29	30	-

**OCTOBER.**

S.	M.	T.	W.	T.	F.	S.
-	-	-	-	-	-	1
2	3	4	5	6	7	8
9	10	11	12	13	14	15
16	17	18	19	20	21	22
23	24	25	26	27	28	29
30	31	-	-	-	-	-

**NOVEMBER.**

S.	M.	T.	W.	T.	F.	S.
-	-	1	2	3	4	5
6	7	8	9	10	11	12
13	14	15	16	17	18	19
20	21	22	23	24	25	26
27	28	29	30	-	-	-
-	-	-	-	-	-	-

**DECEMBER.**

S.	M.	T.	W.	T.	F.	S.
-	-	-	-	1	2	3
4	5	6	7	8	9	10
11	12	13	14	15	16	17
18	19	20	21	22	23	24
25	26	27	28	29	30	18



## COMMON NOTES FOR 1870.

Dominical Letter,	B.	Year of the world,	
Golden Number,	9	(Usher)	5874
Solar Cycle,	3	Do. (Jews)	5630
Epact,	28	Do. (Septuagint)	7378
Roman Indiction,	13	Do. (Olympiads)	2646
Julian Period,	6583		

## THE PLANETS &amp; THEIR RELATIONS.

☉ or ☌ The Sun.	♂ Mars.
☾ (☉) The Moon.	♃ Jupiter.
☿ Mercury.	* Fixed Stars.
♀ Venus.	♄ Saturn.
♁ The Earth.	♁ Herschel.

## ASTRONOMICAL CHARACTERS AND EXPLANATIONS.

♊ A planet's Ascending Node. ♋ Descending Node. ☌ Conjunction, situated in the same Longitude. ☌ Opposition—6 signs, or 180 degrees distant. ☐ Quartile or Quadratum—3 signs, or 90 degrees distant. ^ Trine, 4 signs or 120 deg. distant. \* Sextile—2 signs or 60 deg. distant. Sup. ☌, Superior Conjunction. Inf. ☌, Inferior Conjunction.

## SIGNS OF THE ZODIAC.

<i>Spring Signs.</i>	<i>Autumn Signs.</i>
1. ♈ Aries, the Ram.	7. ♎ Libra, the Scales.
2. ♉ Taurus, the Bull.	8. ♏ Scorpio, the Scorpion.
3. ♊ Gemini, the Twins.	9. ♐ Sagittarius, the Archer.
<i>Summer Signs.</i>	<i>Winter Signs.</i>
4. ♋ Cancer, the Crab.	10. ♐ Capri., the Goat.
5. ♌ Leo, the Lion.	11. ♐ Aquarius, the Water-bearer.
6. ♍ Virgo, the Virgin.	12. ♑ Pisces, the Fishes.

## MORNING &amp; EVENING STAR.

♀ will be Evening Star till February, 23 day, 10h. 39m. in the morning; then Morning Star till December 8th. 2h., 32 m. in the morning; then Evening Star the remainder of the year.

March the 12th. ♃ will be in conjunction with the Sun; it will then become Evening Star for the remainder of the year.

## ECLIPSES IN 1870.

There will be six Eclipses this year, four of the Sun and two of the Moon.

I. The first will be a total Eclipse of the Moon, January 17th, 9h. 49m. in the morning, invisible in New England.

II. The second will be of the Moon, January 31st, 10h. 40m. in the morning; invisible in New England.

III. The third will be of the Sun, June the 28th, 6h. 50m. in the evening; invisible in our Hemisphere.

IV. The fourth will be a total Eclipse of the Moon, July 12th, 5h. 44m. in the evening; invisible in New England. The eclipse will begin 3h. 55m in the afternoon, and end 7h. 34m. evening; the moon will rise 7h. 37m. in the evening; the eclipse will end a few minutes before the moon rises.

V. The fifth will be a very small eclipse of the Sun, July 28th. 6h. 26m in the morning; invisible in New England.

VI. The sixth will be a total eclipse of the moon, December 22, 7h. 33 m. in the morning, invisible in New England.

## TO PASTORS OF CHURCHES

AND TO

## S. S. Superintendents.

Catalogue of New Sunday School Books just published by the Freewill Baptist Printing Establishment. These Books are now ready for sale and delivery.

*Prize Series.*

Andy Luttrell,.....	1,50
Shining Hours,.....	1,50
Master and Pupil,.....	1,50
May Bell,.....	1,50
Sabrina Hackett,.....	1,50
Aunt Mattie,.....	1,50

*Mrs. Child's Series.*

The Christ Child,.....	,75
Good Little Mittie,.....	,75
Making Something,.....	,75
Jamie and Jeannie,.....	,75
Boy's Heaven,.....	,75

*Bright Day Series.*

Bright Days,.....	1,25
Sunny Skies,.....	1,25
Pompeii and Herculaneum,.....	1,25

*Rainy Day Series.*

A Rainy Day at School,.....	,75
Birthday Present,.....	,75

Postage on the dollar-and-half books 16 cents each; on the dollar-and-a-quarter books, 16 cents each; on the 75 cent books, 8 cents each.

Parties designing to get new Sabbath School Libraries, or to replenish old ones, can send us their orders, which will be immediately filled with our own publications, or will be filled with the books of other publishers, and will be furnished to Sabbath schools in *Libraries*, at wholesale prices.

Address,

L. R. BURLINGAME,  
DOVER, N. H.

## TREATISE.

The New Treatise, just revised by order of the General Conference, can now be had on application, for 25 cents for each copy. Postage (extra) 4 cents for single one, or 2 cents each for two or more copies. Orders are solicited.





PHASES OF THE MOON.

- New Moon, 1st day, 7h., 15m., evening. W.
- ☽ First Q., 9th day, 4h. 9m., evening. S. E.
- Full Moon, 7th day, 9h. 49m., morning. N. W.
- ☾ Last Q., 24th day, 5h. 25m., morning. S.
- New Moon, 31st day, 10h. 40m., morning. S.

D.M.	Days of the week.	SUN rises.	SUN sets.	DAYS length.	SUN'S Decl. S.	MOON rise & set	MOON south.	FULL sea.
1	Saturday	7 33	4 27	8 54	23 2	Sets	11 47	11 3
2	Sunday	7 33	4 27	8 54	22 56	5 18	ev 37	11 43
3	Monday	7 32	4 28	8 56	22 51	6 24	1 31	ev 12
4	Tuesday	7 32	4 28	8 56	22 45	7 25	2 22	0 58
5	Wednesday	7 31	4 29	8 58	22 38	8 25	3 10	1 35
6	Thursday	7 31	4 29	8 58	22 31	9 32	3 54	2 9
7	Friday	7 30	4 30	9 0	22 24	10 30	4 38	2 48
8	Saturday	7 30	4 30	9 0	22 16	11 27	5 17	3 26
9	Sunday	7 29	4 31	9 2	22 8	morn	5 59	4 14
10	Monday	7 29	4 31	9 2	21 59	0 26	6 39	5 12
11	Tuesday	7 28	4 32	9 4	21 50	1 23	7 22	6 18
12	Wednesday	7 27	4 33	9 6	21 40	2 24	8 6	7 27
13	Thursday	7 26	4 34	9 8	21 30	3 26	8 55	8 32
14	Friday	7 25	4 35	9 10	21 20	4 25	9 46	9 27
15	Saturday	7 24	4 36	9 12	21 9	5 24	10 40	10 14
16	Sunday	7 24	4 36	9 12	20 58	6 24	11 36	10 58
17	Monday	7 23	4 37	9 14	20 46	rises	morn	11 41
18	Tuesday	7 22	4 38	9 16	20 34	6 7	0 33	morn
19	Wednesday	7 21	4 39	9 18	20 22	7 17	1 29	0 21
20	Thursday	7 20	4 40	9 20	20 9	8 31	2 23	1 0
21	Friday	7 19	4 41	9 22	19 56	9 41	3 17	1 40
22	Saturday	7 18	4 42	9 24	19 43	10 53	4 8	2 21
23	Sunday	7 17	4 43	9 26	19 29	morn	4 59	3 7
24	Monday	7 16	4 44	9 28	19 14	0 48	5 50	4 3
25	Tuesday	7 15	4 45	9 30	19 0	1 16	6 41	5 13
26	Wednesday	7 14	4 46	9 32	18 45	2 34	7 30	6 25
27	Thursday	7 13	4 47	9 34	18 30	3 34	8 27	7 55
28	Friday	7 12	4 48	9 36	18 14	4 41	9 23	9 3
29	Saturday	7 11	4 49	9 38	17 58	5 43	10 19	9 57
30	Sunday	7 9	4 51	9 42	17 42	6 47	11 12	10 41
31	Monday	7 8	4 52	9 44		sets	ev 4	11 19

As a jewel of gold in a swine's snout,  
So is a fair woman who is without discretion.

D.M.	OBSERVABLE DAYS, ASPECTS, &c.	MEMORANDA.
1	High tide, ☽ ☾ ☾.	
2	☽ runs low.	
3		
4		
5	☽ ☾ ☾.	
6	☽ ☾ ☽.	
7		
8		
9	☾ in Apogee.	
10	Low tide. ☽ ☾ ☾.	
11	☽ ☾ ☾.	
12		
13		
14		
15	☾ runs high.	
16	☽ ☾ ☾.	
17	☽ Eclipse invisible.	
18	High tide.	
19		
20		
21	☽ in Perigee.	
22		
23		
24	☽ Stationary.	
25	Low tide.	
26		
27		
28		
29		
30		
31	☾ Eclipse invisible.	

TWO DEACONS were once disputing about the proposed site for a new graveyard, when the first remarked: "I'll never be buried in that ground as long as I live." "What an obstinate man!" said the second, "if my life is spared, I will."





PHASES OF THE MOON.

☽ First Q., 8th day, 1h. 19m., evening. W.  
 ○ Full Moon, 16th day, 10h. 28m., evening. S. E.  
 ☾ Last Q., 23d day, 1h. 46m., evening. E.

D.M.	Days of the week.	SUN rises.	SUN sets.	DAYS' length.	SUN'S dec'. S.	MOON rise & set	MOON south.	FULL sea.
1	Tuesday	6 7	4 53	9 46	17 8	6 4	0 52	11 54
2	Wednesday	6 6	4 54	9 48	16 50	7 6	1 39	ev 27
3	Thursday	6 4	4 56	9 52	16 33	8 9	2 26	1 0
4	Friday	6 3	4 58	9 54	16 16	9 9	3 6	1 32
5	Saturday	6 1	4 59	9 58	15 57	10 7	3 47	2 3
6	Sunday	6 0	5 0	10 0	15 39	11 5	4 28	2 38
7	Monday	6 59	5 1	10 3	15 20	morn	5 11	3 10
8	Tuesday	6 58	5 2	10 4	15 0	0 5	5 55	4 8
9	Wednesday	6 56	5 4	10 8	14 41	1 3	6 40	5 13
10	Thursday	6 55	5 5	10 10	14 22	2 2	7 30	6 31
11	Friday	6 54	5 6	10 12	14 2	3 3	8 21	7 47
12	Saturday	6 52	5 8	10 16	18 42	4 1	9 17	8 57
13	Sunday	6 51	5 9	10 18	13 21	5 2	10 13	9 51
14	Monday	6 50	5 10	10 20	13 1	5 53	11 10	10 40
15	Tuesday	6 48	5 12	10 24	12 42	rises	morn	11 20
16	Wednesday	6 47	5 13	10 26	12 20	6 8	0 6	morn
17	Thursday	6 46	5 14	10 28	12 0	7 21	1 2	0 1
18	Friday	6 44	5 16	10 32	11 39	8 36	1 50	0 40
19	Saturday	6 43	5 17	10 34	11 18	9 50	2 50	1 19
20	Sunday	6 41	5 19	10 38	10 56	11 2	3 43	1 59
21	Monday	6 40	5 20	10 40	10 35	morn	4 35	2 45
22	Tuesday	9 39	5 21	10 42	10 13	0 16	5 28	3 38
23	Wednesday	6 37	5 23	10 46	9 51	1 27	6 23	4 47
24	Thursday	6 36	5 24	10 48	9 27	2 33	8 17	6 7
25	Friday	6 34	5 26	10 52	9 7	3 36	8 13	7 36
26	Saturday	6 33	5 27	10 54	8 44	4 16	9 7	8 47
27	Sunday	6 31	5 29	10 58	8 22	5 4	10 0	9 41
28	Monday	6 30	5 30	10 0	8 0	5 43	10 48	10 21

As cold water to the thirsty soul,  
 So is good news from a far country.

D.M.	OBSERVABLE DAYS, ASPECTS, &C.	MEMORANDA.
1		
2	♀ ☽ D. inf. ☽ ☉.	
3		
4		
5		
6	☾ in Apogee.	
7	♃ ☽ ☾.	
8	Low Tide.	
9		
10		
11		
12	☾ runs high.	
13		
14	♃ Stationary.	
15		
16	High tide.	
17		
18	☾ in Perigee.	
19		
20		
21		
22	Low tide.	
23	♀ inf. ☽ ☉	
24	♃ ☽ ☾	
25	☾ runs low again.	
26		
27		
28		

THE way in which words are often divided, when set to music, sometimes produce a rather ludicrous effect. At a Methodist camp-meeting, once, some young ladies were heard to sing: "Oh, for a man! Oh, for a man! Oh, for a man—sion in the skies!" Some very attentive young men in the tent immediately responded as fellows: Oh, for a gal! Oh, for a gal! Oh, for a gal! Oh, for a gal—lon of old rye!" On another occasion a choir sang, to the best of their ability: "We'll catch the flee! We'll catch the flee! We'll catch the flee—ting hours!"





PHASES OF THE MOON.

- New Moon, 2d day, 3h. 42m., morning. N. E.
- ▷ First Q., 10th day, 8h. 10m., morning. N. E.
- Full Moon, 17th day, 9h. 0m., morning. N. W.
- ◁ Last Q., 23d day, 11h. 44m., evening. E.
- New Moon, 31st day, 9h. 8m., morning. S. E.

D.M.	Days of the week.	SUN rises.	SUN sets.	DAY'S length.	SUN'S decl. S.	MOON rise & set	MOON south.	FULL sea.
1	Tuesday	6 28	5 32	11 4	7 38			10 57
2	Wednesday	6 27	5 33	11 6	1 14	sets	ev 19	11 31
3	Thursday	6 25	5 35	11 10	6 51	6 59	1 3	ev 2
4	Friday	6 24	5 36	11 12	6 28	7 59	1 45	0 33
5	Saturday	6 23	5 37	11 14	6 5	8 59	2 27	1 2
6	Sunday	6 22	5 38	11 16	5 41	9 57	3 8	1 33
7	Monday	6 20	5 40	11 20	5 18	10 52	3 53	2 8
8	Tuesday	6 10	5 42	11 24	4 51	11 54	4 39	2 45
9	Wednesday	6 17	5 43	11 26	4 31	morn	5 24	3 33
10	Thursday	6 15	5 45	11 30	4 8	0 52	6 17	4 34
11	Friday	6 14	5 46	11 32	3 44	1 50	7 6	5 51
12	Saturday	6 12	5 48	11 36	3 21	2 53	8 0	7 19
13	Sunday	6 11	5 49	11 38	2 57	3 34	8 56	8 33
14	Monday	6 9	5 51	11 42	2 33	4 48	9 54	9 34
15	Tuesday	6 7	5 53	11 46	2 10	5 06	10 50	10 33
16	Wednesday	6 6	5 54	11 48	1 46	5 46	11 45	11 6
17	Thursday	6 5	5 55	11 50	1 22	rises	morn	11 47
18	Friday	6 4	5 56	11 52	1 0	7 35	0 41	morn
19	Saturday	6 2	5 58	11 56	1 35	8 51	1 36	0 28
20	Sunday	6 1	5 59	11 58	0 11	10 4	2 30	1 6
21	Monday	6 0	6 0	12 0	0 7	11 22	3 25	1 46
22	Tuesday	5 58	6 2	12 4	0 34	moon	4 22	2 33
23	Wednesday	5 56	6 4	12 8	0 58	0 33	5 19	3 28
24	Thursday	5 54	6 6	12 12	1 22	1 33	6 15	4 45
25	Friday	5 53	6 7	12 14	1 46	2 36	7 11	5 59
26	Saturday	5 51	6 9	12 18	2 4	3 13	8 3	7 22
27	Sunday	5 50	6 10	12 20	2 33	3 51	8 51	8 23
28	Monday	5 49	6 11	12 22	2 56	4 30	9 41	9 22
29	Tuesday	5 47	6 13	12 26	3 20	5 0	10 23	10 2
30	Wednesday	5 46	6 14	12 28	4 43	5 20	11 10	10 40
31	Thursday	5 44	6 16	12 32		sets	11 51	11 11

As he that bindeth a stone in a sling,  
So is he that giveth honor to a fool.

D.M.	OBSERVABLE DAYS, ASPECTS, &C.	MEMORANDA.
1		
2	♀♂♄.	
3	♃so. 4h. 11m. E.	
4		
5	♄ in Apogee	
6		
7	♃♀♄.	
8	An. T'wn Meeting in N. H.	
9	♃s. 6h. 44m. M.	
10	♀♀♂.	
11		
12	♃♂♄♂♂♂.	
13		
14		
15		
16		
17		
18	♄ in Perigee.	
19		
20	♂ lat. ♀.	
21		
22		
23	♃♂♄	
24		
25		
26	♃. Stat.	
27		
28	♂♂♄.	
29		
30	♀♂♄.	
31	♀ gr. brilliancy.	

A CLERGYMAN and one of his elderly parishioners, were walking home from church one frosty day, when the old gentleman slipped and fell flat on his back. The minister, looking at him a moment, and being assured that he was not much hurt, said to him, "Friend, sinners stand on slippery places." The old gentleman looked up as if to assure himself of the fact, and said, "I see they do, but I can't."





PHASES OF THE MOON.

- ☽ First Q., 8th day, 11h. 37m., evening. W.
- ☾ Full Moon, 15th day, 5h. 40m., evening. E.
- ☾ Last Q., 22d day, 11h. 41m., morning. W.
- ☾ New Moon, 30th day, 1h. 54m., evening. S. W.

M.D.	Days of the week.	SUN rises.	SUN sets.	DAY'S length.	SUN'S decl. N.	MOON rise & set	MOON south.	FULL sea.
1	Friday	5 43	6 17	12 34	4 30	6 58	ev 33	11 40
2	Saturday	5 41	6 19	12 38	4 53	7 57	1 14	ev 10
3	Sunday	5 40	6 20	12 40	5 16	8 58	1 59	0 42
4	Monday	5 39	6 21	12 42	5 39	9 56	2 42	1 13
5	Tuesday	5 38	6 22	12 44	6 0	10 54	3 27	1 49
6	Wednesday	5 36	6 24	12 48	6 24	11 52	4 17	2 28
7	Thursday	5 35	6 25	12 50	6 47	morn	5 7	3 13
8	Friday	5 33	6 27	12 54	7 19	0 39	5 59	4 13
9	Saturday	5 32	6 28	12 56	7 32	1 37	6 52	5 29
10	Sunday	5 30	6 30	13 0	7 54	2 25	7 48	6 59
11	Monday	5 29	6 31	13 2	8 16	3 10	8 42	8 15
12	Tuesday	5 27	6 33	13 6	8 38	3 52	9 36	9 17
13	Wednesday	5 26	6 34	13 8	9 0	4 22	10 31	10 6
14	Thursday	5 24	6 36	13 12	9 22	4 56	11 26	10 51
15	Friday	5 23	6 37	13 14	9 44	rises	morn	11 31
16	Saturday	5 22	6 38	13 16	10 5	7 50	0 21	morn
17	Sunday	5 20	6 40	13 20	10 26	9 8	1 18	0 13
18	Monday	5 19	6 41	13 22	10 47	10 23	2 15	0 54
19	Tuesday	5 17	6 43	13 26	11 8	11 33	3 15	1 38
20	Wednesday	5 16	6 44	13 28	11 29	morn	4 14	2 26
21	Thursday	5 15	6 45	13 30	11 49	0 36	5 10	3 19
22	Friday	5 13	6 47	13 34	12 9	1 18	6 5	4 23
23	Saturday	5 12	6 48	13 36	12 30	2 4	6 58	5 37
24	Sunday	5 10	6 50	18 40	12 50	2 41	7 46	6 56
25	Monday	5 9	6 51	13 42	13 10	3 13	8 33	8 2
26	Tuesday	5 8	6 52	13 44	13 28	3 37	9 15	8 55
27	Wednesday	5 7	6 53	13 46	13 48	4 3	9 57	9 37
28	Thursday	5 5	6 55	13 50	14 8	4 27	10 38	10 12
29	Friday	5 4	6 56	13 52	14 26	4 53	11 21	10 46
30	Saturday	5 3	6 57	13 54	14 44	sets	ev 2	11 20

As a dog returneth to his vomit,  
So a fool returneth to his folly.

D.M.	OBSERVABLE DAYS, ASPECTS, &C.	MEMORANDA.
1		
2	☾ in Apogee.	
3		
4	☽ ☽ ☽.	
5		
6		
7	☽ Stationary ☽ ☽ ☽ ☽ ☽.	
8	☽ ☽ ☽.	
9	☽ runs high.	
10		
11		
12		
13	☽ Sup. ☽ ☽.	
14		
15		
16		
17		
18		
19	☽ ☽ ☽.	
20		
21	☽ runs low.	
22	Low tides.	
23		
24		
25	☽ ☽ ☽.	
26		
27		
28		
29	☽ ☽ ☽. ☽ in Apogee.	
30	☽ ☽ ☽.	

ASTRONOMERS have been enabled to fix the dates of many events in ancient history by means of the natural phenomena recorded in connection with them by historians. Thus a battle between the Medes and the Lydians is proved to have been fought May 28, B. C. 585; for there was a total eclipse of the sun during its progress, and unerring calculations prove that the only eclipse total in Asia Minor at that era was on the day above named.





PHASES OF THE MOON.

- ☽ First Q., 8th day, 10h. 56m., morning. E.
- ☾ Full Moon, 15th day, 1h. 21m., morning. S.
- ☾ Last Q., 21st day, 1h. 27m., morning. E.
- New Moon, 30th day, 5h. 14m., morning. E.

R. D.	Days of the week.	SUN rises.	SUN sets.	DAY'S length.	SUN'S decl. N.	MOON rise&set	MOON south.	FULL sea.
1	Sunday	5 2	6 58	13 56	15 2	7 56	0 46	11 50
2	Monday	5 0	7 0	14 0	15 20	8 53	1 31	ev 23
3	Tuesday	4 59	7 1	14 2	15 38	9 53	2 18	0 56
4	Wednesday	4 58	7 2	14 4	16 56	10 46	3 7	1 82
5	Thursday	4 57	7 3	14 6	16 14	11 42	3 59	2 13
6	Friday	4 56	7 4	14 8	16 30	morn	4 53	3 1
7	Saturday	4 55	7 5	14 10	16 47	0 40	5 46	3 58
8	Sunday	4 54	7 5	14 12	17 4	1 35	6 38	5 10
9	Monday	4 54	7 6	14 14	17 20	1 51	7 31	6 33
10	Tuesday	4 53	7 7	14 16	17 36	2 27	8 23	7 50
11	Wednesday	4 52	7 8	14 18	17 52	2 59	9 15	8 54
12	Thursday	4 49	7 9	14 22	18 7	3 31	10 8	9 47
13	Friday	4 48	7 11	14 24	18 22	4 0	11 3	10 34
14	Saturday	4 47	7 12	14 26	18 36	4 34	morn	11 17
15	Sunday	4 46	7 13	14 28	18 51	rises	0 0	11 59
16	Monday	4 45	7 14	14 30	19 5	9 13	0 59	morn
17	Tuesday	4 44	7 15	14 32	19 19	10 21	1 59	0 42
18	Wednesday	4 43	7 16	14 34	19 32	11 13	2 55	1 24
19	Thursday	4 42	7 17	14 36	19 45	morn	3 57	2 10
20	Friday	4 41	7 18	14 38	19 58	0 3	4 52	3 1
21	Saturday	4 40	7 19	14 40	20 10	0 43	5 43	3 55
22	Sunday	4 39	7 20	14 42	20 22	1 17	6 31	4 49
23	Monday	4 39	7 21	14 42	20 34	1 44	7 15	6 6
24	Tuesday	4 38	7 21	14 44	20 46	2 11	7 57	7 17
25	Wednesday	4 37	7 22	14 46	20 58	2 34	8 38	8 10
26	Thursday	4 36	7 23	14 48	21 7	3 59	9 19	9 0
27	Friday	4 35	7 24	14 50	21 18	3 23	10 1	9 41
28	Saturday	4 34	7 25	14 52	21 27	3 50	10 44	10 17
29	Sunday	4 34	7 26	14 52	21 36	4 17	11 19	10 52
30	Monday	4 33	7 27	14 54	21 46	sets	ev 16	11 28
31	Tuesday	4 32	7 28	14 56		8 43	1 5	ev 4

As the door turneth upon his hinges,  
So doth the slothful upon his bed.

D. M.	OBSERVABLE DAYS, ASPECTS, &C.	MEMORANDA.
1		
2	☽ ☾ ☽ ☾ ☽ ☾	
3		
4	♀ ☽ ☽	
5	☽ runs high.	
6	☽ ♀ ☽. ☽ ☽ ☽	
7	♂ ☽ ☽	
8	☽ ☽ ☽	
9	☽ ☽ ☽. Low tides.	
10	♀ ☽ ☽	
11	♂ ☽ ☽	
12	☽ ☽ ☽	
13	♀ ☽ ☽	
14		
15	☽ ☽ ☽	
16	♀ ☽ ☽. High tides.	
17	♂ ☽ ☽	
18		
19	☽ runs low.	
20		
21	Low tides.	
22		
23	♀ Stationary.	
24	☽ ☽ ☽. ☽ ♀ ☽ ☽ ☽ ☽	
25		
26	♀ ☽ ☽	
27	☽ ☽ ☽	
28		
29	☽ ☽ ☽	
30	♀ ☽ ☽	
31	♀ in Aphelion.	

If a few words render a man happy, he must be a wretch indeed who will not give them to him. Let another man light his candle by your own, and yours loses none of its brilliancy by what his gains.





PHASES OF THE MOON.

- ☽ First Q., 6th day, 6h. 32m., evening. S.
- ☾ Full Moon, 13th day, 9h. 1m., morning. N. W.
- ☾ Last Q., 20th day, 4h. 42m., evening. N.
- ☾ New Moon, 28th day, 6h. 44m., evening. W.

D. M.	Days of the week.	SUN rises.	SUN sets. †	DAY'S length.	SUN'S decl. N.	MOON rise&set	MOON south.	FULL sea.
1	Wednesday	4 31	7 29	14 58	22 3	9 38	1 55	0 39
2	Thursday	4 30	7 30	15 0	22 1	10 27	2 48	1 17
3	Friday	4 30	7 30	15 0	22 18	11 11	3 40	1 58
4	Saturday	4 29	7 31	15 2	22 26	11 51	4 33	2 43
5	Sunday	4 29	7 31	15 2	22 34	morn	5 28	3 33
6	Monday	4 28	7 32	15 4	22 39	0 27	6 15	4 35
7	Tuesday	4 28	7 32	15 4	22 46	0 56	7 4	5 48
8	Wednesday	4 28	7 33	15 4	22 57	1 27	7 55	7 9
9	Thursday	4 27	7 33	15 6	22 56	1 55	8 46	8 21
10	Friday	4 27	7 33	15 6	23 1	2 26	9 42	9 23
11	Saturday	4 27	7 34	15 6	23 6	3 2	10 38	10 12
12	Sunday	4 26	7 34	15 8	23 10	3 39	11 37	10 58
13	Monday	4 26	7 34	15 8	23 13	rises	morn	11 43
14	Tuesday	4 26	7 34	15 8	23 16	9 2	0 36	morn
15	Wednesday	4 26	7 34	15 8	23 19	10 0	1 37	0 25
16	Thursday	4 26	7 35	15 8	23 22	10 37	2 35	1 9
17	Friday	4 26	7 35	15 10	23 24	11 11	3 29	1 50
18	Saturday	4 26	7 35	15 10	23 27	11 43	4 18	2 29
19	Sunday	4 26	7 35	15 10	23 27	morn	5 5	3 19
20	Monday	4 26	7 35	15 10	23 28	0 11	5 50	4 3
21	Tuesday	4 26	7 35	15 10	23 28	0 33	6 31	5 0
22	Wednesday	4 26	7 35	15 10	23 28	0 56	7 13	6 21
23	Thursday	4 26	7 35	15 10	23 27	1 49	7 55	7 9
24	Friday	4 26	7 35	15 10	23 26	2 4	8 35	8 4
25	Saturday	4 26	7 35	15 10	23 25	2 32	9 19	8 59
26	Sunday	4 29	7 35	15 8	23 23	3 2	10 5	9 59
27	Monday	4 26	7 34	15 8	23 21	3 36	10 53	10 25
28	Tuesday	4 26	7 34	15 8	23 19	sets	11 34	10 26
29	Wednesday	4 26	7 34	15 8	23 16	8 16	ev 37	11 43
30	Thursday	4 26	7 34	15 8	23 13	9 6	1 31	ev 22

As a bird that wandereth from her nest,  
So is a man that wandereth from his place.

D. M.	OBSERVABLE DAYS, ASPECTS, &C.	MEMORANDA.
1		
2	☽☾☾.	
3		
4	☽ inf. ☾☾.	
5	Low tides.	
6		
7		
8		
9		
10		
11	☾ in Perigee.	
12		
13	☽☾☾.	
14	High tides.	
15		
16	☽☾☽.	
17	☽ Stationary.	
18		
19		
20	☾ ent. ☽	
21		
22		
23	☾ in Apogee.	
24	☽☾☾.	
25		
26	☽☾☾. ☽☾☾.	
27	☽☾☽.	
28	☾ Eclipse invisible.	
29	☽☾☾.	
30		

Good breeding is a guard upon the tongue; the misfortune is that we put it off and on with our fine clothes and visiting manners, and do not wear it where it is most wanted—at home!

An Iowa paper, intending to announce that a prisoner escaped, says: "The constable and prisoner disagreed as to which was the best route, and, as the prisoner has not been heard from since, it is supposed he took the wrong road."





PHASES OF THE MOON.

- ☽ First Q., 5th day, 11h. 40m., evening. W.
- ☾ Full Moon, 12th day, 5h. 44m., evening. E.
- ☾ Last Q., 20th day, 7h. 25m., morning. S. W.
- ☾ New Moon, 28th day, 6h. 26m., morning. E.

D.M.	Days of the week.	SUN rises.	SUN sets.	DAY'S length.	SUN'S Decl.N.	MOON rise & set	MOON south.	FULL sea.
1	Friday	4 27	7 33	15 6	23 7	9 47	2 24	1 0
2	Saturday	4 27	7 33	15 6	23 4	10 23	3 18	1 49
3	Sunday	4 27	7 33	15 6	23 0	10 55	4 6	2 24
4	Monday	4 27	7 33	15 6	22 54	11 26	4 56	3 4
5	Tuesday	4 28	7 32	15 4	22 49	11 57	5 46	3 58
6	Wednesday	4 28	7 32	15 4	22 43	morn	6 37	5 7
7	Thursday	4 29	7 31	15 2	22 37	0 25	7 28	6 27
8	Friday	4 29	7 31	15 2	22 30	0 55	8 21	7 47
9	Saturday	4 30	7 30	15 0	22 23	1 29	9 18	8 58
10	Sunday	4 30	7 30	15 0	22 16	2 12	10 17	9 56
11	Monday	4 31	7 29	14 58	22 9	2 58	11 16	10 43
12	Tuesday	4 31	7 29	14 58	22 1	rises	morn	11 28
13	Wednesday	4 32	7 28	14 58	21 52	8 24	0 15	morn
14	Thursday	4 33	7 27	14 54	21 43	9 2	1 11	0 8
15	Friday	4 34	7 26	14 52	21 33	9 38	2 2	0 44
16	Saturday	4 34	7 26	14 52	21 24	10 6	2 52	1 20
17	Sunday	4 35	7 25	14 48	21 14	10 32	3 38	1 56
18	Monday	4 36	7 24	14 46	21 4	10 55	4 21	2 30
19	Tuesday	4 37	7 23	14 44	20 53	11 20	5 3	3 10
20	Wednesday	4 38	7 22	14 42	20 42	11 45	5 45	3 57
21	Thursday	4 39	7 21	14 40	20 31	morn	6 26	4 52
22	Friday	4 40	7 20	14 38	20 19	0 13	7 12	6 1
23	Saturday	4 41	7 19	14 38	20 7	0 43	7 55	7 10
24	Sunday	4 41	7 19	14 36	19 55	1 6	8 33	8 3
25	Monday	4 42	7 18	14 34	19 42	1 55	9 33	9 13
26	Tuesday	4 43	7 17	14 32	19 29	2 41	10 25	10 5
27	Wednesday	4 44	7 16	14 30	19 16	3 30	11 19	10 46
28	Thursday	4 45	7 15	14 28	19 2	sets	ev 13	11 27
29	Friday	4 46	7 14	14 27	18 48	8 22	1 8	ev 5
30	Saturday	4 47	7 13	14 26	18 34	8 56	2 1	0 44
31	Sunday	4 48	7 12	14 24		9 27	2 51	1 19

As hell and destruction are never full,  
So the eyes of man are never satisfied.

D.M.	OBSERVABLE DAYS, ASPECTS, &C.	MEMORANDA.
1	☉ in Apogee.	
2		
3		
4		
5		
6	Low tides.	
7		
8	☾ in Perigee.	
9		
10		
11		
12	☾ Eclipse invisible.	
13	High tides.	
14	☾ runs low.	
15	♃ ♂ ♀.	
16		
17		
18		
19		
20	♃ ♂ ♀	
21	Low tides. ♃ ♂ ♀.	
22	☾ in Apogee.	
23		
24	♃ ♂ ☽.	
25	Dog Days begin.	
26	☾ runs high.	
27		
28	☉ Eclipse invisible.	
29	High tides. ♃ ♂ ♀.	
30		
31		

A patent has been taken out in the Island of Jamaica for the working up of a new fibre called the *cocoon vine*, and a large factory is being erected for that purpose. The fibre can be used for matting, stuffing for bedding, and other purposes. It also produces thread hardly distinguishable from silk, valued at 28s. per pound, woven goods similar to silk, and a rich and valuable purple dye.





PHASES OF THE MOON.

- ☽ First Q., 4th day, 4h. 0m., morning. N. W.
- ☾ Full Moon, 11th day, 4h. 22m., morning. S. W.
- ☾ Last Q., 19th day, 3h. 1m., morning. S. E.
- ☾ New Moon, 26th day, 4h. 37m., evening. W.

D.M.	Days of the week.	SUN rises.	SUN sets.	DAY'S length.	SUN'S decl. N.	MOON rise & set	MOON south.	FULL sea.
1	Monday	4 49	7 11	14 22	18 4	9 59	3 42	1 59
2	Tuesday	4 51	7 9	14 18	17 49	10 26	4 32	2 43
3	Wednesday	4 52	7 8	14 16	17 33	10 57	5 24	3 33
4	Thursday	4 53	7 7	14 14	17 17	11 29	6 16	4 37
5	Friday	4 54	7 6	14 12	17 1	morn	7 10	5 58
6	Saturday	4 55	7 5	14 10	16 48	0 9	8 6	7 27
7	Sunday	4 56	7 4	14 8	16 26	0 59	9 5	8 45
8	Monday	4 57	7 3	14 6	16 11	1 42	10 2	9 44
9	Tuesday	4 58	7 2	14 4	15 55	2 35	10 59	10 30
10	Wednesday	5 0	7 0	14 0	15 37	3 46	11 53	11 11
11	Thursday	5 1	6 59	13 58	15 20	rises	morn	11 40
12	Friday	5 2	6 58	13 56	15 02	8 8	0 33	morn
13	Saturday	5 3	6 57	13 54	14 42	8 35	1 31	0 21
14	Sunday	5 5	6 55	13 50	14 25	9 0	2 17	0 55
15	Monday	5 6	6 54	13 48	14 7	9 23	3 0	1 27
16	Tuesday	5 7	6 53	13 46	13 48	9 47	3 42	2 0
17	Wednesday	5 8	6 52	13 44	13 49	10 15	4 23	2 34
18	Thursday	5 10	6 50	13 40	13 10	10 42	5 6	3 14
19	Friday	5 11	6 49	13 38	12 50	11 15	5 50	4 3
20	Saturday	5 12	6 48	13 36	12 30	11 50	6 37	5 6
21	Sunday	5 13	6 47	13 34	12 12	morn	7 25	6 23
22	Monday	5 15	6 45	13 30	11 50	0 35	8 17	7 42
23	Tuesday	5 16	6 44	13 28	11 30	1 22	9 9	8 49
24	Wednesday	5 17	6 43	13 26	11 10	2 23	10 5	9 46
25	Thursday	5 19	6 41	13 22	10 49	3 30	10 59	10 30
26	Friday	5 20	6 40	13 20	10 29	sets	11 54	11 12
27	Saturday	5 22	6 38	13 16	10 8	7 32	ev 48	11 51
28	Sunday	5 23	6 37	13 14	9 46	8 4	1 41	ev 30
29	Monday	5 25	6 35	13 10	9 26	8 40	2 32	1 6
30	Tuesday	5 26	6 34	13 8	9 4	9 3	3 42	1 46
31	Wednesday	5 27	6 33	13 4		9 38	4 18	2 29

As the legs of the lame are not equal,  
So is a parable in the mouth of fools.

D.M.	OBSERVABLE DAYS, ASPECTS, &C.	MEMORANDA.
1	☽ ☾ ☐.	
2		
3	☾ in Perigee.	
4	High tides.	
5		
6	☽ ☽ ☾.	
7	☽ ☽ ☾.	
8	☾ runs low.	
9		
10		
11		
12	High tides.	
13		
14		
15	☽ ☽ ☽.	
16		
17	☾ in Apogee.	
18		
19	Low tides.	
20		
21		
22	☾ runs high.	
23	☽ ☽ ☾.	
24		
25		
26	☽ Stationary.	
27	High tides.	
28		
29	☾ in Perigee.	
30		
31	☽ ☽ ☽.	

As a rule, food which is best enjoyed is best digested. Just so exercise which is most agreeable is usually the most beneficial. In selecting methods of exercise, every individual should be guided by his own individual tastes. It is better to change frequently from one exercise to another. It is well even to consult our waives and our varying moods. The heart should go with the muscles.





PHASES OF  
THE  
MOON.

- ☽ First Q., 2d day, 9h. 12m., morning. S. W.
- Full Moon, 9th day, 5h. 29m., evening. E.
- ☾ Last Q., 17th day, 8h. 50m., evening. S. W.
- New Moon, 25th day, 1h. 56m., morning. N. E.

M.D	Days of the week.	SUN rises.	SUN sets.	DAY'S length.	SUN'S decl.N	MOON rise & set	MOON south.	FULL sea.
1	Thursday	5 29	6 31	12 2	8 20	10 13	5 12	3 21
2	Friday	5 30	6 30	12 0	8 0	11 4	6 7	4 24
3	Saturday	5 32	6 28	12 56	7 37	11 42	7 5	5 53
4	Sunday	5 33	6 27	12 54	7 15	morn	8 3	7 22
5	Monday	5 35	6 25	12 50	6 53	0 35	8 59	8 38
6	Tuesday	5 36	6 24	12 48	6 30	1 40	9 53	9 33
7	Wednesday	5 38	6 22	12 44	6 7	2 47	10 43	10 14
8	Thursday	5 39	6 21	12 42	5 45	3 51	11 33	10 55
9	Friday	5 40	6 20	12 40	5 23	rises	morn	11 30
10	Saturday	5 41	6 19	12 38	5 0	7 8	0 19	morn
11	Sunday	5 43	6 17	12 34	4 37	7 32	1 2	0 2
12	Monday	5 44	6 16	12 31	4 14	8 4	1 44	0 31
13	Tuesday	5 46	6 14	12 28	3 51	8 21	2 25	1 1
14	Wednesday	5 47	6 13	12 20	3 28	8 53	3 9	1 33
15	Thursday	5 49	6 11	12 22	3 5	9 20	3 53	2 8
16	Friday	5 50	6 10	12 20	2 42	9 53	4 39	2 48
17	Saturday	5 52	6 8	12 16	2 19	10 35	5 25	3 33
18	Sunday	5 53	6 7	12 14	1 56	11 30	6 16	4 37
19	Monday	5 54	6 6	12 12	1 32	morn	7 7	5 51
20	Tuesday	5 56	6 4	12 8	1 9	0 22	8 6	7 19
21	Wednesday	5 57	6 3	12 6	S 5	1 20	8 55	8 32
22	Thursday	5 59	6 1	12 2	0 22	2 26	9 49	9 30
23	Friday	6 0	6 0	11 0	0 23	3 36	10 42	10 16
24	Saturday	6 2	5 58	11 56	0 47.	4 49	11 36	10 58
25	Sunday	6 3	5 57	11 54	1 10	sets	ev 29	11 37
26	Monday	6 5	5 55	11 50	1 33	7 10	1 23	ev 16
27	Tuesday	6 6	5 54	11 48	1 58	7 47	2 18	0 55
28	Wednesday	6 7	5 53	11 46	2 22	8 21	3 14	1 38
29	Thursday	6 9	5 51	11 42	2 42	9 3	4 12	2 24
30	Friday	6 10	5 50	11 40	2 43	9 51	5 10	3 19

As coals are to burning coals, and wood to fire,  
So is a contentious man to kindle strife.

M.	OBSERVABLE DAYS, ASPECTS, &C.	MEMORANDA.
1		
2		
3		
4		
5	☾ runs low.	
6		
7	☽ Elongation E.	
8		
9		
10		
11		
12	High tides.	
13		
14	☾ in Apogee.	
15	☾ ☐ ☉.	
16		
17	☽ ☉ ☾.	
18		
19	☾ runs high.	
20	Low tides.	
21		
22		
23	☉ enters ♌. Aut. com.	
24		
25		
26	☾ in Perigee.	
27	High tides.	
28		
29		
30	☽ ☉ ☾.	

HENRY WARD BEECHER says, on the hair-dye question; "If a man will be happier for it, let him do it. If his wife will love him better, or if she will be made happier, in the name of love let him dye."





PHASES OF THE MOON.

- ☽ First Q., 1st day, 4h. 43m., evening. S.
- ☾ Full Moon, 9th day, 9h. 10m., morning. N. W.
- ☾ Last Q., 17th day, 1h. 42m., evening. W.
- ☾ New Moon, 24th day, 11h., 6m., morning. S.
- ☽ First Q., 31st day, 3h. 31m., morning. N. W.

D.M.	Days of the week.	SUN rises.	SUN sets.	DAY'S length.	SUN'S decl. S.	MOON rise & set	MOON south.	FULL sea.
1	Saturday	6 12	5 48	11 36	3 8	10 47	6 7	4 27
2	Sunday	6 13	5 47	11 34	3 32	11 47	7 5	5 49
3	Monday	6 15	5 45	11 30	3 55	morn	8 9	7 31
4	Tuesday	6 16	5 44	11 28	4 18	0 47	8 50	8 27
5	Wednesday	6 18	5 42	11 24	4 41	1 52	9 40	9 21
6	Thursday	6 19	5 41	11 22	5 11	2 58	10 26	10 2
7	Friday	6 21	5 39	11 18	5 27	4 3	11 8	10 39
8	Saturday	6 22	5 38	11 16	5 50	5 4	11 51	11 10
9	Sunday	6 23	5 37	11 14	6 13	rises	morn	11 41
10	Monday	6 24	5 36	11 12	6 56	6 34	0 34	morn
11	Tuesday	6 26	5 34	11 8	6 39	7 2	1 15	0 10
12	Wednesday	6 28	5 32	11 4	7 22	7 29	1 59	0 42
13	Thursday	6 29	5 31	11 2	7 44	8 0	2 43	1 13
14	Friday	6 30	5 29	10 58	8 7	8 39	3 29	1 51
15	Saturday	6 32	5 28	10 56	8 29	9 21	4 17	2 28
16	Sunday	6 34	5 26	10 52	8 51	10 10	5 6	3 14
17	Monday	6 35	5 25	10 50	9 13	11 4	5 58	4 11
18	Tuesday	6 36	5 24	10 48	9 35	morn	6 51	5 28
19	Wednesday	6 38	5 22	10 44	9 57	0 15	7 44	6 53
20	Thursday	6 39	5 21	10 42	10 19	1 19	8 36	8 7
21	Friday	6 41	5 19	10 38	10 40	2 19	9 18	8 58
22	Saturday	6 42	5 18	10 36	11 2	3 43	10 20	9 58
23	Sunday	6 44	5 16	10 32	11 23	4 56	11 13	10 41
24	Monday	6 45	5 15	10 30	11 44	sets	ev 8	11 28
25	Tuesday	6 46	5 14	10 28	12 4	6 19	1 5	eve 7
26	Wednesday	6 48	5 12	10 24	12 24	7 0	2 3	0 47
27	Thursday	6 49	5 11	10 22	12 46	7 46	3 3	1 32
28	Friday	6 50	5 10	10 20	13 6	8 39	4 4	2 17
29	Saturday	6 52	5 8	10 16	13 26	9 40	5 2	3 10
30	Sunday	6 53	5 7	10 14	13 46	10 45	6 0	4 14
31	Monday	6 55	5 5	10 10		11 50	6 53	5 30

As snow in summer,  
As rain in harvest,  
So honor is not seemly for a fool.

D.M.	OBSERVABLE DAYS, ASPECTS. &C.	MEMORANDA.
1	Low tides.	
2		
3		
4	☽ inf. ☉.	
5		
6		
7		
8		
9		
10	☽ in ♍.	
11		
12	☽ Stationary.	
13	☽ in Apogee.	
14	☽ Stationary.	
15	☽ ☉.	
16		
17	☽ ☉.	
18		
19		
20		
21		
22	☽ ☉.	
23		
24	☽ in Perigee.	
25		
26		
27	☽ ☉.	
28	☽ runs low.	
29		
30		
31	Low tides.	

GOETHE'S mother said of herself: "Order and quiet are my characteristics. I do patch at once that which I have to do, the most disagreeable always first, and I gulp down the devil without looking at him. I always seek out that which is good in others, and leave that which is bad to Him who made mankind, and knows how to round off the angle."





PHASES OF THE MOON.

- Full Moon, 8th day, 3h. 2m., morning. S. W.
- ☾ Last Q., 16th day, 4h. 27m., morning. N. W.
- New Moon, 22d day, 8h. 49m., evening. N. W.
- ☽ First Q., 29th day, 5h. 58m., evening. S.

O. M.	Days of the week.	SUN rises.	SUN sets.	DAY'S length.	SUN'S decl. S.	MOON rise & set	MOON south.	FULL sea.
1	Tuesday	6 56	5 4	10 8	14 25	morn	7 42	6 50
2	Wednesday	6 57	5 3	10 6	14 44	0 54	8 29	7 58
3	Thursday	6 58	6 2	10 4	15 3	1 59	9 2	8 42
4	Friday	6 59	5 1	10 2	15 22	2 52	9 44	9 25
5	Saturday	7 0	5 0	10 0	15 40	3 52	10 35	10 10
6	Sunday	7 2	4 58	9 56	15 59	5 02	11 17	10 44
7	Monday	7 3	4 57	9 54	16 17	6 2	11 59	11 16
8	Tuesday	7 4	4 56	9 52	16 34	rises	morn	11 47
9	Wednesday	7 5	4 55	9 50	16 52	6 4	42	morn
10	Thursday	7 7	4 53	9 46	17 9	6 41	1 28	0 20
11	Friday	7 8	4 52	9 44	17 26	7 19	2 16	0 54
12	Saturday	7 9	4 51	9 42	17 42	8 5	3 4	1 30
13	Sunday	7 11	4 49	9 38	17 58	9 4	3 54	2 9
14	Monday	7 12	4 48	9 36	18 14	10 0	4 46	2 55
15	Tuesday	7 13	4 47	9 34	18 30	10 58	5 36	3 47
16	Wednesday	7 14	4 46	9 32	18 45	morn	6 26	4 52
17	Thursday	7 15	4 45	9 30	19 0	0 11	7 17	6 8
18	Friday	7 16	4 44	9 28	19 14	1 21	8 7	7 28
19	Saturday	7 17	4 43	9 26	19 28	2 31	8 57	8 34
20	Sunday	7 18	4 42	9 24	19 42	3 44	9 49	9 30
21	Monday	7 19	4 41	9 22	19 56	5 20	10 43	10 16
22	Tuesday	7 20	4 40	9 20	20 4	sets	11 41	11 3
23	Wednesday	7 20	4 40	9 20	20 22	5 29	ev 40	11 46
24	Thursday	7 21	4 39	9 18	20 34	6 19	1 42	ev 30
25	Friday	7 22	4 38	9 16	20 45	7 17	2 44	1 14
26	Saturday	7 23	4 37	9 14	20 59	8 22	3 43	1 59
27	Sunday	7 24	4 36	9 12	21 9	9 29	4 40	2 50
28	Monday	7 25	4 35	9 10	21 19	10 39	5 33	3 41
29	Tuesday	7 26	4 34	9 8	21 30	11 40	6 22	4 46
30	Wednesday	7 27	4 33	9 6	21 40	morn	7 7	6 5

As the bird by wandering,  
As the swallow by flying.  
So the curse causeless shall not come.

O. M.	OBSERVABLE DAYS, ASPECTS. & C.	MEMORANDA.
1		
2		
3		
4		
5		
6	♂*♂.	
7		
8	High tides.	
9		
10		
11	♂♂♂♂♂♂.	
12	♂ runs high.	
13		
14	♂♂♂.	
15		
16		
17	Low tides.	
18		
19		
20		
21		
22	High tides.	
23		
24	♂♂♂.	
25	♂ runs low.	
26		
27	♂ in Apogee.	
28		
29	Low tides.	
30		

BABIES are said to resemble wheat in many respects; First, neither are good for much till they arrive at maturity; second, both are bred in the house, and are also the flower of the family; third, both have to be cradled; fourth, both are generally well thrashed before they are done with.





PHASES OF THE MOON.

- Full Moon, 7th day, 9h. 59m., evening. S. E.
- ☾ Last Q., 15th day, 4h. 29m., evening. N. W.
- New Moon, 22d day, 7h. 33m., morning. E.
- ☽ First Q., 29th day, 11h. 53m., morning. W.

D.M.	Days of the week.	SUN rises.	SUN sets.	DAY'S length.	SUN'S Decl. S.	MOON rise & set	MOON south.	FULL sea.
1	Thursday	7 27	4 33	9 6	21 49	0 47	7 48	6 11
2	Friday	7 28	4 32	9 4	21 58	1 48	8 29	7 57
3	Saturday	7 29	4 31	9 2	22 7	2 50	9 10	8 50
4	Sunday	7 30	4 30	9 0	22 15	3 40	9 50	9 31
5	Monday	7 31	4 29	8 58	22 23	4 45	10 34	10 9
6	Tuesday	7 31	4 29	8 58	22 30	5 47	11 19	10 45
7	Wednesday	7 32	4 28	8 56	22 38	rises	morn	11 19
8	Thursday	7 32	4 28	8 56	22 44	5 4	0 4	11 55
9	Friday	7 32	4 28	8 56	22 41	5 54	0 53	morn
10	Saturday	7 33	4 27	8 54	22 56	6 49	1 42	0 30
11	Sunday	7 33	4 27	8 54	23 1	7 46	2 33	1 7
12	Monday	7 33	4 27	8 54	23 6	8 45	3 25	1 46
13	Tuesday	7 34	4 26	8 52	23 10	9 53	4 14	2 26
14	Wednesday	7 34	4 26	8 52	23 15	10 57	5 4	3 11
15	Thursday	7 34	4 26	8 52	23 18	morn	5 51	4 2
16	Friday	7 34	4 26	8 52	23 21	0 6	6 40	5 13
17	Saturday	7 35	4 25	8 50	23 22	1 15	7 28	6 27
18	Sunday	7 35	4 25	8 50	23 24	2 31	8 20	7 46
19	Monday	7 35	4 25	8 50	23 25	3 43	9 12	8 52
20	Tuesday	7 35	4 25	8 50	23 27	5 4	10 9	9 48
21	Wednesday	7 35	4 25	8 50	23 27	6 18	11 8	10 38
22	Thursday	7 35	4 25	8 50	23 28	sets	ev 22	11 24
23	Friday	7 35	4 25	8 50	23 27	5 48	1 13	ev 10
24	Saturday	7 35	4 25	8 50	23 26	6 54	2 12	0 51
25	Sunday	7 35	4 25	8 50	23 25	8 6	3 9	1 34
26	Monday	7 35	4 25	8 50	23 23	9 15	4 0	2 14
27	Tuesday	7 34	4 26	8 52	23 21	10 22	4 48	2 57
28	Wednesday	7 34	4 26	8 52	23 19	11 25	5 32	3 43
29	Thursday	7 34	4 26	8 52	23 16	morn	6 14	4 34
30	Friday	7 34	4 27	8 54	23 12	0 28	6 54	5 32
31	Saturday	7 34	4 27	8 54		1 26	7 36	6 40

As a roaring lion,  
As a raging bear,  
So is a wicked ruler over the poor people.

D.M.	OSRERVABLE DAYS, ASPECTS, &c.	MEMORANDA.
1		
2		
3		
4		
5	♂ ☐ ♀.	
6		
7	High tides.	
8	♂ ☐ ♀. ♀ ☐ ♂.	
9	☾ runs high.	
10		
11		
12	♂ ☐ ♀. ♀ ☐ ♂.	
13		
14		
15	Low tides. ♂ ☐ ♀.	
16		
17		
18	♂ ☐ ♂.	
19		
20	♂ ☐ ♀.	
21		
22	High tides.	
23		
24		
25	Christmas day.	
26		
27		
28	♂ ☐ ♀.	
29	Low tides.	
30		
31		

"THERE is no mystery," says Dumas, "so impenetrable that envy cannot pierce it with its stealthy glance; and let the veil be woven ever so skillfully there is always some pin-hole through which we may be seen."







Table with columns for location (Santipore), representative (J. Phillips, Dula Phillips), and numerical values (32, 159, Total 4, 11, 53, 6, 5, 9, 4, 191, 579).

ROCKINGHAM QUARTERLY MEETING.

Table listing quarterly meetings in Rockingham with columns for location, representative, and numerical data.

SANDWICH QUARTERLY MEETING.

Table listing quarterly meetings in Sandwich with columns for location, representative, and numerical data.

Table listing quarterly meetings in Sandwich with columns for location, representative, and numerical data.

WOLFBOROUGH QUARTERLY MEETING.

Table listing quarterly meetings in Wolfborough with columns for location, representative, and numerical data.

WENTWORTH QUARTERLY MEETING.

Table listing quarterly meetings in Wentworth with columns for location, representative, and numerical data.

WEARE QUARTERLY MEETING.

Table listing quarterly meetings in Weare with columns for location, representative, and numerical data.



MAINE WESTERN YEARLY MEETING.

2 Weare	D. Mandy § p	North Weare	1	3	3	2	27	10	37	75
3 do.	P. Clough § p	East Weare					16	1	17	
1 Wilmot	H. P. Lamprey § p	Wilmot Flat				1	48	21	69	40
2 do.	H. F. Dicky § p	New Hampton	1	4		2	31	12	43	30
Total, 17										

Total, New Hampshire Yearly Meeting—125 Churches—130 Ordained Ministers—10 Licentiates—958 Communicants.

MAINE WESTERN YEARLY MEETING.

CUMBERLAND QUARTERLY MEETING.

2 Buxton	A. Hill § p	Buxton Ctr.	12	1	3	2	88	9	97	50	
	O. Butler †	Bladeford									
	G. W. Whitney	W. Bethel									
Cape Eliza- beth	B. F. Pritchard § p	Portland, Box, 1680	3	4	4	84	15	99	96		
Casco	J. M. Bailey †	Saco									
Gorham	John Pinkham § p	Casco	2	1	1	16	8	24	100		
Gay	Benj. P. Parker § p	White Rock	6	1		39	41	80	72		
Little Falls	C. Bean § p	Gray	8	1		82	38	120	50		
	W. F. Eaton § p	Portland, B1541	10	4		37	8	75	116		
	D. Newell †	S. Windham									
Mechanic Fl's											
Naples *											
New Gloucester	H. Whitche § p	N'w Gloucester	2	1	2	46	18	74	90		
	A. S. McLeon	do.									
N. Yarmouth & Pownal											
1 Poland	J. Hutchinson § p	Mechanic Fl's	5	1		69	22	91			
2 do.	J. Pinkham § p	Casco									
Portland †	W. F. Eaton	Portland, B1541	28	12	8	175	68	238	250		
1 Raymond	D. Nease § p	S. Windham	4	1		54	17	71			
2 do. †											
Saccarappa †	J. Hayden § p	Saccarappa									
Sebago	J. M. Purkis § p	Sebago	1	2		22	4	26	60		
S. Gorham    *	J. S. Potter § p	S. Gorham									
Standish and Gorham †											
Steep Falls	A. Hobson § p	Steep Falls									
	F. M. Hobson	do.	10	1	4	48	15	63	50		
W. Buxton	E. Manson § p	W. Buxton									
	D. A. Maddox	do.	2	4	1	72	11	83	190		
W. Cape Eliza- beth	J. R. Potter § p	S. Gorham									
	Cha's. H. Cressey †	Gorham									
	Jae. Libby § p	W. Poland	1	1		13	20	33	45		
W. Danville											
W. Falmouth *											
Total, 24	23		63	34	43	5	27	974	311	1541	1309

OTISFIELD QUARTERLY MEETING.

Rethel	E. G. Eaton § p	W. Bethel	1	3	4	1	47	17	64	
Bridgton *										
Bucksfield *										
Canton †										
Greenwood *										
Harrison	G. W. Howe § p	Harrison	5	2	5	1	61	25	82	
	O. Bartlett	Bolster's Mills	17	6			87	82	119	60
Hartford *										
Newry *										
Otisfield	J. Hutchinson § p	Mechanic Fl's	2	2	1	16	6	22	75	
	J. Wight	Bolster's Mills								
Otisfield and Norway *										
Paris	Alex. Hill § p	W. Paris	3			35	9	44	87	

MAINE CENTRAL YEARLY MEETING.

Peru	A. F. Hutchinson § p	Canton	2	2	3	3	83	15	50						
Sumner *															
Sweden	E. S. Foster	Lovell			1		87	18	55	50					
1 Turner	H. Brewer § p	E. Hebron				2	9	23	32						
Total, 15							27	16	12	4	9	362	152	643	272

PARSONSFIELD QUARTERLY MEETING.

Brownfield	E. C. Cook § p	Brownfield	7	3	2	2	110	40	150	75	
	John Pike	E. Fryburg									
Cornish	O. S. Hasty § p	E. Waterboro'	8	2			35	24	69	66	
Cornishville	M. W. Burlingame †	Cornishville	2			1	24	12	36	40	
	S. Pondexter †	do.									
	H. F. Snow	Effingham									
Denmark	J. B. O. Colby § p	Denmark	2	4		1	34	1	35	30	
2 Effingham	N. Ross	T. p. ka, Kas.									
Hiram	E. H. Hart § p	Hiram	2	4			22	1	23		
Limerick	M. A. Quimby § p	Limerick	2		2	1	63	30	93	80	
Limington	O. S. Hasty	E. Waterboro				3	1	60	11	70	45
	James Stevens	N. Waterboro									
Lipington and Limerick †											
1 Newfield	B. Townsend § p	Newfield	18	3	3	1	28	18	46	40	
W. Newfield	Moses Folsom § p	W. Newfield					32	6	38	40	
N. Parsons- field †											
S. Parsons- field	F. W. Town § p	S. Parsonsfield	2	2	1	2	87	27	114	125	
Parsonsfeld & Cornish †	Albert G. Hill	Buxton Ctr.				2	1	30	19	49	31
Porter											
Total, 15	16		43	18	23	1	11	570	210	840	563

YORK CO. QUARTERLY MEETING.

Acton	D. Waterman § p	Wilton Mile NH	4	2	1	3	104	17	121	75	
Biddeford	J. Boyd § p	Biddeford	23	1	6	2	119	141	260	120	
	J. Stevens †	do.									
Do. & Kenne- bunkport †											
S. Buxton	L. H. Witham § p	do.	6	7	2		18	2	32	50	
1 N. Berwick	J. Nason § p	N. Berwick				1	54	21	75		
Doughty's Fl's	C. H. Kimball § p	do.	2	2		2	32	22	54	100	
Hollis	P. Smith § p	Biddeford	2	1		1	43	61	94	40	
Kennebunk †											
Do. & Kenne- bunkport †											
2 Lebanon	I. C. Guptill § p	N. Lebanon	2	2	1	3	105	10	115	95	
Lyman †											
Springvale	W. H. Yeoman § p	Springvale	3	3	1	5	70	30	100	100	
Shapleigh †	C. A. Hilton	Hillsdale, Mich					37		37	40	
Do. Corner †											
Saco	E. True § p	Saco	9	4	5	3	112	122	233	212	
	T. Stevens †	do.									
	J. Fernald †	do.									
Wells	S. C. Kimball § p.	Kennebunk	2	4			71	17	88	50	
Total, 16	14		38	27	43	5	19	909	445	1353	972

Total, Maine Western Yearly Meeting—70 Churches—58 Ordained Ministers—4 Licentiates—4377 Communicants.

MAINE CENTRAL YEARLY MEETING.

ANSON QUARTERLY MEETING.

Anson	S. Savage § p	E. Embden				2	44	12	56	
Do Village	J. P. Lemley § p	Harmony				1	18	2	20	100
Concord	S. Savage § p	E. Embden	24	7	1	1	45	2	47	75



MAINE CENTRAL YEARLY MEETING.

Freeman and [Salem	L. Hutchins § p T. Johnson	Salem	3	1	12	2	31	15	46	40	
Industry	L. Hathaway § p	E. New Portland	2		1		25	9	34		
Kingfield			4			3	29	10	39	45	
Lexington						1	7	8	15	20	
Mosco * *							10		10		
1 Madison	J. W. Carr § p M. Merrill	Cornville	2			1	39	13	52		
2 do.	O. Andrews § p H. Washburn	Madison Ct'r. New Sharon Madison	3	1			33	10	43		
1 New Port- [land	E. Winslow § p	New Portland		1		2	26	14	40	90	
2 New Port- [land	Wm. Abbott L. Hutchins	E. do. Salem	2	1		2	40	10	50	100	
Starks	J. Spinney § p S. Williamson	Starks do.		1			60	14	74	75	
Total, 15			34	15	15	1	14	407	119	526	545

BOWDOIN QUARTERLY MEETING.

Auburn *	A. H. Heath § p J. Chaney F. Bartlett	Auburn do. do.					108	16	124	175
Augusta	C. F. Pe ney § p H. F. Wood †	Augusta do.	2	9	2	2	151	45	196	240
Bath Corlis St	A. W. Purinton § p	Bath	1	4	1	2	62	34	96	70
Do. North St.	E. W. Porter § p	do.	9	5	7	12	170	85	255	200
1 Bowdoin	J. Miller	Durham SWB.	4	2	2	1	55	21	76	
N. do.	W. Cunningham p	Richmond		1					16	
Bowdoinham	A. Libby § p W. R. Whittemore	Bowdoinham	1		3		57	14	72	70
E. do.	E. Purinton § p	do.			5	2	54	30	84	52
1 Brunswick	D. C. Burr § p	Brunswick				1	55	21	76	50
Do. Village	W. T. Smith § p	do.		2		2	48	13	61	70
Danville * Durham *									5	
N. Freeport	N. Bard § p	Lisbon Falls	7	7	2	2	72	16	88	80
Gardiner City	S. E. Root § p	Gardiner		8	7	42	151	32	183	
1 Gardiner *	G. W. Cortis § p	Hallowell	20				35	3	38	
3 do. *							35		35	
W. do.	J. Fuller § p E. G. Page S. C. Colby A. G. Brown † J. Fuller § p	Gardiner Richmond Cor. do. do.	1	3		5	69	55	124	86
W. do. Cen. * Greene		Gardiner	1	1		2	13	2	15	
Hallowell	C. C. Bowman	do.	5	1	2	1	60	18	78	40
Harpwell	D. C. Burr	Brunswick		1	2	1	40	29	69	90
Leeds	E. Lamb	W. Leeds		1	2	1	37	19	56	40
1 Lewiston Main St. *	W. H. Bowen § p O. B. Cheney [Pres. Bates Coll. B. F. Hayes E. H. Buttr	Lewiston do. do. do.					251	144	395	400
1 Lewiston, [Horton St. *	J. S. Burgess § p G. Perkins	do. do.	10	76			86		86	200
S. Lewiston	D. Libby § p	S. Lewiston	4		3		44	35	79	50
Center do. * 1 Lisbon	L. G. Redlon § p	Lewiston	1	2	2	1	18	3	21	
2 do.	R. S. Bowie § p	W. Bowdoin		1	1	2	35	16	51	40
Lisbon Falls	G. Plummer § p	Lisbon Falls	9	5	2	3	74	41	115	72
Litchfield	N. Prebble § p S. Purinton D. Blake	Gardiner Litchfield Cor.	2	3	2	4	55	19	74	48
Do. & Wales *	H. Gatche § p						14	7	21	
Minot *	W. Clark § p	Minot					9		9	

MAINE CENTRAL YEARLY MEETING.

Monmouth			1	1	29	23	52	40						
Orr's Island	I. A. Field § p	Orr's Island	2		31	6	37	30						
Phippsburg *					50	10	60							
1 Richmond	B. Goodrich W. C. Stinson	Gardiner	2	2	18	26	44	38						
Do. Village	I. Emery § p A. Deering	Richmond do.		1	38	4	42							
Do. Corner	L. Hersey § p B. Jaques	Richmond Cor.	2	1	1	50	5	55	105					
Sabattusville				3	1	49	18	67	75					
Topsham	A. A. Smith § p	Topsham	7	3	1	2	112	24	136	134				
Wales *							19							
Wayne			1				39	6	45	60				
Total, 42			48		84	129	60	65	47	2343	869	32	4	2705

EDGEComb QUARTERLY MEETING.

Boothbay	L. Given § p	N. Boothbay	7			1	108	16	124	80		
Barter's Island							14		14	40		
Edgecomb	J. Granville § p	Edgecomb	33	3		1	115	26	141	60		
1 Georgetown	J. Austin § p	Georgetown		4		4	90	32	122	80		
2 do.	J. McFadden § p	do.				1	83	17	100	30		
Monhegan * Parkers Head			1		3	1	65	34	99	60		
Winnegance	E. G. Page § p	Richmond Cor.		2			20	8	28	60		
Westport	J. Miller § p	Durham, SWB.				2	42	10	52	50		
Woolwich and Wiscasset	O. Pitts § p	Woolwich				3	71	16	87	70		
Total, 10			7		41	7	5	18	608	159	807	530

FARMINGTON QUARTERLY MEETING.

Chesterville	S. Wheeler § p	Chesterville				2	40	8	48	75			
Carthage	G. Brown	Carthage					14		14				
E. Dixfield	G. W. Gould § p	E. Dixfield	3	10	3	1	47	5	52	100			
E. Livermore	A. F. Hutchinson § p	Canton	10	2		3	46	16	62	80			
	R. Hayes	Fayette											
Farmington	F. Reed § p	Farmington	8	4	1	4	57	30	87	60			
Do. Falls	J. S. Swift § p S. P. Morrill	Do. Falls Farmington					20		20	50			
Jay	S. Bean § p J. W. Morse	Vienna Livermore Fl's				1	51	11	62	40			
Livermore Fl's. Madrid	G. W. Jones § p	Weld				2	7	18	25				
1 Mt. Vernon	J. Edgecomb	Mt. Vernon				3	20	11	31				
W. Do.							30	38	68	75			
1 N. Sharon	O. Andrews § p C. Campbell	N. Sharon do.				3	1	36	5	40	65		
2 do.	J. Edgecomb § p S. N. Brooks	Mt. Vernon N. Sharon	1	3	1	1	75	8	83	60			
N. Vineyard N. Canton	J. W. Morse § p A. H. Morrell § p	Livermore Fl's Phillips	2				28		28				
Phillips	A. Pea-e	do.				7	19	41	60	85			
Rangeley Temple	H. Atwood, Jr. C. Campbell § p J. York	Rangeley N. Sharon Temple	3	5	2	1	26	1	27	50			
Vienna	S. Bean	Vienna				2	11	23	34	32			
Weld	H. Atwood, Jr. § p W. H. Cutting	Rangeley Weld	1	5	1	2	59	12	71	65			
	G. W. Jones	do.											
1 Wilton	D. Allen § p	E. Wilton	5			1	60	5	65	70			
2 do.	A. Hathaway D. Allen § p John Foster	Wilton E. Wilton Clearwater Min				1	38	10	48	49			
W. Freeman & [Avon	E. Toothaker § p	Strong	3	15	2		26	7	33	50			
Total, 23			24		32	27	41	3	27	845	250	1095	1066







PENOBSCOT YEARLY MEETING.

Dixmont Monroe & Newburg	Zina Knowlton	Monroe									
Islesboro	E. Allen § p	E. Dixmont	2	1	1	4	18	16	34		
1 Monroe	P. Gickey	Swanville	1	2	1		3	77	77		
	Wm. Ford § p	Monroe						72	19	91	75
	I. W. Moore	Orland					1	8	2	11	55
1 Prospect N. do. Swanville *	W. S. Ginn							13	2	15	80
										24	
Total, 9	8		8	4	3	10	235	57	316	260	

SEBEC QUARTERLY MEETING.

Abbott			1	1			24	6	30	125
Atkinson	A. Strout § p						22		22	
Bradford	H. Graves § p	Bradford	2		5	1	40	5	45	
	A. Strout	do.								
S. Dover			5			1	15	6	21	70
Dover & Fox- [croft	M. H. Tarbox § p	Dover	8	4	5		45	13	58	75
	G. E. S. Bryant	do.								
Lagrange							9		9	
Milo					1		30	16	46	100
Maxfield							14		14	
Sebec	B. S. Gerry § p	Dexter					21	8	29	
	A. Pratt	E. Dover								
1 Sangerville	C. L. Russell	S. Sangerville	1	5			44	15	59	75
	B. S. Gerry	Dexter								
2 do.	O. W. Bridges § p	do.	2	6	4		33		33	60
	J. Blaisdell	do.								
Total, 11	9		11	19	15	5	297	69	366	505

SPRINGFIELD QUARTERLY MEETING.

Chester						7	11		11	60
Enfield †	John Welch § p		13	17		1	30		30	50
Greenfield							14		14	40
Lee	J. Knights § p	Lee	1	1			19		19	50
Lincoln	J. J. Banks	Keaduskeag					17		17	
Springfield †	S. M. Haggett § p	Springfield	1	1		1	40	15	55	100
Do. & Carrol			1			1	30	6	36	
Total, 7	4		15	19		9	161	21	182	300

UNITY QUARTERLY MEETING.

Bangor	S. D. Church § p	Bangor	7		2	2	77	29	106	200
Detroit †	A. P. Andrews		5		1	1	28		28	
Dixmont										
Mountain	W. Andrews	Newburg	42	2			63		63	60
	J. Fletcher	Dixmont Ctr								
Dixmont and Plymouth				4		1	60		60	50
Newburg *							23		23	
S. Jackson				3		1	15	5	20	
Thorndike						3	40	25	65	50
Do. & Knox *							17		17	
Unity							14	13	27	50
Total, 9	4		54	2	10	8	337	72	409	410

WELLINGTON QUARTERLY MEETING.

Athens	H. Wills § p	Athens	9				36	15	51	
Do. Village	J. W. Carr § p	Cornville	15			1	53		53	60
Brighton	J. W. Hinkley § p			10			41		41	
Cornville	M. Merrill § p	Madison Ctr.	8	1			33	12	45	32
Harmony	N. Turner						33		33	20
Kingsbury *	L. P. Tenney						19		19	
N. Harmony	Jas. P. Longley § p	Harmony				1	50		50	

VERMONT YEARLY MEETING.

Stownegan Wellington	John Young						28		28				
							43		43				
Total, 9	8						32	11	2	336	27	368	112

Total, Penobscot Yearly Meeting—114 Churches—76 Ordained Ministers—7 Licentiate—3986 Communicants.

VERMONT YEARLY MEETING.

CORINTH QUARTERLY MEETING.

W. Berlin	E. B. Herrick	Montpelier	2	7	5		25	11	36	75	
1 Corinth	Josiah D. Cross § p	Vershire	6		6		30	4	34	45	
2 do.	J. D. Cross		2				48	12	60	60	
Groton	Ophir Snipman	E. Corinth					20		20		
E. Orange	S. W. Cowell § p	E. Orange				1	3	51	20	71	85
	Ell Clark	S. str. ford									
	J. W. Burgin	E. Orange									
9 Orange							19		19		
Topsham					2		31	15	46		
Washington *											
E. Williams-							28		28		
[town	Wm. Nutting	Vershire					50	5	55	40	
Vershire	A. Shepard § p	E. Brookfield	1	6			18	4	22	20	
Total, 10	8		10	8	19	1	5	320	71	891	525

ENOSBURG QUARTERLY MEETING.

Belton	A. Vitas § p	E. Farnham P.Q.				1	25	6	30	
Enosburg							6	9	15	
Franklin	J. Coffrin	Franklin					15	14	29	
Farnham	D. M. Ladd p	Farnham P.Q.					24	17	41	
	C. Kirby									
St Albans*							29		29	
Total, 5	4					1	99	45	144	

HUNTINGTON QUARTERLY MEETING.

Hinesburg	C. J. Mout § p	Huntington	3		3		29	21	50	72	
Huntington	C. J. Mout § p	Waterbury Ctr				4	48	14	62	50	
	O. Dike †	do.									
	D. S. Frost †										
Lincoln	M. L. Bertley § p	Lincoln	5	2	1	1	70	6	76	80	
	Ziria Elliott †	do.									
	M. B. Gove †										
Jonesville						2	11	20	31		
Middlesex	Edwin Smith	Montpelier		2	1	2	20	14	34	80	
Starksboro	R. M. Minard § p	Starksboro	16	11	4	2	91	31	125	78	
	J. Tucker	do.									
Stowe, W. B.						1	7	7	14		
Underhill Ctr.	D. H. Adams § p	Underhill Ctr.	2			1	46	21	67	120	
	L. S. Weils	do.									
Warren	John F. Buzzell § p	Warren					15	2	17	24	
Waterbury Ctr.	E. B. Fuller § p	Waterbury Ctr.	1	11		1	76	24	100	111	
Walcott, W. B.							7		7		
Total, 11	13		24	16	21	1	14	420	112	532	585

STRAFFORD QUARTERLY MEETING.

E. Randolph	S. S. Nickerson § p	E. Randolph	2	10	4		35	20	55	124	
Plymouth	Thos. A. Stevens § p	Plymouth	8	4		3	29	8	37	70	
Strafford	J. D. Waldron § p	S. Strafford	31	10	2		3	157	80	187	243
	C. C. Foster § p	N. Tunbridge			3		2	51	14	68	70
	John Davis	Chelsea									
Tunbridge											
E. Hill	H. F. J. Scribner †	Strafford			3	1	24	10	34	30	
Total, 5	6		41	25	12	3	6	299	77	376	497



UNION (P. Q.) QUARTERLY MEETING.

Bulwer	John Brick	Moes River	1					12	70
Compton	T. P. Moulton § p	Coaticook				1		73	70
Coaticook	F. Vannah	Norton Mills Vt				2		110	65
Eaton and Newport	S. W. Perkins § p	Coaticook						25	40
	G. Sawyer	Sawyersville	2	1					
	C. R. Sawyer	Eaton							
	C. Hurd § p	Sawyersville	8			3		88	50
	Z. Young	Massawippi							
		do.							
Hatley			2	1				14	
Hatley Massawippi			2	1		2		30	15
Melbourn*								45	
Stanstead*	A. Moulton § p	Derby Line, Vt.						44	
Shipton*	W. Lyster	Danville Vt.						18	
W. Stanstead*								20	
Total, 11			13	4	1	8		479	530

WHEELOCK QUARTERLY MEETING.

Albany	A. J. Dutton § p	Lasburg	4	6			48	20	68	74	
	J. E. Flanders	do.									
Charleston	E. C. Smalley § p	E. Charleston		2	1	31	7	38	60		
	N. P. Morse										
Coventry & Brownington	H. Stiles	Brownington	3	2	3	1	40	21	61	70	
Glover*							20	20			
Goshen Gore & W Wheelock	A. W. Robinson § p	E. Greensboro'			1	12	5	15			
	J. E. Dame § p	N. Danville	12			23	2	25	90		
	D. P. Chase	Danville									
N. Danville	L. B. Tasker § p	Lyndon Ctr.	8	2	1	94	19	113	252		
Lyndon	F. Randall										
Newark and E. Haven	S. W. Stiles § p	Newport Ctr.	11			30	15	45	40		
Newport Ctr.	S. Hutchinson		1	3	2	42	15	57	65		
Sheffield	F. L. Wiley § p	Sheffield	12	6	1	72	9	81	100		
2 do.	S. N. Eaton	do.			5	21	7	28	15		
S. Barton*	H. Brackett	W. Charleston				23		23			
S. Wheelock	Geo. King	Sutton	3	1	1	22	14	36	82		
	B. S. Moody	NwHampt'nNH									
Sutton	W. L. Noyes § p	Sutton	8	2	1	103	23	126	160		
Walcott and Hardwick	J. M. Nelson § p	S. Hardwick	1	3	2	24	5	29	70		
Walden and Hardwick	Z. S. Dutton § p	S. Walden	3	3	1	16	10	26	31		
W. Derby	C. B. Peckham § p	W. Derby	11	6		29	1	30	50		
	G. Miller	do.									
W. Charleston	C. H. Smith § p	Island Pond	1	1		21	3	24	90		
Westmore						12	8	20	65		
Wheelock											
Hollow	F. L. Wiley § p	Sheffield		2	1	14	10	24	44		
Total 20	24		46	44	33	1	15	967	192	889	1354

Total, Vermont Yearly Meeting—62 Churches—49 Ordained Ministers—11 Licentiates—2864 Communicants.

R. ISLAND & MASS. YEARLY MEETING.

BOSTON QUARTERLY MEETING.

Amesbury	J. Baker § p	Amesbury	8	2	1	4	106	41	147	216	
Boston, N.											
Bennet St.			17	4	10	3	5	223	90	313	125
Charlestown	O. T. Moulton § p	Charlestown	8	8	3	7	1	94	35	125	175

Haverhill	J. Mariner § p	Haverhill	27	3	1	117	49	166	250	
Lawrence	E. G. Chalder § p	Lawrence	25	8	12	3	430	295	705	
Lowell	D. A. Morehouse § p	Lowell	58	13	5	3	292	100	412	388
Natick	W. M. Jenkins § p	Natick	6	2			44	2	46	144
Pelham & Salem	N. C. Lathrop § p	Pelham, N. H.					36		36	75
	Tobias Foss									
Total, 8			143	41	33	17	129	573	181	2178

RHODE ISLAND ASSOCIATION.

Barneyville	W. Pierce § p	Barneyville Ms	2	1				62			
Carolina Mills	J. N. Rich § p	Carolina Ms RI	10	5	1		36	4	40	113	
Farnumville	G. W. Wallace § p	Farnumville Ms	7		1	1	44	12	56	50	
Johnston	C. P. Walker § p	Centerdale, RI.		2		2	30	41	71	70	
	Edwin Lovert										
Mashapaug	J. H. Tobey § p	Providence, RI	4	2			40	32	72	85	
	W. N. Patt										
Nw Shoreham	E. R. Rose								62	20	
N. Scituate	O. H. True § p	N. Scituate, RI.	5				51	37	88	112	
	R. Allen	do.									
New York City	C. E. Blake § p	N. Y. City							170	210	
Olneyville	J. A. Howe § p	Olneyville, RI.	16	4	6	3			343	300	
Park St. Prov.	C. S. Perkins § p	Providence, RI	3	8		8			101	225	
	A. R. Bradbury										
Pascoag	M. Phillips § p	Millville Ms.			1	4	125	24	149	125	
Pawtucket	I. Hyatt § p	Pawtucket, RI.	2		1	2	104	66	170		
Pond St. Prov.						2	63	2	65	70	
Pontiac †			3	3	1	1			50		
Rehoboth									32		
Rogr Williams	G. P. Blanchard p	Providence, RI	4	6		5			376		
	D. R. Whittemore										
	M. N. Davison										
1 Smithfield	R. Woodworth § p	Greenville, R.I.	10						178		
2 do.	C. E. Handy § p	Georgiaville RI			4		40	46	86	40	
S. Kingstown									108		
1 Taunton	G. W. Richardson § p	Taunton, Ms.	2			1			96		
Weir Street											
Taunton	C. H. Webber § p	do.	6	2	5	2			160	188	
Tiverton	J. A. M'Kenzie § p	Adamsville RI.							104	120	
	E. R. Littlefield	Shoreham, R. I.									
Warren									20		
Warwick									37		
Do. Central	B. Phelon	Warwick, R. I.	1	3	1	1	37	19	56	40	
Waterford							56	52	108		
W. Greenwich	Caleb Greene	Summit, R. I.	17				37	22	59	55	
Total, 27			81	43	30	6	26	663	357	2909	1773

W. RHODE ISLAND QUARTERLY MEETING.

Chepachet*	A. R. Bradbury § p	Providence, RI				1	61	8	61	50
Coventry							11		19	
Foster*	D. Williams § p	E. Killingly, Ct.					97		97	60
E. Killingly*							83		83	100
Morning Star	S. B. Young § p		9	1	1	1	34	23	57	96
	C. Wade	N. Foster, R. I.								
E. Putnam *	N. Jordan	E. Killingly, Ct.					36		36	32
Union	D. Greene	Mt. Vernon, RI	5	1	3		52	13	65	60
	P. B. Hopkins	Union, R. I.								
W. Scituate	T. C. Brown § p	N. Scituate, R.I.	1	1	2	1	48	18	61	60
	S. Phillips	do.								
Westford	G. E. Hopkins § p	W. Woodstock Ct			4	1	24	6	30	70
2W Greenwich	C. C. Shippee § p	W. Greenwich RI					31		31	
	G. H. Chappell	Greenwich, RI.								
Total, 10			15	3	10	4	477	63	540	468

Total, R. Island & Mass. Yearly Meeting—45 Churches—45 Ordained Ministers—1 Licentiate—5262 Communicants.



HOLLAND PURCHASE YEARLY MEETING.

HOLLAND PURCHASE YEARLY MEETING.

CATTARAUGUS QUARTERLY MEETING.

Ashford Elton	D. W. McKoon Calvin Dodge †§ p C. Chafee F. Dart	Ashford Elton do.	10	5	4	21	13	34	30
Humphrey & Gr. Valley	N. A. Jackson § p T. L. Pratt J. Seager	Ellicottville Rushford	4	2		84	6	40	50
Lyndon Nunda Otto Salamanca Wirt & Boliver	V. Beebe L. Dunning	Richburg			2 1 6	28 29 26 9 48	11	39 2 26 9 59	30
Total, 8	9		14	5	9	110	247	76	323

CHAUTAUQUE QUARTERLY MEETING.

Cherry Creek	A. P. Cook § p	Cherry Creek	2	5		35	2	37	41
Clear Creek †	R. E. Cornell § p		7	7		14		14	35
Dayton	L. D. Howe § p D. Brown	Caroline Ctr. Leon N. Y.	1	5	1	29	2	31	41
Ellington	R. E. Cornell § p	Clear Creek NY	3	3	1	57		57	25
Villanovia	J. C. Steele § p W. Shepherd	Hamlet, N. Y. do.	1	2	3 4	55	30	85	50
Total, 5	6		10	21	6	3	5	190	34

ERIE QUARTERLY MEETING.

Aurora	J. P. Underhill § p	Aurora			1	19	2	21	16
Boston						16	1	17	
Buffalo	G. H. Ball § p	Buffalo	14	2	9 1 1	148	25	173	175
Colden	[A. Dick	do.				77		77	
Collins *						19		19	
Do. & Eden *						20		20	
E. Concord	H. A. Barker § p	Springville				55	7	62	60
Griffins Mills †	W. Taylor § p	Griffins Mills				25		25	
Hamburg	B. C. Vanduzee	Buffalo				30	4	34	30
Springville	H. A. Barker § p	Springville		8		29	1	30	31
W. Concord	O. Johnson § p	Morton's Cor.	1	2		24		26	45
W. Falls	W. Taylor § p	Griffin's Mills			2 2 2	60	12	72	
Total, 13	7		14	12	12	3	4	524	52

FRENCH CREEK QUARTERLY MEETING.

Clymer & Har- [mony	F. B. Towner A. Griffith	French Creek Panama	2	7	2	29	6	35	50
Greenfield			1	7		12	8	20	35
North East	C. Burch § p S. Rogers	Wesleyville Pa French Creek			2	14	5	19	40
S. Harmony	A. Lossee § p L. Rexford D. S. Fowler	Bear Lake, Pa	1	1		17	10	27	55
Do. Branch Sherman	B. McKoon R. J. Cowles	Jamestown Ashville	18	2	2 2 1	72	31	103	40
Total, 6	9		18	6	18	4	3	158	68

GENESEE QUARTERLY MEETING.

(No Returns.)

Attica	H. Perry p	Attica						48
Bethany	D. Jackson p	Bethany						120
C. wlesville	R. Richardson p O. B. Buffon	Cowlesville do.						11
Dale	S. B. Andrews p	Dale						182

GENESEE YEARLY MEETING.

Folsomdale	H. Gilman M. Perkins I. B. Smith								18
Marilla*	R. Richardson p								17
Varysburg	R. Richardson p								12
Wales*									40
Warsaw									38
Pike	D. M. Stuart p Joel Roberts R. Hunt T. Pratt								133
Total, 10	12								619

Total, Holland Purchase Yearly Meeting—41 Churches—39 Ordained Ministers—4 Licentiates—1968 Communicants.

GENESEE YEARLY MEETING.

FREEDOM QUARTERLY MEETING.

Angelica	P. Cartwright p								9
Burns	L. Kellog p								25
Naples									84
Scottsburgh									2
1 Sparta	Wm. Peck p								21
2 do.									57
Springwater*									18
Total, 7	3								179

MONROE QUARTERLY MEETING.

Byron	D. M. L. Rollin § p	Byron			2 1 2	34	25	59	60
Chestnut Ridg*	D. M. L. Rollin § p	do.				13		13	
Clarendon	S. Stevens A. Olmstead	Clarendon do.			2	17		17	30
Clarkson & Kendall*	J. Kittle § p E. Hannibal	E. Gaines do.				27		27	
Elba & Ala- [bama	R. Dean § p	Lockport			6	2	77	77	
Gaines					6		29	28	57
Indian Falls†							12	12	50
Morganville*							28	28	
Ridgeway *							35	35	
Royalton*							11	11	
Shelby	A. Z. Mitchell § p	Albion	1	1	3	46	41	87	50
Total, 11	7		1	3	17	1	4	329	94

ROCHESTER QUARTERLY MEETING.

E. Hamlin	N. W. Schoonover § p	N. Clarkson	7		2 1	51	28	79	90
Fairport	R. Cameron § p	Fairport	15	5	2 3 1	114	28	142	205
N. Parma	Wm. Walker § p	N. Parma	7	9	12	1	152	27	179
Penfield	B. H. Damon § p H. P. Gage	E. Penfield Penfield	5	3	3		50	20	70
Walworth	H. S. Limbocker § p		1	3	1 1 2	59	15	74	101
Total, 5	6		35	20	18	6	5	426	118

UNION QUARTERLY MEETING.

Italy & Naples					1			76	76
Jerusalem *								32	32
Middlesex	L. B. Starr § p		2	2	1	1		85	5
Potter	L. B. Starr p S. Lafler G. Chase	Potter do.	6	1	1 1 1			60	20



**SUSQUEHANNAH YEARLY MEETING.**

Pultney	L. Hanson § p	S. Pultney	2	1				37		37	30
Urbanna	J. R. Pineo	Prattsburg	2	1				14	13	27	37
	L. Hanson § p	Naples									
	J. Wood	do.									
	R. A. Wileman										
Total, 6	7		10	6	4	1	2	254	38	292	186

**WAYNE QUARTERLY MEETING.**  
(No Returns.)

Haunibal											37
Galena and Savannah	E. B. Rolfe										21
Red Creek	S. T. Devno.	Red Creek									18
Total, 3	2										79

Total, Genesee Yearly Meeting—31 Churches—22 Ordained Ministers—3 Licentiates—1517 Communicants.

**SUSQUEHANNAH YEARLY MEETING.**

**GIBSON QUARTERLY MEETING.**

E. Lenox								29		39	
Gib-on								13	4	17	25
Greenfield								23		23	
Herrick	J. T. Ellis	Uniondale						30		30	
Jack-on	N. Young § p	N. Jackson	6	6	1	1	1	83	4	87	125
Liberty *	A. H. Fish § p	Lawsville Ctr.						24		24	
N. Sanford †	A. Lord	Valonia Spring	4	1				15	2	17	22
S. Sanford †			1	1	2	1		20	7	27	22
Thom-on	N. Young § p	N. Jackson	2		1	1		18		18	30
Union Gibson †	A. P. Bunnell § p	Smiley, Pa	12					17		17	45
W. Lenox †	N. Corpe-ter										
W. Winsor	D. Pease § p	E. Lenox	3	2	4			51		51	
	W. M. Tingley	W. do									
	A. H. Fish § p							60		60	
Total, 12			28	8	13	7	1	383	17	410	269

**OWEGO QUARTERLY MEETING.**

Apalachin	H. S. Hall § p	Apalachin	4	1				21		21	70
Owego	H. S. Ball § p		2	3	1			37	12	49	60
Rome	Amos Daniels	Vestal									
	J. Swank p	S. Litchfield Pa	1	1	1	1		28	8	36	
	S. Lent	Rome, Pa									
Sheshequin †	J. Swank p	S. Litchfield Pa						15		15	
Smithboro *								3	6	9	
Tuscarora	B. Cogswell § p	E. Springfield	6	5	2			41	5	46	70
	J. Tillinghast †	Factoryville Pa									
Vestal *								29	3	32	
Warren	I. W. Hills	Warren Center		3	2			48	3	51	30
Windham				1	5			12	2	14	50
D. Center	W. C. Peck p	Windham Ctr.	4	1		1		28	2	30	30
Total, 10	8		10	13	9	9	4	262	41	303	310

**SPAFFORD QUARTERLY MEETING.**

Caroline	A. S. Whit-ey	Caroline Ctr.	4	6				31	4	35	40
Dryden	A. J. Wood § p	Dryden						40	28	68	50
	O. Bingham	Caroline									
Fabius	W. H. Waldron § p	Fabius	2	2		2		37	21	58	
Richford								34		34	
Summerhill	Wm. R. Stone § p	Gilbert's Mills	7	2	3			40	26	66	20
	S. B. Culver										
Spafford								34		34	
Virgil & Dryden			1	3		1		43	10	53	30
Total, 7	6		6	9	12	3		259	80	348	140

**TROY QUARTERLY MEETING.**

Athens*								13		13	
Armenia	J. P. Burman § p	Troy, Pa.						13		13	30
Barton	Wm. Brown § p	Chemung Ctr.						18	8	24	30
Granville	J. P. Burman § p		2			1		54	18	72	60
	O. C. Hills	Canton, Pa.									
McIntire & Fox	J. H. C. Tompkins § p	Shunk, Pa	2	1				19	6	25	70
Sullivan	Asa Dodge § p	Sullivan, Pa.	2	2	3			43	9	52	55
E. Troy	L. Dewey § p	K. Troy, Pa.	2	2	3			94	10	104	110
Troy, 7	6		6	9	3	1		252	51	303	355

**WALTON QUARTERLY MEETING.**  
(No Returns.)

Damascus											17
S. Sanford	S. R. Smith	S. Sanford									20
N. do.	A. Lord										19
Starucca											6
Total, 4	2										62

Total, Susquehanna Yearly Meeting—40 Churches—23 Ordained Minister—2 Licentiates—1428 Communicants.

**NEW YORK & PENN. YEARLY MEETING.**

**BRADFORD AND TIOGA QUARTERLY MEETING.**

Brookfield	D. W. Hunt § p	N Brookfield Pa	1	4				42	13	55	50
	Wm. Jeffers	Brookfield Pa.									
Baldwin Dis.	A. George	Wellsboro, Pa.	3	3				30		30	
Caton*	Asa Dodge § p							25		25	
Chatham*	Sheldon Butler § p	Knoxville, Pa.	2	13		1		12	9	21	27
Columbia*								14		14	
Delmar	Avery Kennedy § p	Stony Fork	2	1				20		30	
	Russell Kennedy										
Farmington Cr								13		13	
Middl-burg	D. A. Pope § p	ChathamVal'y	3	3		1		19	3	22	
N. Caton								12		12	
Ridgeburg	J. Larison							15		15	
S. Chatham †	Charles Fuller							8		8	
Stony Fork	J. Ingerick	E. Charleston P	5	5	14	1		33	6	39	75
	O. L. Lurcon	Blossburg Pa.									
Total, 12	11		8	16	35	1	2	243	31	284	152

**CHEMUNG QUARTERLY MEETING.**  
(Formerly Yates and Steuben.)

Bath	F. Vanamburg	Sonora, N.Y.			5	1	2	38		38	30
Big Flats & Catlin*								25		25	
2 Big Flats	J. N. Brown § p	Big Flats, N. Y						12	2	14	
Corning	W. H. Edgar § p	Corning, N. Y.	5					62		62	
	J. Robbins	do.									
	C. VanHousen	do.						18		18	
Dix*								14		14	
1 Elmira	W. James § p	Elmira, N. Y.	4					23	6	29	25
Do.Lake St.	W. H. Edgar § p	Corning, N. Y.	1	7	6	1	1	9		9	
Erwin Ctr. †	J. Roden § p	Erwin Ctr.	2		1	2		12		12	
Meads Creek	S. Bates	Meads Creek						28	14	42	107
Odesa	I. J. Hoag § p	Odesa, N. Y.				1	1	25	4	29	20
Pine Valley	S. C. Wetherby § p	Pine Valley	5	3				18		18	
Post Creek								30	4	34	35
Veteran	O. S. Brown § p	Mill'port									
Total, 13	12		17	10	12	5	4	314	30	344	217







Burlington Flats *						46	46	
E. Meredith	Wm. Russell § p	Davenport Ctr.	3	1	1	34	4	38
Exeter*	G. Meeke	Burlington Flts				19		19
Franklin	D. Green § p	Ouleout	3	2	2	45	11	56
Holmesville	B. Woodman	Norwich	6		1	30		30
	D. Burdick							
	B. A. Russell	S. New Berlin						
Otsdawa	E. C. Hodge p		1	3	2	70		70
	G. Johnson							
	P. Scramlin	Oneonta						
	Henry Flts	do.						
Oneonta Plains	E. C. Hodge §	do.	7	2	2	60	10	70
Oneonta	G. P. Ramsey § p	do.				63		63
Total, 9	12		12	18	9	10	453	64

RENSSELAER QUARTERLY MEETING.

Ashfield					6	1	10	4	14
Bloomfield	V. Elliott	Bloomfield, NJ					15		15
Chesterfield & W. Hampton					3	2	23	20	43
Poestenkill			1	2	1	51	13	64	50
Stephentown	J. B. Randall § p	Stephentown	3	1		72	5	77	30
Do. & Nassau	I. B. Coleman § p	W. do	3	3	5	129	44	173	60
Saratton	J. C. Ball § p	Stratton, Vt.				14	8	22	
W. Jamaica						16		16	
Total, 8	4		7	4	10	9	330	94	424

WHITESTOWN QUARTERLY MEETING.

Columbia	C. H. Jackson § p	Cedarville			1	20	13	33	40
Flat Creek	J. M. Crandall § p	Ames			3	19	17	36	40
German Flats						20		20	
Plainfield	M. C. Brown § p	Whitestown			3	64	38	92	75
Poland			1	1	1	29	5	34	40
Prospect	J. M. Langworthy § p	Prospect				46		46	
Russia Center						15	10	25	
Whitestown	D. S. Heffron	Utica	1	4	3	33		33	
Washington Mills	E. Crowel § p	Whitestown	1	11	6	32	13	45	125
Total, 9	6		2	17	13	5	368	96	364

Total, Central New York Yearly Meeting—43 Churches—36 Ordained Ministers—3 Licentiate—1988 Communicants.

PENNSYLVANIA YEARLY MEETING.

HARPERS FERRY (W. Va.) QUARTERLY MEETING.

Berryville	W. A. Jackson § p	Berryville	55	2	2	30	10	60	120
Charlestown	John Seyle § p	Charlestown	27	7	1	70		70	30
Harpers Ferry	Rowley Kirk § p	Harpers Ferry	15	2		40	10	50	90
	N. C. Brackett	do.							
Leetown						17		17	
Martinsburg	J. E. Rurrill	Martinsburg	5	2		90	10	100	140
Staunton	Benj. Downing	Staunton				7		7	
Winchester	J. W. Danjee § p	Winchester	67	16	1	95	7	102	100
Total, 7	7		169	29	4	3	379	49	415

HARRISBURG QUARTERLY MEETING.

Harrisburg [1st. Church]	James Calder § p	Harrisburg	18	7	9	1	2	157	22	179	325
Do. Calvary	Silas M. Clark	do.						71	75	146	105
Lower Valley	Charles J. Carter § p	do.	12		11	1	1	17		17	70
Philadelphia	J. D. Boyer	Philadelphia						20		20	

S. Vineland, NJ						18	18	
Total, 5	4		30	7	10	12	4	283

LAWRENCE (Pa.) QUARTERLY MEETING.

Croton	A. F. Bryant § p	S. Ridge, O.	1	3		8	11	19
	J. Kelty	Newcastle						
Chewton	A. F. Bryant § p		10	1	2	30	7	37
Jefferson	G. A. Moffatt		4			26		26
Sewickley			3		1	30	5	35
Total, 4	3		18	4	3	94	23	117

SOMERSET QUARTERLY MEETING.

Dunnings Creek					2			11
Jenner	W. C. Griffin § p	Jenning x road		1		1	31	10
Latrobe		S. Ridge, O.	17	2		1	18	41
Total, 3	1		17	2	1	2	49	51

WESTMORELAND QUARTERLY MEETING.

Belleverson	Edward Jordan					5		119	119	75
Jacobs Creek								53	53	70
Total, 2	1					5		172	172	145

Total, Pennsylvania Yearly Meeting—21 Churches—14 Ordained Ministers—2 Licentiate—1195 Communicants.

OHIO & PENNSYLVANIA YEARLY MEETING.

ASHTABULA QUARTERLY MEETING.

Conneant			4	1	2	1	50	22	72	110
Cherry Valley*	N. H. Farr § p	Phelps, O.	1	1	1		49	2	49	
Colebrook	J. Rogers § p	Greenburg, O.					35		37	100
Dorset *	J. Rogers						24		24	
Greene *							57		57	
Hartford and [Vernon*]	E. H. Higbee § p	Mecca, O.					38		38	
Harts Grove †	A. C. Brush						14		14	
Lenox	D. Woodworth	Lenox, O.	13	2	4		54	13	67	100
Mecca	E. H. Higbee § p	Mecca, O.	1	3	1		37	19	56	60
New Lyme	A. A. Myers § p	do.	14	11	1	1	47	12	60	90
	A. H. Chase	Cleveland, O.								
	Wm. Yates	W. Andover								
Pierpont	C. Joslin § p	Albion, Pa	2	3	6	3	74	13	85	50
	I. Pelton	Pierpont, O.								
Sheffield	G. W. Sisson § p	Kelloggsville	4	17	1		81	3	34	50
Wellsburg	R. E. Anderson § p	Lundys Lane, P	2	13	1		63	12	75	65
Total, 13	12		41	50	17	4	3	573	90	668

CLEVELAND QUARTERLY MEETING.

(Formerly Geauga.)

Auburn	O. Blake § p	Mantua Cen. O.				1	9	17	26	
Chagrin Falls	W. Whitacre § p	Chagrin Falls O.	3	3	3		40	19	59	40
Chester	O. Blake § p		4		1	1	30	10	40	
Cleveland †	A. H. Chase	Cleveland, O.					30		30	100
Macedonia							16	13	29	
Mantua	O. Blake § p		3	6			18	1	19	65
Nelson †	J. Short † § p	Braceville, O.					17		17	60
Orange	W. Whitacre §		4				50		50	50
Total, 8	8		14	9	4	2	210	60	270	315



CRAWFORD QUARTERLY MEETING.

Adamsville	E. S. Bumpus § p			7	2	1	33		33	36
Canal	J. C. Nye § p		1				38	2	40	80
Greenwood †	J. C. Nye § p		6	1	1	1	125	3	128	65
Plumb *							17		17	
Salem	E. S. Bumpus § p		2	6	14	1	79	12	91	56
Wayne *	P. Reardon § p						23		23	
Total, 6	3		9	1	14	17	315	17	332	237

WASHINGTON QUARTERLY MEETING.

Bloomfield	H. Merton § p	Spring Creek	2	1			19		19	50
Lake Pleasant [ant	W. Parker § p E. H. Baldwin	Wayne, Pa. Lk Pleasant Pa	2	2	9		31	13	44	
Labceuff *							21		21	
Rockdale	Wm. Johnson § p L. Baird	Clymer, N. Y.	1	2	4		23	3	26	25
Spring Creek	Wm. Johnson § p W. Stigney						18	2	20	30
Sparta	H. Merton § p						7		7	
Waterford	Wm. H. Cutler § p J. Vanvalkenburgh	Waterford, Pa Wayne, Pa.	29	3	2	5	64	13	77	60
Total, 7	8		34	8	15	5	183	31	214	165

Total, Ohio & Pennsylvania Yearly Meeting—34 Churches—22 Ministers—3 Licentiate—1484 Communicants.

OHIO NORTHERN YEARLY MEETING.

HURON QUARTERLY MEETING.

Greenfield	R. E. Baker § p John Wheeler		1	1			43	5	48	50
New Haven	Thomas Dimm		4	3			53	8	61	75
Total, 2	3		5	1	3		96	13	109	125

LORAIN QUARTERLY MEETING.

(No Returns.)

Hennepin	C. O. Parmenter p								25	
Pittsfield									15	
Rochester and New London	J. C. Dyer p G. Evans S. Summerlin								27	
Spencer									34	
Total, 4									102	

MEDINA QUARTERLY MEETING.

Hinckley	G. H. Damon § p	Hinckley	6	4			36	9	45	62
Liverpool	A. G. Wilder § p P. Randall	Brunswick Whittlesey	2	1	4		42	2	44	40
N. Royalton	G. H. Damon § p	Hinckley	2	4	2		31	7	38	44
Total, 3	3		10	1	9	2	109	18	127	146

SENECA QUARTERLY MEETING.

Bloom & Scipio	O. J. Moon § p	Lykins	2	8			38		38	80
Lykins	H. W. Vaughn § p						32		32	60
S. Bloom	O. J. Moon § p J. Moon		2				37	6	43	50
Townsend *							22		22	
Venice	O. J. Moon § p J. Leonard		1	2	2	1	54		54	55

York*							22		22	
Total, 6	4		8	4	10	1	205	6	211	245

Total, Ohio Northern Yearly Meeting—15 Churches—12 Ordained Ministers—2 Licentiate—549 Communicants.

OHIO YEARLY MEETING.

MIAMI QUARTERLY MEETING.

(No Returns.)

Maineville	P. W. Perry p Moses Tufts									123
Butlerville	I. F. Tufts J. H. Dudley									136
Providence										67
Total, 3	4									326

WARREN AND CLINTON QUARTERLY MEETING.

Beech Grove	J. Hisey § p A. W. Elmore		18	8	3	1	3	112	29	134	94
Blanchester	C. Dudley I. D. Reed A. M. Simonton				4	1	1	67	14	81	180
Pleasant Grove	J. F. Tufts § p							51		51	50
Second Creek	J. Hisey § p J. L. Collier		4	2				88	7	45	75
1 Wayne*	J. Hisey C. Hisey									63	
Total, 5	7		18	12	21	2	4	268	43	374	399

Total, Ohio Yearly Meeting—8 Churches—10 Ordained Ministers—2 Licentiate—700 Communicants.

OHIO RIVER YEARLY MEETING.

ATHENS QUARTERLY MEETING.

Albany	M. W. Spencer § p I. Z. Haning § T. H. Drake L. C. Chase	Lee do.	5	2	1				63	14	77	70
1 Alexander	H. J. Carr § p	Jackson	6	1				30	14	44	25	
2 do.	B. V. Tewksbury § p	Woodyard	8	13	12	1		58	25	83	60	
3 do.	J. W. Martin § p	do.						45	12	57	40	
Columbia	J. Carpenter		17	8	6	1		63		63	50	
Dover *								45		45		
Harrisburgh*								42		42		
Huntington			12	9		2	1	102	21	123	78	
Lodi*								7		7		
Madison			1	4				17	4	21	20	
Pageville	T. E. Peden § p H. Tanner	Downington	13	4	1	2	1	41	7	48	75	
Pratts Fork*	O. Orr									18		
Raccoon *	J. Sheritt									162		
Sunday Creek*	C. Tinker § p									22		
Total, 14	13		57	23	28	16	6	464	97	812	418	

MEIGS QUARTERLY MEETING.

Bedford								27		27	59
Cheshire			7	2	2			57		57	80
Canaan	R. B. Carr	Canaanville						56		56	
1 Carthage								13		13	
2 do.								14		14	
Chester								15		15	
Campaign	G. A. Stebbins		19	6	2	1	2	108		108	75

5\*























MINNESOTA YEARLY MEETING.

Hortonville	W. Mitchel §	Hortonville	3	1	34	1	35	
Harrisville	John W. Locke § p	Harrisville		1	18		18	
Omro	S. B. Hayward § p	Stockbridge	7	9	5	1	36	50
	E. Reynolds							
Rolling Prairie	O. J. Shannon § p			8	33	18	51	107
	Samuel Drown							
Rosendale	G. H. Howard § p	W. Rosendale			15	3	18	30
Ripon	J. S. Letts	Ripon	10		7	3	10	
Snyderville	A. Phillips § p		12	8	3	4	31	50
Vineland			5		2	30	3	33
Waupun	E. N. Wright § p	Waupun	3	3	13	1	51	56
	W. Whiting	do.						
Winnebago	J. Griffin § p	Butte Des Mor	9		24	2	26	50
	W. Lee							
Total, 16	17		60	48	53	16	8	447
			62	500				753

Total, Wisconsin Yearly Meeting—87 Churches—68 Ordained Ministers—3 Licentiates—2607 Communicants.

MINNESOTA YEARLY MEETING.

HENNEPIN QUARTERLY MEETING.

Anoka and Champlin	S. S. Paine § p	Champlin	5	6	3	2	49	9	58	70
	W. Hayden	do.								
Castle Rock	J. D. Batson § p	Northfield	4	3			18		18	
Cystal Lake & Brooklin	James Elliott	Minneapolis					24	3	27	50
Elk River									32	
Fair Haven	N. J. Robinson	Fair Haven				1			23	
	T. C. Partridge	do.								
Minneapolis	H. N. Herrick § p	Minneapolis	17	13	2	3	82	20	102	130
Otsego									20	
Pleasant Lake						1			15	
Ramsey									12	
Total, 9	7		26	22	5	2	5	173	32	305
										250

ST. CROIX QUARTERLY MEETING.

Beldenville	R. Poston § p	Diamond Bluff	3	3			20	1	21	35
Cady Creek		[Wis.]							17	
Bluff	H. Stilwell § p	Rock Elm Cen.	10	9			23		23	30
		[Wis.]								
Diamond Bluff	R. Poston § p	Diamond Bluff	7	1			51		51	40
New Center		[Wis.]								
Rock Elm	D. Wilson § p	do.							6	40
	H. Stilwell § p	Rock Elm Cen.	36	6	4	2	92		92	110
		[Wis.]								
Total, 5	3		56	12	4	2	186	1	210	255

WINONA AND HOUSTON QUARTERLY MEETING.

(No Returns.)

Centerville	A. Gerry p									22
	B. F. Kelley									
Money Creek	A. P. Corey p									12
	R. F. Goodwin									
	C. Smith									
Pickwick										19
St. Charles										12
Warren	J. Ellingwood p									30
Total, 5	6									95

ZUMBRO QUARTERLY MEETING.

(No Returns.)

Fairpoint	J. F. Hamblen									30
Medford	D. O. Hink									14

MINNESOTA SOUTHERN & IOWA YEARLY MEETINGS. 65

Wasioja	R. Taylor									20
	A. D. Sanborn									
Total 3	4									64

Total, Minnesota Yearly Meeting—22 Churches—19 Ordained Ministers—1 Licentiate—674 Communicants.

MINNESOTA SOUTHERN YEARLY MEETING.

BLUE EARTH VALLEY QUARTERLY MEETING.

Alden	J. C. Robinson § p	Northwood, Ia.	5	10				15		15	20
Basin Lake	B. A. Stowe § p	Minnesota Lke	12	3				15		15	
Cob River								7		7	
Freedom	J. C. Robinson § p	Northwood, Ia.			1			21	4	25	
London	J. C. Robinson § p	do.	6	6		1		6		6	
Lura and Minnesota Lake	B. A. Stowe § p	Minnesota Lke	10	7				31		31	
	J. White	do.									
Mapleton	S. A. Stowe § p	do.	4	2		1		37		37	80
	Geo. A. Taylor	do.									
	A. Clark	do.									
Medo	Geo. A. Taylor § p	do.	7	5				12		12	
Mauchester	W. H. Nichols § p	Nunda		9				9		9	
Nunda and Mansfield	W. H. Nichols § p	do.						60		60	
Prairie	J. C. Robinson § p	do.	3	1		3		25	3	28	30
Prescott and Guthrie	A. Wheeler § p	Winnebago City				1	2	43	4	47	
	N. Fessenden										
Total, 13	9		47	43	2	7	1	293	11	304	130

Total, Minnesota Southern Yearly Meeting—13 Churches—7 Ordained Ministers—2 Licentiates—304 Communicants.

IOWA YEARLY MEETING.

TAMA QUARTERLY MEETING.

Bovina	J. Wilkins § p	Bovina	6	1				7		28
Carlton	J. H. Steward § p	Toledo								7
Chelsea			7							12
Green Valley										77
N. Brooklin	J. Brown	Brooklin								7
Oxford			3							10
Otter Creek	F. P. Newell § p	Toledo		1		1	40	4	44	60
Pilot Grove	T. Wells	Stellapolis								46
	Elias Hatfield	Chelsea								
Richland	C. B. Messer § p	Toledo		1	2	1	29	4	33	
	J. Brown	Chelsea								
Toledo	C. B. Messer § p	Toledo	16	3				52	7	59
	J. Sweet									
Union	H. S. Dixon § p	Toledo		4				11		11
York	J. Dotson § p	Wilton		4	6		1	34	9	43
Total, 12	10		29	15	10	1	2	173	24	377
										60

VAN BUREN QUARTERLY MEETING.

Agency City	E. Tibbets § p	Agency City	7	1	2	1	31	7	38	80
Benton					4		20	2	22	
Hillsboro	Joshua Newbold § p	Hillsboro	5	2	8	6	108	10	118	100
	F. Dikeman	do.								
Ripley	F. Dikeman § p	do.	4	2			25	14	39	50
Total, 4	3		16	5	33	6	1	184	33	217
										230

WAPSIPINICON QUARTERLY MEETING.

Buena Vista	D. C. Curtis	Calamus	21	7			47	12	59	30
-------------	--------------	---------	----	---	--	--	----	----	----	----







LIBERTY ASSOCIATION.

Charlotteville	G. Colver § p Nicholas Messacar Geo. Patterson					16	3	19	40
Jarvis	S. Griffin § p R. McEllroy § p Geo. Lemon S. Davis					18	1	19	
Lyndock *    Oak Grove	G. Colver § p S. Griffin § p B. McEllroy § p	1	9	1		33	3	36	45
Round Plains	S. Griffin § p B. M. Ellroy § p					8	8	16	
Townsend Ctr	S. Griffin § p B. McEllroy § p		14			18	4	20	36
Total, 7	8					161	19	220	161

OXFORD QUARTERLY MEETING.

Inneskip    Seventeenth Line*	R. Martin § p	Salford							12
2 Zorra	J. Ingrain § p G. Donnocker	Woodstock Salford	30	9	6	1			28 91
Total, 3	3		30	9	6	1			131

Total, Canada West Yearly Meeting—17 Churches—13 Ordained Ministers—2 Licentiate—646 Communicants.

LIBERTY ASSOCIATION.

Antioch	Wm. Clark	Rochester [Mills, Ill.]							19
Beech Grove	D. A. McFadin	Mt. Vernon, Ind							60
Bethel									55
Bethlehem	S. C. Merrick	Princeton, Ind.							18
Black River	John Almon	Stewartsville, [Ind.]							52
Columbia	P. Brolls, J. Drake A. H. Polk p S. C. Minick	Cynthiana, Ia. Perryville, Ia. Princeton, Ind. do.							189
Cypress									65
Enon	T. M. Strain p	Ft. Branch, Ind							87
Fort Branch	T. M. Strain N. Wilson	do.							154
Fanklin Chapel	W. W. Darnell p	Black Hawk [Mills, Ind.]							26
Hazelton	E. J. Howard	Hazelton, Ind.							21
Independence	G. W. Moore p	Evansville, Ind							91
Liberty	B. Stinson p A. Parker	do.							64
Mt. Moriah	J. J. Rusk	Poseyville, Ia.							33
Mt. Olive	J. J. Rusk James Drake	do. do.							114
Mt. Pisgah									20
Mt. Pleasant	J. Blackburn	Mt. Vernon, Ind							228
New Salem	W. Blackburn	do.							90
Oakland	[A. Burlison	Oakland City, [Ind.]							51
Owensville	Jacob Speer p	Owensville, Ia.							109
Palestine	Wilson Blackburn p	Mt. Vernon, Ind							23
Pleasant Grove		B. Hawk Mills, Ia.							25
Union	R. B. Burlison p								24
Union Bethel	F. M. Churchill A. Burlison	Mt. Vernon, Ia. do.							34
Union Chapel	R. B. Burlison p	Black Hawk [Mills, Ind.]							33
Wabash	Wm. Clark p	Rochester [Mills, Ill.]							46
Zion	J. G. Ensele H. Hawkins	Henderson, do. [Ky.]							55
Total, 28	20								1650

Q. M'S. NOT CONNECTED WITH ANY Y. M. &c.

ADAIR AND SCHUYLER QUARTERLY MEETING.

Greentop Kirkville	S. Cummings § p J. H. Wesher § p	Greentop, Mo. do.	1	4	2	6	1	15	4	19	45
Total, 2	2		1	4	2	6	1	56	14	70	45

BARRY AND ALLEGAN QUARTERLY MEETING.

Hope Leighton    Rutland	S. Headley § p F. A. Stanford § p E. Rouse		9	4	5	4		17	6	17	15
Yankee Springs    Watson	S. Headley § p Peter Haynes		4	1				15	2	17	24
Total, 5	4		13	5	5	4		52	8	54	6

CHAIN LAKE QUARTERLY MEETING.

Elmore	W. H. Nichols § p R. Foster	Bear Lake, Min Jackson do.	1	1				15	4	19	
Fairmont    Pilot Grove    Pleasant Prairie    Spencer    Verona	E. Berry § p A. R. Brockett § p J. Woolery § p D. N. Coats § p	Fairmont, do. Blue Earth City do. Spencer, Iowa	4	2	7	6	5	33	2	24	23
Total, 6	6		16	9	1			93	8	124	

OCEAN (Mich.) QUARTERLY MEETING.

Benona    Clay Banks    Hart    Montague Shelby	L. Hitchkok § p C. C. Inman § p L. Hitchkok § p C. C. Inman § p G. W. Osborn § p P. Colburn C. C. Inman		1	3	1	3		8	1	24	50
Total, 5	4		6	2	12			62	1	63	50

SOUTH RIVER (Iowa) QUARTERLY MEETING.

Fairview    Liberty    Otter Capel Prairie Grove	T. B. Curtis § p H. S. Outis § p J. Benham § p J. H. Farson J. Cunningham J. W. Bennum D. W. Shaplee		10	1	2	1	1	59	4	63	
Sandyville Summerset			3	2	1	5	1	31	2	33	
Total, 6	7		16	3	3	6		136	8	144	

WAYNE CO (Ill.) QUARTERLY MEETING.

Bonegap    Jeffersonville	John Rhodes § p M. A. Shephard John Rhodes § p	Ft. Branch Ind.	2		1			18	5	23	
Total, 2	2		2		1			31	13	44	50

CHURCHES NOT CONNECTED WITH ANY Q. M.

Andrew Co. Mo. * Carson, Kan.    Elwood, N. J.    Union Mills, Iowa *	A. Curtis § p John McMullen W. H. Fonerden § p I. A. Harvey § p	Carson, Kas. Elwood, N. J.	5	2				12	5	15	
Total, 4	4		5	2				12	5	17	



## RECAPITULATION.

YEARLY MEETINGS.	Y. M. CLERKS.	P.O. ADDRESSES.	No. Q.M's.	No. of Churches.	Preachers.	Preachers.	Licensees.	Increase.	Decrease.	No. of Communicants.
New Hampshire	P. S. Burbank	Plaistow, N. H.	9	135	130	10	497			9338
Maine Western	L. H. Witham	Widdeford, Me.	4	70	68	4	19			4377
Maine Central	A. H. Morrell	Phillips Me.	5	100	95	7	2			6138
Penobscot	G. E. S. Bryant	Dover, Me.	10	114	76	7	238			3986
Vermont	W. L. Noyes	Sutton, Vt.	6	62	49	11	92			2864
Rhode Island & Mass			3	45	45	1	265			3262
Holland Purchase	Wm. W. Bean z	Pike, N. Y.	5	41	39	4	59			1968
Genesee a	W. Walker	N. Parma, N. Y.	5	31	22	3	93			1517
Susquehanna	L. Dewey	E. Troy, Pa.	5	40	28	2	83			1426
N. York and Pa.	G. H. Freeman z	Addison, N. Y.	4	44	28	6	35			1078
St. Lawrence b	W. Whitfield	Pierpont, N. Y.	2	14	16	4	25			681
Union	E. S. Nichols		3	15	13	3	1			580
Central New York	M. C. Brown z	Whitestown, N. Y.	5	43	36	3		28		1988
Pennsylvania	J. M. Springer z	Bellevue, Pa.	5	21	14	2	247			1195
Ohio and Pa. c	A. H. Chase	Cleveland, O.	4	34	22	3		118		1484
Ohio Northern	J. Leonard		4	15	12	2		20		549
Ohio	J. H. Dudley z		2	8	10	2		12		700
Ohio River	T. E. Peden	Downington, O.	5	47	29	5	582			2528
Marion, Ohio	S. D. Bates	Marion, O.	3	18	11	3		112		880
Indiana	A. Adkinson z		2	10	3	2		15		302
Northern Indiana	N. Weld z		4	24	17	5	91			706
Michigan	H. E. Whipple z	Hillsdale, Mich.	11	102	91	6	220			3784
St. Joseph's Valley	John Ashley z	Homer, Mich.	4	20	19	2				688
Illinois	H. G. Woodworth	Prairie City, Ill.	8	66	52	14	190			2694
Wisconsin	A. N. True		8	67	68	3	3			2607
Iowa	D. C. Curtis z		3	23	19	2		38		1085
Iowa Northern	R. Norton z	Masonville, Iowa.	5	33	30	4	263			1126
Canada West	J. H. Bryant z	Woodstock, C. W.	3	17	13	2		9		646
Minnesota	H. N. Herrick	Minneapolis, Min.	4	22	19	1	150			674
Kansas d	J. L. Parkyn	Centropolis, Kan.	2	7	4	3	173			173
Minnesota Southern	Geo. A. Taylor z		1	13	7	2	204			304
Liberty Association	Newton Skelton	Princeton, Ind.		27	20					1788
Ohio Association	No returns			16						646
Q. M's. not connected			6	30	32	4				397
Churches not connected				4	4					54
Total, 33				1375	1141	1331				66891

Showing an increase of 97 Churches, 26 Ministers and 5447 Members.

a. Fourth Friday in June.

b. Friday before last Sabbath in June.

c. June 25.

d. Friday before the first Sunday in September.

But few of the Yearly Meeting Clerks reported the time of holding their sessions.

z. In the absence of later information those Clerks marked thus—z, are here given as in the last Register.

## TABLE OF QUARTERLY MEETINGS.

The following is a list of the Q. M's, with the times when they are held, and the names of the Q. M. Clerks. Some of the returns from the Q. M's do not give the dates of their quarterly sessions. Presuming there has been no change in these cases, we have given the dates as they were last year. It is hoped that the returns in future will specify the times of the quarterly sessions.

*Adams County*—3d Friday in Sept., Dec., March and June; A. Ferguson, Plainfield, Waushara Co., Wis., Clerk.

*Anson*—3d Wed. & Thurs. in June, Sept. and Dec. and 1st Wed. and Thurs. in March; Wm. Parsons, E. New Portland, Me., Clerk.

*Adair & Schuyler*—Friday before the 1st Sab. in Feb., May, Sept. and Nov.; W. P. Madden, Kirksville, Adair Co., Mo., Clerk.

*Athens*—4th Sat. in May, Aug., Nov. and Feb.; J. W. Martin, Woodyard, Athens Co., O., Clerk.

*Ashtabula*—4th Friday in May, Aug. Oct. and January; N. H. Farr, Phelps, O., Clerk.

*Apple River*—Last Friday in Feb., May, and Nov., and the 2d Friday in Sept.; D. W. Plummer, Ill., Clerk.

*Arctostook*—March, 2d Wed., June, Sept. and Dec., 3d Wed.; N. Gammon, Presque Isle, Me., Clerk.

*Bowdoin*—1st Tues. in March, 2d in June, last in Sept., and 3d in Dec., at 1 o'clock, P. M. A. A. Smith, Topsham, Me., Clerk.

*Boston*—2d Sat. in Jan., April, July, and Oct.; W. M. Jenkins, Natick, Mass., Clerk.

*Bradford & Tyoga*—Friday before 1st Sab. in June, Sept., Nov., and Feb.; J. Ingerick, E. Charleston, Pa., Clerk.

*Belknap*—Last Tuesday in Jan. and May, and 2d Tuesday in Sept. and Nov.; Geo. M. Park, Gilford Village, N. H., Clerk.

*Barry & Allegan*—Friday before 4th Sab. in Mar., Sept. and Dec. and Friday before 2d Sunday in June; J. Clark, Middleville, Mich., Clerk.

*Boone Co., Ill.*—Fri. before 1st Sat. in Sept., Dec. and Feb., and Fri. before last Sat. in May; P. S. Doolittle, Rockford, Ill., Clerk.

*Blue Earth Valley*—Friday before 2d Sab. in March, June., Sept. and Dec.; A. G. Hall, Buckeye, Minn., Clerk.

*Cairo*—J. Johnson, Wallbridge, Ill., Clerk.

*Calhoun & No. Branch*—Last week in Apr., 3d Friday in Aug. Nov, and Feb.; George R. Holt, Homer, Mich., Clerk.

*Chautauque*—Sat. before 1st Sab. in June and Sat. before 2d Sab. in Sept., Dec. & Feb.; S. Mount, Cherry Creek, N. Y., Clerk.

*Cass & Berrien*—Sat. preceding the 4th Sab. in Mar., June, Sept. and Dec.; D. Fisk, Buchanan, Mich., Clerk.

*Cattaraugus*—1st Sat. in Feb., June, Sept. and Nov.; N. C. McKoon, Ellicottville, N. Y., Clerk.

*Cedar Valley*—Fri. before 1st Sab. in Feb., 2d Sab. in Sept., and 4th in May and Nov.; H. C. Inman, Marble Rock, Iowa, Clerk.

*Chemung*—Friday before the 4th Sab. in Apr., Friday before the 2d Sab. in July, Oct. and Jan.; G. W. Spaulding, Odessa, N. Y., Clerk.

*Corinth*—3d Sat. and Sabbath in Jan., June and Oct.; S. W. Cowell, E. Orange, Vt., Clerk.

*Crawford*—2d Fri. in June and Sept., and 3d Fri. in Nov. and Feb.; E. S. Bumpus, Kennard, Pa., Clerk.

*Chenango*—Sat. before 1st Sab. in Jan., April, July and Oct.; R. F. Francisco, Oxford, N. Y., Clerk.

*Chenango Union*—Fri. before 2d Sab. in Feb., June, Sept. and Dec.; E. S. Dart, Sherburne, N. Y., Clerk.

*Cumberland*—Last Wed. in Jan., May, Aug. and Oct.; W. F. Eaton, Portland, Me., Clerk.

*Cherokee*—Friday before 2d Sab. in June, Sept. Dec. and March; A. Sanford, Columbus, Kansas, Clerk.

*C'entland*—Fri. before 4th Sab. in May and Aug., and Fri. before the 1st Sab. in Nov. and Feb.; R. R. Walters, Chagrin Falls, O., Clerk.

*Delaware & Clayton*—Fri. before the 4th Sat. in Nov., Feb. and May, and before 2d Sat. in Sept.; N. W. Bixby, York, Del. Co., Iowa, Clerk.

*Edgecomb*—2d Sat. in Sept., 3d in June, 4th in Feb. and Dec.; L. Given, N. Boothbay, Me., Clerk.



*Exeter*—2d Sat. and Sab. in Jan., March, June, and Sept.; N. F. Weymouth, Burnham, Me., Clerk.

*Enosburg*—3d Sat. and Sab. in June, Sept. and Dec., and the 1st Sat. and Sab. in March; Conference, Friday preceding at one o'clock, P. M.; H. E. Dunton, W. Enosburg, Vt., Clerk.

*Erie (N. Y.)*—Fri. and Sat. before 2d Sab. in Jan., June, and Sept.; V. R. Cary, Patchin, N. Y., Clerk.

*Erie (Pa.)*—2d Sat. in Feb., May, Aug. & Oct.; E. Prescott, Lundy's Lane, Erie Co., Pa., Clerk.

*Ellsworth*—Fri. before 3d Saturday in Mar., June, Sept., and Dec.; L. Gott, W. Ellsworth, Me., Clerk.

*Elgin*—Fri. before 1st Sab. in June, Sept., Dec. and Feb.; H. Gifford, Elkador, Clayton Co., Iowa, Clerk.

*Farmington*—2d Wed. in March, June, Sept. and Dec.; Geo. W. Gould, E. Dixfield, Me., Clerk.

*French Creek*—Friday before 2d Sunday in June, and 3d Sunday in Sept., Dec. and Feb.; A. Griffith, Panama, N. Y., Clerk.

*Fox River*—Friday before 3d Sab. in Feb., June, Sept. and Dec.; L. E. Bixby, N. Kingston, Ill., Clerk.

*Freedom*—Friday before 1st Sab. in March, June, Sept. and Dec.; A. Artman, Sparta, N. Y., Clerk.

*Franklin*—Sat. before 2d Sab. in March, June, Sept. and Dec.; Jasper Hunt, Conway, Mass., Clerk.

*Fon du Lac*—1st Friday in March, June, Sept. and Dec.; O. J. Wells, Barton, Wis., Clerk.

*Genesee, (N. Y.)*—3d Friday in Jan., May, Aug. and Oct.; S. C. Archer, Attica, N. Y., Clerk.

*Genesee (Mich.)*—3d Fri. in Apr., June, Sept. & Dec.; J. M. Sanborn, Goodrich, Genesee Co., Mich., Clerk.

*Gibson*—Sat. before the 1st Sab. in Feb., June, Sept. and Nov.; O. C. Whitney, No. Jackson, Pa., Clerk.

*Grand River*—Fri. preceding the 2d Sab. in Jan., April, July and Oct.; B. C. Mascomber, Mich., Clerk.

*Grand Rapids*—Fri. before 1st Sab. in Nov., Feb. and May, and 3d in Aug.; Wm. S. Warren, Grand Rapids, Mich., Clerk.

*Hennepin*—Friday before 2d Sab. in Mar.; Fri. before 3d Sab. in June; Fri. before 4th Sab. in Sept. and Dec.; H. N. Herrick, Minneapolis, Minn., Clerk.

*Huntington*—Fri. before 1st Sat. in Sept., and 2d Sat. in June and Dec., and last Sat. in Feb.; H. F. Smith, Waterbury Center, Vt., Clerk.

*Harmony*—Sat. before 1st Sab. in Feb., June, Sept. and Dec.; B. F. Zell, East Liberty, O., Clerk.

*Harper's Ferry*—2d Sat. in Jan., Apr., July and Oct.; N. C. Brackett, Harper's Ferry, W. Va., Clerk.

*Houlton*—3d Sat. in Jan., March and June, and 4th Sat. in Sept. Wm. P. Kinney, Clerk.

*Huron*—Last Sat. in March, June, Sept., and Dec.; T. Dimm, New Haven, Huron Co., O., Clerk.

*Hancock & Quincy*—Friday before 5th Sab. in each month that has 5 Sabbaths; L. P. Slater, St. Albans, Ill., Clerk.

*Hillsdale*—Sat. before 2d Sab. in Oct., Jan. and April, and before last Sab. in June; D. L. Rice, Hillsdale, Mich., Clerk.

*Harrisburg*—Quarterly Conference Wed. July 9, Oct. 13, Jan. 12, Apr. 13; Jas. Calder, Harrisburg, Pa., Clerk.

*Honey Creek*—1st Fri. in March, June, Sept. and Dec.; H. J. Brown, Honey Creek, Wis., Clerk.

*Jefferson*—Sat. before 4th Sab. in Dec., and Sat. before 3d Sab. in Feb., June and Sept.; J. S. Staples, Depauville, N. Y., Clerk.

*Lisbon*—1st Sat. and Sab. in Feb., June, Sept. and Nov.; J. Spooner, Franconia, N. H., Clerk.

*Little Scioto*—3d Sat. in Feb., May, Aug. and Nov.; James Littlejohn, Wheelersburg, O., Clerk.

*Livingston*—Frid. before 3d Sab. in Mar., June, Sept. and Dec.; F. P. Augir, Chelsea, Ill., Clerk.

*Lagrange Central*—Fri. before 1st Sat. in May, Aug. Nov. and Feb.; E. J. Keasey, Ligonier, Ia., Clerk.

*Lawrence (N. Y.)*—4th Sat. in Jan., and 2d Sat. in June, 3d in Sept. and 2d in Dec.; D. S. Smith, Dickinson Center, N. Y., Clerk.

*Lawrence (Pa.)*—Fri. before the 1st Sab. in June, 1st Frid. in Sept., Dec. and Mar.; David Pearce, New Castle, Pa., Clerk.

*Lorain*—Friday before 3d Sab. in Feb., June, Sept. and Dec.; C. O. Parmenter, Lorain, O., Clerk.

*London*—Friday before 1st Sab. in April, July, Oct. and Jan.; J. E. Vail, Union, C. W., Clerk.

*LaFayette*—1st Friday in Feb., June, Sept. and Dec.; C. H. Bridgman, Wyota, Wis., Clerk.

*Liberty Association*—T. M. Strain, Fort Branch, Ind. Clerk.

*Lake George*—1st Friday in Feb.; Sat. and Sun. in June and Sept.; W. H. H. Davis, Bolton, Warren Co., N. Y., Clerk.

*Montville*—Fri. before 3d Sat. in Feb., June, Sept. and Dec.; Ezekiel Prescott, So. Montville, Me., Clerk.

*Morris*—Friday before last Sab. in Sept. and Dec., and before the 1st Sab. in March, and 2d in June; A. Z. Mitchell, Albion, N. Y., Clerk.

*Mt. Carmel & Union*—G. W. Moffat, Sheridan, Mich., Clerk.

*McHenry*—2d Fri. of Feb., June, Sept. and Dec.; Charles Tibbets, Chicago, Ill., Clerk.

*Miami*—Fri. before 3d Sat. in Jan., May, Aug. & Oct.; Ira H. Dudley, Goshen, O., Clerk.

*Marion*—Sat. before 1st Sab. in Jan., April, July and Oct.; S. D. Bates, Marion, O., Clerk.

*Melina*—Friday before 2d Sat. in Feb., June, Sept. & Dec.; G. H. Damon, Hinckley, O., Clerk.

*Michigan Center*—Sat. before 1st Sab. in Jan., Apr., July and Oct.; M. H. Thompson, Spring Arbor, Mich., Clerk.

*Meigs*—Fri. before 1st Sat. in Mar., June, Sept. and Dec.; S. H. Barrett, Rutland, Meigs Co., Ohio, Clerk.

*McDonough*—Sat. before 1st Sab. in March, June, Sept. and Dec.; Samuel Nichols, Cincinnati, N. Y., Clerk.

*New Durham*—2d Wed. in Jan., 4th in May, Aug. and Oct.; Conf. Tuesday preceding; E. A. Stockman, Pittsfield, N. H., Clerk.

*Noble*—3d Friday in April, Fri. before the 3d Sat. in Aug., Oct., Jan.; John R. Myers, Aysersville, Ohio, Clerk.

*Norfolk Co.*—2d Friday in May, Aug., Nov. and Feb., at 1 o'clock; Geo. Lemon, C. W., Clerk.

*North Berrien*—Fri. before the last Sat. in July, Oct., Jan. and April; W. W. Eastman, Hartford, Mich., Clerk.

*Oreana*—1st Fri. in Aug., 3d Fri. in May, Oct. and Jan.; Oren Soule, Montague, Mich., Clerk.

*Oxford, (C. W.)*—Friday before 1st Sab. in Mar., June, Sept. and Dec.; W. M. Harrington, Woodstock, C. W., Clerk.

*Otisfield*—1st Wed. in Feb., June, Sept. and Nov.; E. D. Marshall No. Paris, Me., Clerk.

*Orege*—Sat. preceding 4th Sab. in Aug., Oct. and Jan., and Saturday before the first Sabbath in June; G. W. Mayhew, Little Meadows, Susquehanna Co., Pa., Clerk.

*Oakland*—2d Fri. in Oct., Jan., April, and July; R. L. Howard, Walled Lake, Oakland Co., Mich., Clerk.

*Oxford*—Fri. before 4th Sab. in Feb., May, Aug. and Nov.; W. H. Sutphin, Milton, Mich., Clerk.

*Otsego*—2d Sab. in Jan., 4th Sab. in April, and 2d Sab. in July and Oct.; D. M. Miller, Oneonta, Otsego Co., N. Y., Clerk.

*Owego*—Fri. before 1st Sab. in Jan., March, June and Sept.; W. H. Smith, Phoenix, N. Y., Clerk.

*Orissa (India)*—Fri. before 1st Sab. in March, June, Sept. and Dec.; J. L. Phillips, Midnapore, Clerk.

*Parsonsfield*—2d Wednesday in Feb., June, Sept. and Nov.; Ira A. Philbrick, No. Parsonsfield, Me., Clerk.

*Prospect*—Fri. preceding 4th Sat. in June, Sept., Dec. and Feb.; H. G. Carley, N. Prospect, Me., Clerk.

*Putnam*—1st Sat. in May, Aug. and Nov., and 1st Fri. in Feb.; Eli H. Day, Ind., Clerk.

*Potter Co.*—Friday before 3d Sab. in Feb., the 1st in June, and the 3d in Sept. and Dec.; Dutton Stiles, N. Wharton, Potter Co., Pa., Clerk.

*Prairie City*—Friday before 4th Sab. in May, Aug., Nov., and Friday before 1st Sab. in Feb.; P. C. Stire, Prairie City Ill., Clerk.

*River Raisin*—1st Fri. of Feb., May, Aug. and Nov.; J. H. Maynard, Macon, Mich., Clerk.

*Rockingham*—Third Wed. in Jan., May, Aug. and Oct.; J. Fullonton, Raymond, N. H., Clerk.

*Rhode Island*—Wed. after 1st Sab. in June; J. A. Howe, Olneyville, R. I., Clerk.

*Rochester*—2d Fri. in Mar., June, Sept. and Dec.; Wm. Walker, N. Parma, N. Y., Clerk.

*Ripley*—Friday before 1st Sat. in Feb., May, Aug. and Nov.; Wm. Risinger, Ballstown, Ind., Clerk.

*Richland & Licking*—Sat. before 3d Sab. in May, Aug., Nov. and Feb.; W. Whitacre, Centertown, O., Clerk.

*Rensselaer*—Fri. bef. 2d Sab. in Jan., May and Sept.; I. B. Coleman, West Stephentown, N. Y., Clerk.

*Rock & Dane*—2d Fri. in Nov. and Feb., and 4th Fri. in May and 1st Fri. in Sept.; L. Hulse, Johnstown, Wis., Clerk.

*Rock River*—Friday before 4th Sab. in Mar., June, Sept. and Dec.; F. E. Austin, Mendota, Ill., Clerk.

*Root River*—Friday before 1st Sab. in Jan., March, and Oct., Fri. before 2d Sab. in July; C. W. Craln, Freesoil, Minn., Clerk.

*Sandwich*—3d Tues. in Aug., Oct. and Jan., and on the 4th Tuesday in May; A. Sar- gent, Ashland, N. H., Clerk.



- Sauk County*—Fri. before 2d Sab. in June, Sept., Dec. and March; A. N.-True, Merrimack, Wis., Clerk.
- Shiawassee*—Fri. before 1st Sab. in May, 2d in Aug. and 1st in Nov. and Feb.; J. Allen, Elsie, Mich., Clerk.
- Sebec*—3d Sat. and Sab. in Jan., March, June, and Sept.; B. S. Gerry, Dexter, Me., Clerk.
- Seneca*—Fri. before 3d Sab. in Feb., May, Aug. and Nov.; L. B. Stinebaugh, Bloomville, O., Clerk.
- Shiloh*—2d Sat. in Apr., July, Oct. and Jan.; S. E. Hawk, Vinton, O., Clerk.
- Springfield*—1st Sat. and Sab. in Jan. and March, 4th in June, and 2d Sat. and Sab. in Oct.; S. M. Haggrett, Springfield, Me., Clerk.
- Stratford*—Friday P. M. preceding the 1st Sab. in Feb., June and Oct.; S. S. Nickerson, East Randolph, Vt., Clerk.
- Steuben & Brandt*—1st Saturday in May, 2d in Aug., Nov. and Feb.; E. S. Hilton, E. Gilead, Mich., Clerk.
- Spafford*—2d Sab. in June and Sept., and 4th in Dec. and last in Feb.; John Tyler, Virgil, N. Y., Clerk.
- Switzerland*—1st Saturday in Dec., March, June and Sept.; L. Adkinson, Bennington, Ind., Clerk.
- Somerset*—4th Sat. in Feb. and Aug., and 3d Sat. in May and Nov.; A. F. Bryant, Beaver Falls, Pa., Clerk.
- Salem (Ind.)*—3d Sat. in June, Sept., Dec. and March; John LaFollet, Bluff Point, Ind., Clerk.
- St. Croix*—Fri. before the 3d Sunday in June, Sept. and Dec., and Friday before 1st Sab. in March; D. Willson, Diamond Bluff, Wis., Clerk.
- South River*—Fri. before the 5th Sab. in each month when 5 Sabbaths occur; J. W. Bennum, Summerset, Warren Co., Iowa., Clerk.
- Tama*—Friday before 3d Sab. in Mar., June, Sept. and Dec.; E. T. Tufts, Stellapolls, Iowa, Clerk.
- Troy*—Fri. before 4th Sab. in May, Sept., Dec. and Feb.; W. Brown, Chemung Center, N. Y., Clerk.
- Tuscarora*—Fri. before the 4th Saturday in May, Sept., Dec. and Feb.; J. Stuart, Cameron, Steuben Co., N. Y., Clerk.
- Tuyor*—Sat. before 1st Sunday in Jan., Apr., July, Oct.; H. W. LeFollette, Flemington, W. Va., Clerk.
- Unity*—1st Fri. in March, June, Sept. and Dec.; Benjamin Fogg, Unity, Me., Clerk.
- Union (N. Y.)*—Fri. before 2d Sab. in Feb., June, Sept. and Dec.; L. B. Starr, Potter, N. Y., Clerk.
- Union (C. E.)*—2d Sat. in Mar., 3d Sat. in June and Dec., and last Sat. in Sept.; T. P. Moulton, Coaticook, P. Q., Clerk.
- Van Buren (Mich.)*—Fri. before 3d Sab. in Mar., June, Sept., and 5th in Dec.; O. H. P. Sheldon, Paw Paw, Van Buren Co., Mich., Clerk.
- Van Buren (Iowa)*—Fri. before 3d Sab. in June, and Sept., 2d in Mar. and Dec.; J. C. Smutz, Hillsboro, Iowa, Clerk.
- Warren & Clinton*—Friday before 4th Sat. in Feb., May, August and Nov.; E. A. Rogers, Waynesville, O., Clerk.
- Weare*—Last Wed. in Jan., May, Aug. and Oct.; H. S. Kimball, Sutton, N. H., Clerk.
- Wolfborough*—Friday before 1st Sat. in Feb., June, Sept. and Nov.; J. Chick, Ossipee Center, N. H., Clerk.
- Waterville*—Friday before 3d Sat. in June, Sept. and Dec., and last Friday in Feb.; S. Bowden, W. Waterville, Me., Clerk.
- Wellington*—Friday preceding the 1st Sat. and Sab. in Jan., March and Oct., and Friday before the 4th Sat. in June; Calvin L. Russell, Wellington, Me., Clerk.
- Wheelock*—Friday before the 1st Sat. in June, and before last Sat. in Aug., Oct. and Jan.; E. C. Smalley, E. Charleston, Vt., Clerk.
- Waterloo, Iowa*—Friday before 2d Sab. in July, Fri. before 3d in Oct. and Jan., and Friday before last Sab. in Mar.; Hiram Champlin, Jessup, Buchanan Co., Iowa, Clerk.
- Walton*—Friday before 2d Sab. in Feb., June, Sept. and Nov.; Sam'l R. Smith, Vallonia Springs, Broome Co., N. Y., Clerk.
- Western R. I.*—Wed. before the 1st Sunday in June, Sept., Dec. and March; George E. Hopkins, W. Woodstock, Ct., Clerk.
- Washington, Pa.*—Friday before the 1st Sabbath in June, Sept., Nov. and Feb.; W. Parker, Wayne, Erie Co., Penn., Clerk.
- Walnut Creek, Ill.*—Fri. before 2d Sab. in March, Sept. and Dec., and Fri. before 4th Sab. in June; Benj. A. Gurney, Kewanee, Ill., Clerk.
- Wayne*—2d Saturday in June, Sept., Nov. and Feb.; S. T. Devoe, Red Creek, N. Y., Clerk.
- Wapsipinicon, Iowa*—Friday before 1st Sat. in Feb., June, Aug. and Dec.; J. Reeve, Wilton, Iowa, Clerk.
- Wentworth*—1st Sat. and Sab. in June, Sept. and Nov.; L. D. Jeffers, E. Haverhill, N. H., Clerk.
- Wayne Co., Iowa*—B. W. Sherritt, Clerk.

- Westmoreland*—1st Sab. in March and Nov., 2d in June, and Sept.; Geo. Amalong, Belle Vernon, Pa., Clerk.
- Whitestown*—Sat. before 1st Sab. in June, Sept. and Feb.; P. Phillips, Whitestown, N. Y., Clerk.
- Winona & Houston*—Friday before 2d Sabbath of March, June, Sept. and Dec.; H. A. Corey, Witoka, Minn., Clerk.
- Wolf River*—2d Friday in Dec., March, June and Sept.; Wm. Mitchell, Hortonville, Wis., Clerk.
- Waukegan*—Last Friday in May, Aug., Nov. and Feb.; S. F. Smith, Berlin City, Green Lake Co., Wis., Clerk.
- Wayne Co., Ill.*—Sat. before 1st Sab. in Feb., June, Sept. and Nov.; J. S. Hawk, Jeffersonville, Ill. Clerk.
- Yates & Steuben*—Friday before 2d Sab. in Jan., July, and Oct., and Friday before 4th Sab. in April; G. W. Spaulding, Odessa, Schuyler Co., N. Y., Clerk.
- Fork County*—1st Wed. in Feb., June, Sept. and Nov.; Conference, Tuesday, P. M., preceding. P. Smith, Biddeford, Me., Clerk.
- Zumbro*—Friday before 1st Sab. in March, June, Sept. and Dec.; J. P. Hamblen, Wasija, Dodge Co., Minn., Clerk.

## OBITUARIES OF PREACHERS.

REV. WM. C. BYER died in Fabius, N. Y., of paralysis, Oct. 30, 1868, aged 54 years and 5 months. Spending most of his early years at work at the anvil in his father's shop, who lived at first in Eaton, and afterwards in Clinton, N. Y., his educational advantages were limited. He was converted under the labors of the Methodists, by whom he was licensed to preach in 1830. Becoming dissatisfied with the position of the Methodists upon the questions of baptism and American slavery, he united with the F. Baptists and was ordained by them in 1842. He labored successfully in revivals, and during his ministry baptized some five hundred converts. In the spring of 1868, he received his first shock of paralysis, from the effects of which he partially recovered. He received another only two days before his death, which proved fatal. Although compelled to spend much of his time in manual labor, he was an earnest and successful preacher. A widow and six children mourn his departure.

REV. RICHARD M. CARY died in Johnstown, Wis., Oct. 16, 1868, aged 73 years and 10 months. He was born, and spent his early years in Vermont. In 1806, his father's family removed to western N. Y., and settled in Boston, Erie Co. Exposed to the toils and hardships of a new country, his educational advantages were limited. In 1816 he was converted under the labors of Rev. Jeremiah Folsom, the first F. Baptist missionary in that region. He preached his first sermon during the same year, and commenced at once to labor for the salvation of sinners in his own town and neighboring towns. In 1820 he was ordained. During the next year he assisted in the organization of the Holland Purchase Y. M. From this time onward, he was unceasing in his labors in preaching the gospel, organizing churches and rendering whatever service the Master required. In 1842, he removed to Johnstown, Wis., the place of his death. Here he also took a leading part in planting churches and organizing Quarterly and Yearly Meetings, and did not cease his labors until called home to rest. He was a man of more than medium intellect, sound judgment and earnest convictions. His preaching was Biblical and impressive. An aged widow and seven surviving children mourn the loss of a kind and indulgent husband and father.

REV. WM. D. CASWELL died in Edwards Co., Ill., April 30, 1868. He was born in Mass., where he spent his early years. In 1831, he removed with his parents to the state of N. Y. In 1845, after secretly entertaining a hope in Christ for about five years, he united with the F. Baptist church in Lyndon. He was licensed to preach in 1853, but he was not ordained until eleven years subsequently. He labored successfully in various fields in New York and Illinois.

REV. ALDEN COBB died in Middlesex, N. Y., Aug. 10, 1868, aged 60 years and 5



months. In 1833, at the age of 31, he gave his heart to God, and his attention was so afterwards turned to the work of the ministry. His labors were confined largely to the Danville, Middlesex, North Potter, Sparta, Italy, Scots Bay and Jerusalem churches. He was ever earnest and active and his labors were not in vain.

REV. EBENZER COBB died in Limington, Me., Nov. 19, aged 71 years and 5 months. He was a professing Christian for some forty years, during the larger portion of which time he served the church of which he was a member in the capacity of deacon. More recently set apart to the work of the ministry, his labors were confined largely to his own church. Confined to his home for several months previous to his death, he was seized with paralysis three days before that event.

REV. W. D. CROWELL died in Barrington, N. S., March 15, 1869, aged 64 years.

REV. GILBERT C. PURFER died in Greenville, Mich., Dec. 21, 1868, aged 49 years. Formerly a Methodist and more recently a F. Baptist, he devoted himself to preaching, till failing health compelled him to retire from the field. The last few months of his life were attended with great suffering.

REV. H. GILMAN died in Ozone, N. Y., June 23, 1839, of apoplexy, aged 58 years. A native of Vermont, he removed with his parents during his early years to Ogdensburg. Converted at the age of twenty, and feeling that God was calling him to the work of the ministry, he soon entered upon its duties. He was ordained in 1834 and the thirty five years of his ministry were spent in preaching to some ten different churches in the Monroe, Rochester, and Genesee Q. M. S. Societies, if not hundreds, of souls were converted through his labors. A kind and affectionate husband and father, a leader in the anti-slavery reform, and a bold and zealous servant of Christ, his memory will long be cherished. He received his summons while conducting a religious service.

REV. MOSES HANSON died in Wolfborough, N. H., Nov. 2, 1868, aged 76 years and 3 months. A native of Ossipee, his father died when he was seven years of age. He was subsequently exposed to hardships and was consequently deprived of early advantages. In 1830, he was converted and united with the 2d Ossipee church. After serving for several years in the capacity of deacon, he was set apart to the work of the ministry in 1840. He labored in Ossipee a few years.—He afterwards removed to Effingham and from thence to Ports, Me., and finally came to Wolfborough where he finished his course with joy.

REV. E. H. LIBBY died in East Windham, Me., Sept. 18, 1866, aged 46 years.—Converted in early life, he graduated at Waterville College in the class of 1850, and was set apart to the work of the ministry in 1860. He was a faithful servant of God.

REV. JOHN MUGG died in York, Ohio, Sept. 27, 1868, aged 56 years. Born in Maryland, he spent his early years in that state and New York. His ancestors were English Episcopalians, but his step father being a Roman Catholic, he was brought up under Catholic influences. At the age of 21 he gave his heart to God and commenced at once to labor for the salvation of sinners. In 1821, he removed to Ohio and soon after organized a church in York, the place of his subsequent labors and death.

REV. ARTHUR MILLER died at Dacca, India, July 30, 1863, aged 49 years. He was a native of Canada, and joined our mission in Orissa in 1859. During the greater portion of his connection with our mission he was stationed at Rajahore. In consequence of hardships and exposure during the famine in India he had been invalid nearly two years. It was at length thought advisable for him to sever his connection with the mission, but instead of returning to America, he entered the employ of the British government. He died, however, before he arrived at his hired home where he was to be stationed. He loved the mission work, and did good in the cause in which he was engaged.

REV. S. C. PARKER died in Greenfield Township, Huron Co., Ohio, Oct. 19, 1838. A native of New York, he removed to Ohio in 1820. He made a public profession of religion in 1828, and was set apart to the work of the ministry in 1839. He was twice a delegate to the General Conference, and was one of the Corporators of the Printing Establishment from 1835 to 1847. In 1850, he was elected to the office of Associate Judge of the Court of Common Pleas and continued in office seven years. He was an earnest student of history, a friend of the oppressed, and a faithful minister of the gospel.

REV. C. H. RICHARDSON died in Canada, N. H., April 25, 1868, aged 81 years. He preached some thirty-five years in Wilmot, Danbury, Grafton and other places in the vicinity. For two years before his death he was a great sufferer on account of a fall which made him a cripple for the rest of his days.

REV. DAVID SWETT died July 13, 1869, aged 77 years. He had been a successful preacher for more than fifty years.

REV. EBENEZER WHITCOMB died in Chester, Eaton Co., Mich., Aug. 21, 1868,

aged 51 years and 10 months. For a number of years after his conversion he labored with the Methodists, but he more recently united with the F. Baptists. At the time of his death he was clerk of the Grand River Q. M., and was pastor of four churches to which he preached alternately.

REV. WM. C. WITHAM died in Buckfield, Me., July 23, 1868, aged 75 years. He was converted in Paris, Me., in 1824, and was ordained in the same town in 1839. For forty years he was a zealous and sacrificing preacher of the gospel. The immediate cause of his death was the injuries he received in being thrown from a load of hay, four days previous to that event. He was a good man and died lamented.

## BENEVOLENT INSTITUTIONS.

**F. W. Baptist Printing Establishment.**—This Corporation is located at Dover, N. H., and publishes the *Morning Star*, *Myrtle*, and a variety of denominational books. It is owned by the denomination, and is managed by a Board of Corporators. The Corporators are D. Waterman, S. Curtis, T. Stevens, I. D. Stewart, E. Knowlton, A. K. Moulton, J. L. Sinclair, G. T. Day, G. W. Bean, L. B. Tasker, D. S. Heffron, C. H. Latham, H. E. Whipple; Treasurer and Agent, L. R. Burlingame.

**The Morning Star** is a weekly religious paper, and the organ of the denomination. Price, \$2.50 a year, in advance. G. T. Day, D. D., Editor.

**The Myrtle** is a Sabbath school paper, published semi-monthly by the F. W. Baptist Printing Establishment, at 30 cents a year. Ten copies or more, sent to one address, 20 cents each.

**The Quarterly**, as its name indicates, is published four times a year, and contains 120 octavo pages per number. It is literary and theological in its character, at \$2.00 per year; to clubs of five or more, \$1.50.

**The Christian Freeman** is a weekly religious paper, published at Chicago, Ill., at \$2.00 per year, and is controlled by a Board of Corporators chosen by the General Conference. A. H. Huling, Office Editor.

**Theological School.**—At New Hampton, N. H. John Fullerton, D. D., President and Parsons Professor of Sacred Literature and Ecclesiastical History; John J. Butler, D. D., Professor of Christian Theology; ———, Professor of Sacred Rhetoric.

**Foreign Mission Society.**—President, E. Knowlton; Vice Presidents, D. G. Holmes, H. E. Whipple, and M. Phillips; Corresponding Secretary & Treasurer, C. O. Libby; Recording Secretary, D. W. C. Durgin; Auditor, A. Lovejoy; Executive Committee, C. O. Libby, T. Stevens, D. M. Graham, D. W. C. Durgin, D. Lothrop, J. Rand, E. Knowlton, J. Calder, A. Lovejoy, G. W. Bean, J. M. Bailey, S. D. Bates, C. S. Perkins. Office at Dover, N. H.

**Home Mission Society.**—President, M. C. Henderson; Vice Presidents, O. T. Moulton, J. Burnham Davis, Ezekiel True, D. G. Holmes and G. H. Ball; Recording Secretary, I. D. Stewart; Corresponding Secretary and Treasurer, Silas Curtis; Auditor, A. K. Moulton; Executive Committee, S. Curtis, I. D. Stewart, J. L. Sinclair, H. Quinby, L. B. Tasker, A. B. Smith, J. Calder, A. Sargent, J. J. Butler, E. P. Prescott and M. C. Henderson.

**Education Society.**—President, O. B. Cheney, D. D.; Vice Presidents, E. B. Fairfield, D. D., and A. K. Moulton; Recording Secretary, J. Rannels; Corresponding Secretary, W. H. Bowen; Treasurer, S. Curtis; Auditor, E. P. Prescott; Executive Committee, J. Fullerton, D. D.; A. K. Moulton, J. A. Howe, A. L. Gerrish, H. K. Snow, J. Rannels, J. Calder, D. D., B. J. Cole, W. H. Bowen, J. Woodman, B. F. Hayes, I. D. Stewart, P. S. Burbank.

**Female Systematic Benevolence Society.**—President, Mrs. J. L. Sinclair; Vice Presidents, Mrs. G. H. Ball, Mrs. E. B. Fairfield, Mrs. J. W. Winsor; Recording Secretary, Mrs. J. M. Brewster; Corresponding Secretary, Mrs. M. M. Hutchins.

**Sabbath School Union.**—President, J. A. Lowell; Secretary & Treasurer, L. R. Burlingame.

**Temperance Society.**—President, M. Phillips; Vice President, D. G. Holmes, J. Rand, and F. Reed; Secretary and Treasurer, W. M. Jenkins.



**Western Home Mission Committee.**—President, R. Dunn; Recording Secretary, E. B. Fairfield; Corresponding Secretary and Agent, A. H. Chase; Treasurer, D. L. Rice; Committee, R. Dunn, E. B. Fairfield, A. H. Chase, D. L. Rice, S. D. Bates, H. E. Whipple, H. G. Woodworth, S. F. Smith, and R. M. Cary.

**New York State Mission Society.**—President, D. G. Holmes; Vice Presidents, M. C. Brown, J. O'Donnell, and J. W. Burr; Corresponding Secretary, D. M. Stuart; Recording Secretary and Treasurer, G. H. Ball; Trustees, J. W. Quale, D. M. Stuart, A. H. Barker, D. G. Holmes, W. H. Fairbanks, H. Perry, W. H. Edgar, L. B. Starr, C. Dodge.

**Kansas Freewill Baptist Home Mission Society.**—President, Rev. E. V. Merritt; Vice President, Rev. S. D. Kenaston; Secretary and Treasurer, Rev. Jules L. Williams; Executive Board, J. R. Eaton, M. W. Campbell, H. Bonham, J. L. Parkyn, H. Perly.

## LITERARY INSTITUTIONS.

**Bates College**—at Lewiston, Maine.—Faculty—Rev. Oren B. Cheney, D. D., President; J. Y. Stanton, A. M., Professor of Latin and Greek Languages; Rev. Benj. F. Hayes, A. M., Professor of Mental and Moral Philosophy; Richard C. Stanley, A. M., Calder Professor of Chemistry and Geology; T. L. Angell, A. M., Professor of Modern Languages and Mathematics; Oliver C. Wendell, A. B., Instructor in Astronomy; Charles A. Mooers, A. B., Tutor in Mathematics. Commencement, last Wednesday in June.—Meeting of the Corporation, June 28, at 8 o'clock, A. M.

**Hillsdale College**—at Hillsdale, Mich.—Four departments: College, Scientific, Ladies, and Preparatory, under the tuition of the following Board of Instructors:—Rev. James Calder, D. D., President; Rev. Ransom Dunn, A. M., Burr Professor of Biblical Theology; Rev. Henry E. Whipple, D. D., Professor of Rhetoric and Belles-Lettres; Spencer J. Fowler, A. M., Professor of Mathematics and Natural Philosophy; George McMillan, A. M., Professor of the Greek and Latin Languages; Hiram Collier, A. M., Professor of Natural Sciences; C. Jordan, A. M., Assistant Professor of the Languages; G. B. Gardner, Teacher of Painting and Drawing; M. W. Chase, Teacher of Vocal and Instrumental Music; W. A. Drake, Teacher of Penmanship; A. C. Rideout, Teacher of Book-Keeping; L. P. Reynolds, Secretary and Treasurer.

Mrs. Julia M. Jordan, Principal of Ladies' Department; Miss Ellen Smith, Assistant Principal.

**Maine State Seminary**—at Lewiston, Me. Arthur Given, A. B., Principal and Teacher of Latin and Greek; Charles A. Mooers, A. B., Teacher of Mathematics; L. W. Ballard, Teacher of Music; E. H. Besse, Teacher of Book Keeping and Penmanship; Miss Jane W. Hoyt, Preceptress and Teacher of French and German; Mrs. Lura D. Given, Assistant; Miss L. L. White, Teacher of Ornamental Branches. Anniversary, June 23.

**New Hampton Institution**—at New Hampton, N. H.—Rev. A. B. Meservey, A. M., Principal and Teacher of Natural Sciences and Commercial Department; Geo. C. Chase, A. B., Teacher of Greek, Latin, and Mental and Moral Philosophy; J. H. Rand, A. B., Teacher of Mathematics and Commercial Department; J. S. Montgomery, Teacher of Penmanship.

**FEMALE DEPARTMENT.**—Miss Lizzie Colley, Preceptress and Teacher of French and Rhetoric; Miss T. A. R. Dow, Teacher of Mathematics and Latin; Miss Mary E. Gunn, Teacher of Instrumental Music; Miss Laura D. Moore, Teacher of Ornamental Branches; Mrs. H. M. P. Miller, Teacher of Elocution.

**Austin Academy**—at Strafford, N. H.—A. N. Marston, Principal; Mrs. Sarah E. Montgomery, Assistant; J. S. Montgomery, Teacher of Penmanship; W. O. Parker, Teacher of Instrumental Music; G. W. Boody, Teacher of Vocal Music.

**Lapham Institute**—at North Scituate, R. I.—Geo. H. Ricker, A. M., Principal and Professor of the Latin and Greek Languages; ———, Professor of Intellectual and Moral Philosophy; John C. Hopkins, A. B., Professor of Mathematics and Natural Science; Nelson E. Church, Instructor in the Commercial Department; Anne E. L. Hobbs, Preceptress, Teacher of French, Rhetoric and Botany; Josephine F. Steere, Teacher of Instrumental Music; Harriet N. Ricker, Teacher of Drawing and Painting; Geo. H. Ricker, Librarian.

**Whitestown Seminary**—at Whitestown, N. Y.—James S. Gardner, A. M., Ph. D., Principal; F. M. Burdick, A. B., Teacher of Languages; J. W. Ellis, A. M., Teacher of

Mathematics; A. W. Madison, A. M., Teacher in Commercial Department; Miss B. M. White, Preceptress; Miss M. Stewart, Teacher of Mathematics and Painting; Miss N. Roberts, Teacher of Modern Languages; Miss M. Wilard, Teacher of Piano Music; Miss A. L. Townsend, Assistant.

**Pike Seminary**—at Pike, Wyoming Co., N. Y.—Wm. W. Bean, A. M., Principal; Miss Grace Phillips, Preceptress; Miss Rosetta H. Shepard, Assistant.

**Cheshire Academy**—at Cheshire, O. Rev. L. C. Chase, A. M., Principal, Teacher of the Latin and English Languages, Mathematics, etc.; Miss Lydia Wood, Teacher of Geography; Miss R. F. Sidebottom, Teacher of Music.

**Atwood Institute**—at Albany, Athens Co., Ohio. Rev. Morton W. Spencer, A. B., Principal, and Teacher of the Languages; Rev. T. E. Peden, Teacher of Mathematics and Natural Sciences; Mrs. E. C. Spencer, Preceptress, and Teacher of Music and Painting.

**West Virginia College**—at Flemington, Taylor Co., W. Va.—Rev. A. D. Williams, A. M., President, and Professor of Normal Instruction; Rev. Wm. Colegrove, A. M., Professor of Languages; ——— Professor of Natural Sciences; J. W. Bailey, Tutor in Mathematics; Miss Ellen D. Harn, Preceptress, and Teacher of French and English branches; Mrs. Sarah H. Williams, Teacher of Botany, History and Geography; Mrs. C. W. Colegrove, Teacher of Drawing and Painting; Miss Sallie N. Northcott, Teacher of Instrumental Music; Rev. W. Colegrove, A. M., Teacher of Vocal Music, and Librarian.

**Ridgeville College**—at Ridgeville, Ind. Rev. J. L. Collier, A. M., President; Prof. I. D. Atkinson, A. M., Mrs. Atkinson, and Wm. Reed, Teachers.

**Rochester Institute**—at Rochester, Wis. Rev. N. Woodworth, Principal; Miss Helen V. Noble, Preceptress; Miss Mary Felch, Teacher of Music.

**Wilton Seminary**—at Wilton Junc., Muscatine Co., Iowa.—Professor A. D. Sanborn, A. M., Principal; Rev. W. T. Strokel, A. M., Teacher of German; ———, Teacher of Penmanship; Miss Ella Wade, Preceptress; Miss Luthera Bixby, Assistant; Miss S. Powell, Teacher of Instrumental Music.

**The Commission for the Promotion of Education in the South.**—President, E. Knowlton; Secretary, J. M. Brewster; Treasurer, Geo. Goodwin; Executive Committee, G. T. Day, J. M. Brewster, N. C. Brackett, S. Curtis, I. D. Stewart. Storer College has been incorporated in West Va., and a Normal School established at Harper's Ferry. N. C. Brackett, A. M., Principal; Miss M. J. Stowers, and ——— Assistants.

**Maine Central Institute**—Pittsfield, Me. Lyman G. Jordan, Principal; Wm. C. Rich, Associate; Miss Nellie Knowlton, Preceptress; Miss Aroline M. Fernald, Associate; L. A. Lynch, Teacher of Music, and D. M. Waitt, Teacher of Commercial Department and Penmanship.

**Parsonsfield Seminary**—at North Parsonsfield, Me.—I. P. Quimby, Jr., Principal.  
**Prairie City Academy**—at Prairie City, Ill. Rev. J. J. Weage, A. M., Principal; Miss Marilla Bonnar, Preceptress; Charles Ramsdell, and Miss Anna Record, Assistants.

## GENERAL RELIGIOUS INFORMATION.\*

The following is the estimated summary of the aggregate population of the world and of the total number of Christians in general, embracing Roman Catholics, Protestants, adherents of the Greek Church, and other Eastern religions. Numbers smaller than one hundred thousand are omitted.

	TOTAL POPULATION.	ROMAN CATHOLIC.	PROTESTANT.	EAST CHURCH.
America.	81,400,000	47,102,000	29,959,000	10,000
Europe.	293,000,000	142,117,000	68,028,000	69,782,000
Asia.	805,400,000	4,685,000	713,000	8,846,000
Africa.	191,000,000	1,108,000	685,000	3,200,000
Australia and [Polynesia].	4,200,000	350,000	1,450,000	
Total.	1,375,000,000	195,450,000	100,835,000	81,478,000

In the United States, with a total population of about 35,000,000, it is estimated that there are 5,000,000 of Roman Catholics, 27,000,000 Protestants, and 10,000 of the

\* For a large portion of the information given under this head, we are indebted to the American Ecclesiastical and Educational Almanac, for 1869, compiled by Prof. Schem,—a work of great value.



East Church.—the latter being found in Alaska. In the British Provinces, with a population of 3,880,000, it is estimated that there are 1,700,000 Roman Catholics and 2,100,000 Protestants. In all the other countries on the American continent, except the Dutch Possessions, the Roman Catholic population largely preponderates.

In Europe the Protestant population exceeds the Roman Catholic only in Great Britain, Norway and Sweden, the North German Confederation, Switzerland, Holland and Luxemburg, Denmark, Faro and Iceland. In Russia with a population of above 67,000,000, it is estimated that there are 6,769,000 Roman Catholics, 4,122,000 Protestants, and 62,810,000 of the East Church.

The Presbyterians in the United States are divided into the Old School, the New School, United and Cumberland, the Presbyterians South, and several minor bodies. The division between the two larger bodies, the Old School and the New School, took place in 1837. For the last two or three years the question of re-union has been agitated, and at the meeting of the last General Assembly of each of these bodies held in May, 1869, measures were adopted which will, it is thought, result in its consummation.

The Old School Presbyterian church is composed of 26 Synods, divided into 142 Presbyteries, embracing 2,757 churches, and has a membership of 252,555. There are connected with the body 2,553 ministers, 223 of whom are licentiates. During the year 1868, 102 churches were organized, and 5,191 adults and 11,212 infants were baptized.

The New School Presbyterian church is composed of 23 Synods, divided into 111 Presbyteries, embracing 1,590 churches, and has a membership of 168,932. There are connected with the body, 1,921 ministers, of whom 421 are licentiates. During the year 1868 there were 3,805 adults and 4,967 infants baptized.

The United Presbyterian church is composed of 7 Synods, 54 Presbyteries, and has a membership of 65,612. There are connected with the body 401 ministers.

The Cumberland Presbyterian church has 130,000 communicants, and 1,500 ministers. The Presbyterian church South has 78,049 communicants, 1298 churches, and 786 ministers.

Each Branch of the Presbyterian church maintains mission, educational and publishing enterprises of its own.

The Congregationalists are found chiefly in New England and the Northwest, though they have churches in 35 states and territories. They report 2,951 churches, a membership of 291,042, and 3,070 ministers. Of their membership, 39,915 are "absent." They have 690 vacant churches. In Massachusetts, where the denomination is relatively strongest, it has 496 churches, and 79,521 members. The Congregationalists co-operate with the American Board, the American Home Missionary Society, the American Missionary Association, the American Education Society, the Society for the Promotion of Collegiate and Theological Education at the West, the American Bible Society, the American and Foreign Christian Union, the Congregational Board of Publication, the American Congregational Association, the Massachusetts Sabbath School Society, and the objects of the American Tract Societies.

The Baptists in the United States are divided into Calvinistic or Close Communion Baptists, Freewill Baptists, Disciples or Campbellites, Anti-Mission Baptists, General Baptists, Six Principle Baptists, Seventh-Day Baptists, the Church of God or Winebrennarians, the Christian Connection, and others.

The Calvinistic Baptists embrace 609 Associations, and have 12,955 churches, and a membership of 1,094,806. There are connected with the Baptists, the American Baptist Publication Society, the American Baptist Historical Society, the American Baptist Missionary Union, and the Baptist Home Missionary Society, the anniversaries of which are held in May. The receipts of the last named society, for the year ending May, 1868, were \$135,736;12.

The Disciples, or Campbellites, have a membership of 500,000, and 5000 churches; the Anti-Mission Baptists, a membership of 105,000, and 1,800 churches; the Seventh-Day Baptists, a membership of 7,038, and 68 churches; and six Associations of the United Baptists report a membership of 4,743.

The Church of God, or Winebrennarians, has a membership of 26,000 to 30,000, about 400 churches, and 350 ministers. The body is, in faith, Arminian, in practice, Baptist, but open communion, and, in church government, Presbyterian. The de-

nomination originated in 1830, in a movement in which John Winebrenner, previously a minister of the General Reform Church, was most prominent.

The Christian Connection originated in the early years of the present century in the union of secessionists from other churches. The denomination is Baptist in practice, somewhat Unitarian in doctrine, and Congregational in church government. The Bible, however, is usually regarded as the only binding standard of faith.

The Methodists in the United States are divided into the Methodist Episcopal Church, the Methodist Episcopal Church South, and several minor bodies,—as the Methodist Protestant Church, the Wesleyan Connection, the African M. E. Church, the African M. E. Zion church, etc.

The Methodist Episcopal Church is composed of 67 Conferences, and has 11,682 churches, and a membership of 1,255,115. Of this number 1,070,295 are in full connection, and 194,853 are probationers. There are connected with the body 8,481 traveling preachers, and 19,849 local preachers. At the Quadrennial General Conference, held in Chicago, in May, 1857, it was voted to submit the question of "lay delegation" to the churches. The vote was taken upon it in June, 1860, resulting in a large majority in its favor. Nearly all the Church Publications are under the control of the General Conference.

The Methodist Episcopal Church South is composed of 30 Conferences, and has a membership of 537,401. There are connected with the body 2,581 traveling preachers, and 3,952 local preachers.

The Wesleyan Connection, which was formed on a basis of opposition to Slavery, secret societies, extreme episcopacy, the use of tobacco, etc., contains 11 conferences, and has a membership of 15,000.

The African M. E. Church has a membership of 200,000, while the African M. E. Zion Church has a membership of 164,000.

An effort was made, a few years since, to unite the minor Methodist bodies, but it proved only partially successful.

The Protestant Episcopal Church in the United States is composed of 43 dioceses, presided over by 49 Bishops. These dioceses include 2,472 parishes, while the church has 2,706 clergymen, and a membership of 194,692. During the year 1858, 38 churches were consecrated, and 85,702 persons were baptized. The increase of communicants was 14,365. There are connected with this church, the Evangelical Education Society, the Episcopal Board of Missions, the American Church Missionary Society, the Society for the Increase of the Ministry, the Evangelical Knowledge Society, and several others, all of which are reported to be in healthy operation.

The Reformed Protestant church in the United States has a membership of 53,008, found in 416 churches, and 37,000 families. It reports 469 ministers. There are connected with the church a Board of Publication, a Board of Education, and a Board of Domestic Missions.

The United Brethren are composed of 33 Conferences, and have a membership of 108,152, found in 3663 societies. They report 334 itinerant preachers, and 783 local preachers. They sustain mission and educational enterprises, and publish several periodicals.

The Lutharans in the United States report 51 synods, 1,792 ministers, 3,182 churches, and 350,088 communicants. They have nine theological institutions, 17 colleges, and 8 female seminaries.

The Unitarians in the United States report 315 societies, and 383 ministers. They have a National Conference, and 16 local conferences. There are also 13 ministerial associations. The first Unitarian churches in America were offshoots from the Congregational churches which separated on questions of practice as well as of doctrine. At present there is something of a schism in the denomination over the question of the Lordship of Christ. For the past few years the body has been quite aggressive in its movements.

The Universalists in the United States report 83 associations, 793 societies, and 583 ministers. Thirty new societies were organized in 1858. They maintain mission societies, and educational and publishing enterprises. The centenary of the denomination will be celebrated the present year in Gloucester, Mass., where John Murray, its founder, commenced preaching one hundred years ago.

The German Reformed church in the United States reports 505 ministers, 1,181 congregations, 115,483 members, and 48,188 unconfirmed members.



The church of the New Jerusalem has a membership of 3,659, connected with 65 societies. In addition to these, there are several independent societies. The Church is represented by societies, or by receivers, in about 620 places in the United States and British North America.

The Moravians in America and Europe number 15,156 communicants, and 24,459 persons in connection.

The Friends are composed of 12 Yearly Meetings, 9 of which are in the United States. Those of New England, New York, Philadelphia, Baltimore and North Carolina are of very venerable standing. The others have grown with the growth of our Western settlements. One in Indiana contains a membership of 14,000. There is a regular correspondence between all the Yearly Meetings except that of Philadelphia, which has become in a degree isolated from the others, on account of its recognizing, as the Yearly Meeting in Ohio, a body which the other Yearly Meetings do not regard as such.

A society of "Progressive Friends" was organized in 1855, in Kennett, Chester Co., Pa. Though they hold to liberal sentiments, and every one is at liberty to utter his opinions upon any question of doctrine or duty, the society habitually busies itself with questions of practical reform.

The following is reported as the number of Jews in the countries named: Germany, 478,500; Austria, 1,124,000; Great Britain, 40,000; France, 80,000; European Russia, 2,277,000; Italy, 20,200; Switzerland, 42,000; Belgium, 1,500; Netherlands, 64,000; Luxemburg, 1,500; Denmark, 4,200; Sweden, 1,000; Greece, 500; European Turkey, 70,000; in Portugal, 3,000; in Syria and Asiatic Turkey, 52,000; in Morocco and North Africa, 610,000; in Eastern Asia, 500,800; in America 44,000. The total number is from 6,000,000 to 7,000,000.

Of the other denominations in the United States, the Shakers have 18 societies, with about 4,500 members; the Adventists have about 30,000 members; the River Brethren have an Annual Conference in Pennsylvania; and the Bible Christians have one congregation in Philadelphia. The Mormons number about 60,000 in the United States, 20,000 in Europe, and a small number in several other countries. The number of Spiritualists in the United States has been variously estimated. It is claimed by some to reach several millions.

### MISSIONARY OPERATIONS.

The principal countries in which Protestant Missions are carried on, are India, Burmah, China, Japan, Persia, Turkey, Eastern, Southern and Western Africa, Madagascar, Polynesia, the Sandwich Islands, Greenland, Labrador and the West Indies, together with several of the countries of Europe and South America.

These mission enterprises are conducted, for the most part, by the American Board (Congregational and New School Presbyterian), the Old School Presbyterian Board of Missions, the Board of the United Presbyterian Church, the Baptist Missionary Union, the Missionary Society of the Methodist Episcopal Church, the Moravians, the Lutherans, the Reformed Church, the Board of Missions of the Protestant Episcopal Church, the London Missionary Society, the Society for the Propagation of the Gospel in Foreign parts (Church of England), Church Missionary Society (Church of England), etc.

The receipts of the American Board for the year ending Oct., 1868, were \$535,838.95, while the expenditures were \$530,835.65. The Board has in all 13 Missions, 98 stations and 511 out-stations. These stations are principally in Turkey, Greece, Persia, Madura, Ceylon, China, and the Islands of the Pacific. There are employed in them 332 missionaries, of whom 183 are female assistants, together with 965 native assistants, who are employed as preachers, catechists, teachers, etc. There were printed, during the year, by the mission presses, as far as reported, 6,258,000 pages. There were reported 220 churches, with which were connected 25,538 communicants, of whom 1,821 were added during the year. There were connected with the various schools under the direction of the Board, 18,952 pupils.

The Old School Presbyterian Board of Missions has stations in several of the countries of South America, West Africa, India, China and Japan. It has, in all, 79 American Missionaries and 22 native helpers in the countries in which it operates; 85 American and 179 native teachers, 1,616 communicants in the mission churches, and 6,831 scholars in the boarding and day schools.

The Board of Foreign Missions of the United Presbyterian Church received, during the year 1868, \$78,257.73, while it expended \$68,053.49. It has stations in Syria, India, Egypt and China, numbering 26 in all, at which 33 missionaries and several native helpers are employed. There are 12 churches connected with the different missions.

The American Baptist Missionary Union carries on operations in Asia and Europe. In Asia, it has missions in Burmah, Assam, Hindostan, Siam, Southern and Eastern China. In Burmah there are 10 districts, with 20 missions. The number of members connected with 360 mission churches is reported at 19,231, while there are 4,157 pupils connected with the mission schools. The number of native preachers connected with these missions, ordained and unordained, is reported to be 302. The other Asiatic missions are much smaller and of less importance. With all the Asiatic missions there are connected, as missionaries, 43 men and 50 women. The Union has missions in the following European countries: France, Germany, Denmark, Holland, Switzerland, Poland and Russia. These missions are the most extensive in Germany, where there are 951 stations and out-stations, and 67 churches, with 12,631 members. Total of European missions, 1,118 stations, with 250 ministers, colporteurs, etc., and upwards of 16,000 members.

The F. Baptist mission in India includes four stations;—Midnapore, Santipore, Jellalore and Balasore. There are employed at these stations, in the aggregate, twelve American missionaries,—five males and seven females,—and nine native and lay helpers, in all twenty-one. Of these, Rev. O. R. Bachelier and wife, Rev. J. L. Phillips and wife, Miss Julia E. Phillips, and four native and lay helpers, are at Midnapore; Rev. J. Phillips and wife, and one native preacher, are at Santipore; Miss L. Crawford, and two native and lay helpers, are at Jellalore; and Rev. B. B. Smith and wife, Rev. E. C. B. Hallam and wife, and two native and lay helpers, are at Balasore. There is a church at each of these stations. The whole number of baptisms for the year ending February, 1869, was 53. The whole number of church members is 191. About 600 Sabbath school scholars are taught in the schools. The churches contributed for religious purposes \$650, or more than \$3 per member. Nearly half a million pages have been issued from the printing-press at Midnapore, and, after paying the current expenses of managing the press, more than \$250 from its proceeds have been expended in purchasing new type, and nearly that amount appropriated for other missionary purposes. Nearly \$6,000 has been received from various sources in India in aid of various undertakings in connection with the mission, and not a little direct personal encouragement has been given by officers and influential foreigners resident in the country. There has also been bazar preaching, extended tours for the distribution of tracts, private talks and public discourses, the labor in the Zenanas, the treatment of the sick at the Dispensary, the maintenance and supervision of more than thirty schools among the Sanials, management of the Orphan Asylums, the work of translation and printing, talks with inquirers and supervision of industrial efforts, &c. Rev. Arthur Miller, stationed for nearly ten years at Balasore, and Bhekari Naika, a native preacher, died during the year, and Rev. B. B. Smith and wife, after a sojourn of several years in America, rejoined their co-laborers in the mission.

The Missionary Society of the Methodist Episcopal Church has missions in Africa, South America, China, Germany, Switzerland, Scandinavia, India, and a few other countries. There were appropriated to these missions for the year 1869, \$275,866.78. There are employed in the several missions 126 missionaries and 137 assistants, and there is reported a membership of 13,003.

The Moravians have missions in the West Indies, Labrador, Greenland, Surinam, South Africa, Mosquito Coast, Australia, West Himalaya, and among the North American Indians. They have 76 stations apart from those in South Africa, the number of which is not given, and in all 156 missionaries, besides native helpers, and a membership of 69,248. The total of membership includes baptized adults, candidates, persons under discipline, children, etc.

The American Reformed Church has missions in India and Japan. The mission in India was organized in 1854. There are connected with it, 13 churches and 34 out-stations. Four hundred and thirty-nine communicants are reported. The Japan mission was organized in 1859. There are connected with it 8 missionaries with their wives. The receipts for Foreign Missions, for 1868, were \$63,472.91.

The Board of Missions of the Protestant Episcopal Church of the United States has missions in Africa, China, Japan, Hayti and Greece. In connection with these missions there are 28 stations, at which there are employed 17 missionaries, 14 native preachers, 42 assistants, and 35 teachers and catechists. Number of communicants reported, 627.



The American Missionary Association was formed in 1818, from several small organizations, which were the result of a growing dissatisfaction with the comparative silence of the older Missionary Societies in regard to slavery, and were a protest against it. The receipts for the last year for which we have a report, were \$364,094, of which \$364,910 were received in regular contributions from the churches, \$3,577 from the proceeds of the Mission in Miami, and \$31,608 were contributed for the work of the society among the Freedmen, but not transmitted through the society's agent. The assets of the society, above its liabilities, is nearly \$200,000.

Young Men's Christian Associations, composed of professing Christians from all evangelical denominations, have existed in this country nearly twenty years. The Fourteenth International Convention was held in Portland, Maine, in July, 1869. About 700 delegates from the United States and the British Provinces were present. The exercises were of the most lively and interesting character, and some of the most practical and vital questions were discussed. The increase of these Associations has been marked and rapid. There are now about 600 associations, having nearly 90,000 members. A large number of conversions and an immense amount of good have resulted from their efforts. The Convention for 1870 will be held in Indianapolis.

## BENEVOLENT SOCIETIES

During the last year for which we have any report, the American Tract Society, New York, received from donations and legacies, \$118,773 72; from sales, \$100,053 34; making a total of \$519,349 5, while the expenditures were \$517,979 85. During the year the Society published 9,335,934 tracts and volumes having an aggregate of 235,446,640 pages, and circulated 7,556,324 copies of tracts and volumes. One hundred and ninety-seven new publications were issued in English, German, Spanish, Portuguese and American, making the whole number on the society's list, 3,981. The grand total of its publications since its formation is 296,803,887 tracts and volumes having an aggregate of 7,199,469,184 pages. During the year, the Society employed two hundred and seventy-three colporteurs who labored in twenty-three states and the British provinces. Some idea of the growth of the Society may be obtained from comparing the receipts of the year 1822, of all the tract societies in the country, \$2,500 in donations, and \$4,000 in sales with the figures above given.

The receipts of the American Tract Society, Boston, during the last year, for which we have any report, were, from the business department, \$141,367 77; from the charitable department, \$17,860 04. Seventy-three new works were added to the list, making the number of publications 927. There were printed 8,445,000 pages of tracts, 474,000 pages of stitched pamphlets, and 3,216,000 copies of the three papers published by the society. Publications were gratuitously distributed to the amount of \$29,775 69 reckoned at cost.

Early in the year 1838, these two societies entered into an arrangement to secure harmony of action, but it was subsequently rescinded by the Boston Society. There exists also some active conflict of opinion within the Boston Society, growing out of efforts to denominationalize it.

The American Bible Society has its headquarters in New York. It has, however, auxiliaries in all parts of the country, to the number of several thousand. The total receipts during the last year for which we have any report, were \$723,106 68, of which \$447,175 41 were from sales; \$169,797 29 from collections; and \$78,863 05 from legacies. The number of volumes printed at the Bible House were 1,121,961; in foreign countries, 183,383. The society now issues 261 editions of the Scriptures, in 32 different languages. There were issued from the Depository 1,009,461 volumes of the value of \$523,767 03, of which there were sold to the amount of \$490,482 07. A large number of agents and colporteurs were employed in canvassing and distributing copies of the Scriptures to destitute families. The grants to the Freedmen amounted to 19,459 volumes.

The following are the principal items relating to Bible circulation in foreign countries: Mexico, 1,404 volumes, besides 500 Spanish Bibles granted to the Protestant Episcopal Missionary Society; New Granada, 600; Brazil, 258; Argentine Republic, 4 833; Italy, 6 523; Russia, 4,868; Siberia, 1,000; Germany, 11,212; Denmark, 512; China, 16,834; Africa, 835; besides a large number procured and distributed by the missionaries, making a total of 177,733 volumes.

## INSTITUTIONS OF LEARNING.

So far as can be ascertained, there are now established in the United States, 226 Colleges and Collegiate Institutions, Male and Female; 23 Theological Seminaries; 31 Medical Colleges and Schools; 23 Law Schools; 5 State and City Normal Schools; and 21 States have already formally accepted the conditional grant of land from the government, for the purpose of establishing and maintaining Agricultural Colleges.

## PUBLIC EDUCATION.

The following is an abstract of the statistics of public education in a portion of the States, as far as reports are accessible.

MAINE. School fund, \$244,121 53; annual expenditures for school purposes, \$936,131 75; average attendance of schools, 92,927.

NEW HAMPSHIRE. Appropriations for schools \$290,307; number of schools, 2,300; average attendance, 53,000.

VERMONT. Expense of schools, \$253,243; number of schools, 2,630; average attendance, 49,317. The Legislature of 1867 passed a law making attendance compulsory.

MASSACHUSETTS. Public school tax, \$2,355 565; attendance (aggregate), 236,000. Number of teachers, nearly 8000.

RHODE ISLAND. Permanent school fund, \$412,635; amount available for school purposes, \$324,830 89; average attendance, 23,730; number of schools, 513; of teachers, 661.

CONNECTICUT. School fund \$2,064,853 47; revenue, \$136,013; average attendance, 54,708; number of schools, 1645.

NEW YORK. Expense of schools derived from school fund general and local taxation, \$7,693,301 23; average attendance, 949,203; number of school districts, 11,722; of teachers, 26,549.

NEW JERSEY. Appropriated to public schools, \$1,313,358 02; the number of children, 240,376.

PENNSYLVANIA. Expense of schools, \$5,160,750; average attendance, 490,370, number of schools 13,435, of teachers, 16,523.

MARYLAND. Expense of schools, \$417,798; average attendance, 33,316.

WEST VIRGINIA. Expense of schools, \$200,063 99; attendance (aggregate), 35,304. A separate appropriation of \$1,384 47 is made for the colored people.

OHIO. School revenue from all sources, \$6,179,356 80; average attendance, 397,487; number of school districts, 10,763; of teachers 21,568.

INDIANA. Total school revenue (in 1866), \$190,340 38; attendance (aggregate), 415,796; number of teachers 17,273.

ILLINOIS. Total school revenue \$98,968 79; attendance (aggregate), 82,620 number of schools 10,705; of teachers, 19,047.

MICHIGAN. School fund, \$2,780,292 72; attendance (aggregate), 246,967; number of teachers, 9,182.

WISCONSIN. School fund, \$2,006,307 69; normal school fund, \$602,791 92; attendance (aggregate), 239,945; number of school districts, 4,612; of teachers, 5,059.

IOWA. Expense of schools, \$2,062,597 82; average attendance, 148,620; number of teachers, 6,667.

KENTUCKY. Total school revenue, \$282 522 70; average attendance, 112,508, number of schools, 4,401.

MISSOURI. School revenue about \$260,000; number of teachers, 6,262.

CALIFORNIA. Expense of schools, \$736,532; attendance (aggregate), 54,726; number of schools, 1,083; of teachers, 1,389.

MINNESOTA. Expense of schools, \$736,532; average attendance, 29,449; number of teachers, 2,355.

## THE GREAT ROMISH COUNCIL.

As the act of the Romish authorities in calling an Ecumenical Council at Rome, is exciting great attention, as the document convoking it is somewhat remarkable, and as the proceedings and results of this assembly are likely to be of no little significance, we insert what is known as the "Bull of Convocation," issued by Pius IX., from the Vatican. The last of the nineteen great Councils that have been convened was that of Trent, called for the purpose of arresting the development of Protestantism after the commencement of the great Reformation. It was held 1545—1563, covering a period of 18 years. More than 300 years have elapsed since that Council dissolved. The revival of this expedient for strengthening the



Papacy at this time, when the Romish Church is so rapidly losing power and prestige in the countries over which she has so long held sway, and when the human mind is becoming impatient of ecclesiastical authority, is something noticeable and curious. The Bull is a characteristic document, and the invitations to the Oriental and Protestant Churches that follow have excited no little interest. We give them as something worth preserving:

**PIUS'S BULL OF CONVOCATION.** "The only begotten Son of the Eternal Father, out of the great love which He bore unto us, descended from His celestial throne, in order to redeem, in the fullness of time, the whole human race from the yoke of sin and from bondage to Satan and the darkness of terror in which, by the fault of their first parent, they had long since miserably fallen; and He, not declining from the paternal glory, was born of the Immaculate and Most Holy Virgin Mary, and manifested His doctrine and the rule of life brought from heaven, attesting it with so many excellent works, and giving Himself up as an offering for us and as a victim to God in the odor of sanctity; and, having vanquished death, He, before ascending into heaven to sit upon the right hand of the Father, sent His apostles into the world to preach the Gospel to every creature, and gave to them the power of ruling the Church purchased by His own blood, and thus constituted what is the column and firmament of truth; and, enriched by celestial treasures, shows the certain path of salvation and the light of true doctrine to all people. In order, then, that the government of the Church should be ever maintained in a right and well-ordered course, and that the whole Christian world should uphold one sole faith, doctrine, charity, and communion, He promised His aid unto the end of time, and chose Peter, whom he had declared to be Prince of the Apostles, His Vicar on earth, and head, foundation, and center of the Church, so that, invested with this rank and honor, and with amplitude of chief and full authority, power, and jurisdiction, he should feed the sheep and the lambs, confirm the brethren, rule the universal Church, and be the gate-keeper of heaven, and arbiter to bind and to loose; the effect of his judgment remaining unaltered in heaven (S. Leo, Serm. 11).

"And that the unity and integrity of the Church and her government might remain perpetually immutable, therefore the Roman Pontiffs, successors of St. Peter, sitting in this same Roman chair of Peter, inherit and possess in full vigor the very same supreme authority, jurisdiction, and primacy of Peter over the whole Church.

"Hence the Roman Pontiffs, using their pastoral care and authority over the whole flock of the Lord divinely entrusted to them by Christ himself in the person of the blessed Peter, have spared no fatigue in making every possible provision, in order that, from the rising to the setting sun, all people and all nations should have knowledge of the evangelical doctrine, and by walking in the way of truth and justice, attain eternal life.

"It is known to all with what unwearied care the Roman Pontiffs have sought to preserve the deposit of the faith, the discipline of the clergy, and the holy and learned teachings, and the sanctity and dignity of matrimony, and to promote and extend the education of the youth of both sexes, to foster the religion and piety of the people, and virtuous manners, to defend justice, and to assure the tranquility, order, prosperity, and rights of civil society. Nor have the Pontiffs omitted, when they have deemed it useful, especially in times of great perturbation and calamity, for our most holy religion and civil society, to convoke General Councils, to the end that, by consulting with all the Bishops of the Catholic world, whom the Holy Ghost has appointed to rule the Lord's Church, they might, by their united strength, providentially and wisely ordain all those things that would chiefly serve to define the dogmas of the faith, dispel errors already propagated, or that might thenceforward be propagated, illustrate and elucidate doctrine, uphold and reform ecclesiastical discipline, and correct the corrupt manners of peoples.

**IMPENDING DANGER.** "It is already known and manifest to all how horrible a tempest now agitates the Church, and what grievous ills afflict civil society. The Catholic Church, her salutary doctrine, her venerated

power, and the supreme authority of this Apostolic See, are opposed and set at naught by the bitter enemies of God and man. All sacred things are contemned, ecclesiastical property is plundered, bishops and honored men attached to the divine ministry, and men distinguished for their Catholic sentiments, are troubled in every way, and religious families suppressed. Impious books of every kind, pestilent journals, and multitudinous and most pernicious sects are spread abroad on all sides. The education of the unhappy young is nearly everywhere withdrawn from the clergy, and, what is worse, is in many places confided to masters of impiety and error: . . .

"Therefore, after most fervent prayer offered up day and night in the humility of our heart to God the Father of light, we have judged it to be expedient that this council should be assembled. For this cause, strong in the authority of God the Father Almighty, the son, and the Holy Ghost, and of the holy apostles, Peter and Paul, which authority we represent on earth, we, with the counsel and consent of our venerable brethren, the Cardinals of the holy Roman Church, by these present letters, announce, convoke, and ordain the sacred Ecumenical and General Council to be holden in that our city of Rome in the coming year, 1869, in the Vatican Basilica, commencing upon the 8th day of December, sacred to the immaculate conception of the Virgin Mary, and to be prosecuted and conducted to its termination by the help of God, to His glory, and to the salvation of all Christian peoples.

**THE HOPE OF THE WORLD.** "We therefore desire and command that our venerable brethren, the patriarchs, archbishops, bishops, as also our beloved sons, the abbots, and all others who, by right or privilege, are entitled to sit in general councils, and to manifest their opinions to the same, should, from all parts, repair to this Ecumenical Council, convoked by us, and to this effect we invite, exhort, and admonish them, both in virtue of the oath they have taken to us and this holy See, and of holy obedience, and under the penalties by law or custom, decreed against those who fail to appear at the councils. We rigorously ordain and prescribe that they shall be bound to attend this sacred Council, unless withheld by some just impediment, which, however, must in all cases be proved to the Synod by the intermediary of legitimate proxies.

"No man will be at liberty to oppose or rashly contravene this our indiction, announcement, convocation, statute, decree, command, precept, and invitation. And if any shall presume to attempt this, let him know that he will incur the wrath of Almighty God, and of His blessed apostles, Peter and Paul.

"Given at Rome, at St. Peter, in the year of the Incarnation of our Lord, 1868, on the 29th of June, in the 23d year of our Pontificate,

"L. † S.

† PIUS,  
"Bishop of the Catholic Church."

**INVITATION TO THE ORIENTAL CHURCHES.** On the 8th of September, the following invitation was issued to the Oriental Bishops:

"Placed by the impenetrable designs of Divine Providence, without any merit of our own, on this sublime see, as heir of the Blessed Prince of the Apostles, who, 'in virtue of the prerogative which God vouchsafed to him, is the solid and immovable rock on which the Saviour has built His Church,' and impelled by the anxiety which we feel from the burden placed upon us, we ardently desire and endeavor to extend our cares to all who, in every part of the world, bear the name of Christians, and to draw them within the embraces of our paternal love. We could not, without great peril to our neglect any part of this Christian people, who purchased by the precious blood of the Saviour, and admitted to the sheepfold of the Lord by the waters of baptism, have a demand upon us for all our vigilance. Oblige, then, to devote, without intermission, our thoughts and our cares to the salvation of all those who acknowledged and adore Jesus Christ, our eyes and heart are turned toward those churches which, formerly attached to the Apostolic Church by the bonds of unity, were so flourishing by the merit of sanctity and divine knowledge, producing such abundant fruits for the glory of God and the salvation of souls, and which to-day, by the in-



fernal art and machinations of him who plotted in heaven the first schism, we find, to our great grief, elined and separated from that holy Roman Church which is spread throughout the whole world.

"It is for this reason that, from the beginning of our Pontificate, we have addressed you, in the fullness of our heart, words of peace and charity. And, although we have not had, by any means, the success we so ardently desired, nevertheless we have never been without hope that our humble and fervent prayers would some day be favorably received and heard, by the infinite mercy and goodness of the Author of Salvation and Peace, 'who has brought salvation to the world, and who, in coming from heaven to testify how agreeable was peace to Him, and should be to every one, since He had announced it from His birth, by the mouths of angels, to men of good-will, who, in living among these same men, has taught it to them by His words, and preached it to them by His examples.'

"Now, as lately, with the advice of our venerable brothers, the Cardinals of the holy Roman Church, we have indicated and convoked an Ecumenical Council, to be opened in Rome on December 8th of next year, the Feast of the Immaculate Conception of the Blessed Virgin, Mother of God; we address our words to you again, and we conjure, warn, and entreat you, with all the earnestness we are capable of, to come to this same General Assembly, as did your ancestors to the council of Lyons, held under the blessed Gregory X., our predecessor of venerable memory, and to the council of Florence, celebrated by Eugenius IV., also our predecessor of happy memory, to the end that renewing the laws of ancient love, and restoring to its vigor the peace of our fathers, that celestial and salutary gift of Jesus Christ, of which in time we have lost the fruits, we may see at last, after a long period of grief, in which darkness and division prevailed—we may see arise the brilliant and pure morning which we so long have prayed for.

"Be this the happy fruit of the blessings with which Jesus Christ, our common Lord and Redeemer, consoles, in these unhappy times, His cherished and immaculate Catholic Church! May He thus sweeten His grief and dry up His tears, so that, all divisions having ended, voices heretofore discordant may unite in perfect unanimity of spirit in praising God, who wishes not schisms among us, but who has prescribed that we speak and think by the voice of the Apostle.

"What immortal acts of thanksgiving will be endlessly rendered to the Father of Mercies by all the Saints, but especially by those most glorious Fathers and Doctors of the Eastern church, when from on high they see re-established and restored the Union with the Apostolic See, which is the center of Catholic truth and unity—union which they themselves, during their life on earth, strove to sustain with all the care and activity of their zeal, and every day to strengthen by their teaching and example, because the Holy Spirit had filled their hearts with the love of Him who overturned the wall of separation, who reconciled and pacified all things by His blood, who wished that the characteristic mark of His disciples should be unity, and whose prayer to His Father was: 'I ask that all be one, as we are one.'

INVITATION TO THE PROTESTANT CHURCHES. On the 14th of September, the following letter was addressed to Protestant and Non-Catholic bodies:

*Pius, Sovereign Pontiff, Ninth of the Name, to all Protestants and other Non-Catholics:* You must already all know that we, who, despite our unworthiness, have been raised to the throne of Peter, and, therefore, have been advanced to the supreme government of the whole Catholic Church, and to its administration, which has been intrusted to us in Divine fashion by Christ himself, our Lord—we have judged it fitting to summon before us all our venerable brethren, the Bishops of all the world, and to convene them in an Ecumenical Council, which is to be celebrated next year in such a manner that, with those same venerable brethren who have been summoned to take part in this subject of our solicitude, we may be able to adopt all the most opportune and necessary resolutions to dissipate the shadows of so large a number of pestilential errors which daily are extending their power and license, to the great prejudice of souls, and daily more and more

to establish and strengthen among the Christian peoples committed to our watchful care the reign of the true faith, of justice, and of the true peace of God. Relying, then, with firm confidence upon the close and affectionate bond of union which unites those our same venerable brothers to our person and to the Apostolic See, and who have never ceased at any period of our pontificate to give to us and to the Apostolic See the most striking evidence of faith, of love, and of respect, we truly hope that, as it has been in times past with other General Councils, so it may be in the present, and that this Ecumenical Council convoked by us may bring forth, with the help of the Divine grace, the most rich and the most fertile fruits, to the great glory of God and the eternal welfare of man.

Therefore, in that hope, and instigated and encouraged by the charity of our Lord Jesus Christ, who laid down His life for the salvation of the world, we cannot forbear, on the occasion of the meeting of the next council, addressing our apostolic and paternal word to all those who, while recognizing that same Jesus Christ as our Saviour, and rejoicing in the name of Christians, yet do not profess the veritable faith of Christ or follow the communion of the Catholic Church. And if we do so, it is before all, to warn, exhort, and supplicate them with all our zeal and all our charity to consider and seriously examine if they in truth follow the path prescribed by our Lord Jesus Christ, and which leads to eternal happiness. In fact, no one can deny or doubt that Jesus Christ himself, in order that all future human generations should enjoy the fruit of His redemption, built up here below His Church, in the person of Peter—that is to say, the Church, one, holy, Catholic, and Apostolic—and that He granted to him all the necessary power, in order that the faith should be preserved intact and entire, and that the same faith should be transmitted to all peoples, to all races, and to all nations, in such a manner that all men should be able to be united in His mystical body in baptism, and always to preserve in themselves, until the entire development, that new life of grace without which no one can ever merit or obtain life eternal, so that the same Church which constitutes the mystical body shall remain, until the end of time, firm and indestructible in its own constitution, developed in vigor and furnishing to its children all that is necessary to life eternal.

Now whoever wishes well to consider and examine with attention the different religious societies divided among themselves, and separated from the Catholic Church, which, since the time of the Lord Jesus Christ and His Apostles, has always uninterruptedly exercised, and still exercises by means of its legitimate pastors, the power intrusted to her by our Lord himself—whoever, we say, shall thus examine, will easily convince himself that not one of those religious societies, nor all the religious societies together, constitutes, or in any way can be considered as the one and only Catholic Church which our Lord Jesus Christ founded, constituted, and desired—should see that they cannot in any way be regarded as a member or as a part of that same Church, because they are visibly separated from all Catholic unity. As, in fact, those societies are deprived of that living authority established by God, who pointed out to mankind, before all things, the matter of faith and the rule of morality, who directed and presided over them in all things affecting their eternal welfare, therefore those societies themselves constantly varied in their doctrine, and thus this instability is unceasing.

Every one can easily comprehend that this state of things is altogether opposed to the Church established by Christ our Lord—a church in which the truth must always rest unaltered, without being the subject of any change, as a charge intrusted to that same Church, in order that she may preserve it in all its integrity, a charge for the care of which the presence of the Holy Ghost and its aid has been granted forever to this Church.

No one can ignore the fact that these differences of doctrine and opinion give rise to the social schisms, and that therefrom spring those innumerable sects and communions which are daily increasing, to the detriment of Christian and civil society.

Whoever, in fact, recognizes religion as the foundation of human society, cannot refuse to admit and avow the influence exercised over civilized soci-



ety by those divisions and disagreements of principles of that nature, and of religious societies struggling one with the other; and also with what power the denial of authority established by God to regulate the convictions of the human intelligence, and to direct the actions of men, both in their social and private life, has excited, has developed, and has fomented those most unfortunate troubles, those events, and those disturbances which agitate and affect almost all nations in a most deplorable manner.

Therefore, in order that all those who are not instilled with the principles of the unity and truth of the Catholic Church should seize the occasion offered to them by this Council, in which the Catholic Church, to which their ancestors belonged, shows a proof of its complete unity, of its vigor, and of its inextinguishable vitality; that they should obey the necessities of their hearts; that they should strive to bear themselves away from that state in which they cannot be assured of their salvation; that they should address without ceasing the most fervent prayers to God that He should dissipate the cloud of error, and that he should bring them back into the bosom of the Church, our holy mother, where their ancestors received the salutary nourishment of life, and alone preserves in its integrity the doctrine of Jesus Christ, handing it down, and dispensing the mysteries of celestial grace.

We, therefore, who ought most zealously to fulfill all the duties of a good pastor, in accordance with the charge of our apostolic ministry, intrusted to us by Christ our Lord himself, and who ought to embrace all men in the world in our paternal charity, address this letter to all Christians separated from us—a letter in which we exhort and supplicate them to hasten to return to the fold of Christ.

It is because we heartily desire their salvation in Jesus Christ, and fear one day to have to render an account of their souls to that same Jesus Christ, our Judge, if we do not point out to them and open to them as in us the way which they must follow if they would gain their salvation.

Also, in all our prayers and supplications, and while performing acts of grace, we never cease humbly to ask for them, both by night and day, the celestial light and the abundance of grace from the eternal Pastor of souls. And, whereas, despite our unworthiness, we fulfill upon earth the functions of the vicar of Christ, we await with open arms the return of those wandering sons to the Catholic Church, in order that we may be able to receive them with all affection into the dwelling of the celestial Father, and make them participators in His everlasting treasures.

It is that much-wished-for return to the truth and communion of the Catholic Church upon which depends not only the salvation of each one in particular, but of the whole Christian Society; and the world will never enjoy true peace until it forms one flock under one pastor.

### SUPPLEMENTARY.

We give below the names and other facts of some of the Associations of Free Christian Baptists of America, which, in doctrine and polity are in almost exact agreement with the Freewill Baptists.

- New Brunswick Conference*, 6,000  
*Nova Scotia Conference*  
*Chattahoochee United Baptist Asso., Ga.*—Churches, 18; Members, 534. Clerk, E. C. Beers, Columbus, Ga.  
*American F. W. B. Asso.*—Churches, 18; Members, 807. Clerk, M. Shelton, White Rock, N. C.  
*Tow River Asso.*—Churches, 17; Members, 731. Clerk, David M. Simerly.  
*United Asso., Ind.*—Churches, 25; Members, 1,480.  
*Central Ill. Asso., Ill.*—Churches, 7; Members, 319.  
*Southern Ill. Asso., Ill.*—Churches, 14; Members, 676.  
*Union Asso., Ky.*—Churches, 14; Members, 612.  
*Cumberland Asso., Ky.*—Churches, 19; Members, 343.  
*Union Grove Asso.*—(Statistics not known).

### INDEX TO QUARTERLY MEETINGS.

Anson,	35	Huron,	52	Richland & Licking,	55
Ashtabula,	61	Harrisburg,	50	Rock River,	61
Athens,	53	Houlton,	39	Root River,	66
Adair & Schuyler,	68	Hancock,	61	Ripley,	55
Apple River,	62	Honey Creek,	62	Sauk County,	63
Aroostook,	38	Harmony,	54	Salem, Ia.,	56
Barry & Allegan,	68	Jefferson Co.,	67	Shiawassee,	58
Belknap,	30	Jefferson, N. Y.,	48	Shiloh,	54
Bowdoin,	36	Livingston,	61	Steuben,	60
Boston,	42	Lagrange Central,	55	Sandwich,	32
Bradford & Tioga,	47	London,	67	Sebec,	40
Boon Co., Ill.,	60	Lafayette,	63	Springfield,	40
Blue Earth Valley,	65	Lisbon,	31	Strafford,	41
Calhoun,	59	Lawrence, N. Y.,	48	Spafford,	46
Chicago,	62	Lawrence, Pa.,	51	Sumeret,	51
Cherokee,	66	Lorain,	52	Seneca,	52
Cass & Berrien,	59	Little Scioto,	54	Switzerland,	56
Cleveland,	51	Lake George,	49	St. Croix,	64
Chemung,	47	Michigan Center,	57	South River,	69
Chenango,	49	Montcalm,	68	Taylor,	54
Cumberland,	34	Montville,	39	Tuscarora,	48
Cedar Valley,	66	McDonough,	49	Tama,	65
Cattaraugus,	44	Medina,	52	Troy,	47
Chain Lake,	68	Miami,	53	Troy,	40
Chautauque,	44	Meigs,	58	Unity,	42
Chenango Union,	49	Marion,	55	Union, C. E.,	45
Crawford,	52	New Durham,	31	Union, N. Y.,	59
Corinth,	41	Noble,	55	Van Buren, Mich.,	66
Cairo,	60	Norfolk County,	67	Van Buren, Iowa,	33
Delaware & Clayton,	66	North Berrien,	59	Weare,	33
Edgcomb,	37	Oxford, Mich.,	58	Wolfborough,	33
Exeter,	38	Oxford, C. W.,	68	Wentworth,	38
Ellsworth,	38	Otisfield,	34	Waterville,	40
Enosburgh,	41	Owego,	46	Wellington,	42
Erie, N. Y.,	44	Oswego,	49	Wheelock,	43
Elgin,	66	Otsego,	49	Western R. Island,	47
Farmington,	37	Oakland,	58	Walton,	50
French Creek,	44	Oceana,	68	Whitestown,	51
Freedom,	45	Orissa, India,	81	Westmoreland,	52
Fox River,	61	Putnam,	56	Washington, Pa.,	55
Fondulac,	62	Parsonsfield,	35	Warren & Clinton,	62
Gibson,	46	Prospect,	39	Walnut Creek,	65
Grand River,	57	Potter County,	48	Wapsipinicon,	64
Grand Rapids,	57	Prairie City,	61	Winona & Houston,	63
Genesee, N. Y.,	54	River Raisin,	58	Waupun,	66
Genesee, Mich.,	56	Rockingham,	32	Waterloo,	46
Harper's Ferry,	50	Rhode Island,	43	Wayne,	69
Hillsdale,	57	Rock & Dane,	63	Wayne County,	35
Huntington,	41	Rochester,	45	York County,	64
Hennepin,	64	Rensselaer,	50	Zumbro,	64

**CORRECTIONS.** The Eclipses as given on page 5 of this work should be as follows, viz:—

On the 17th of January there will be a total eclipse of the Moon, visible in Asia, Europe, and the western part of North America.

On the 31st of January there will be a partial eclipse of the Sun, not visible in the United States.

On the 28th of June there will be an eclipse of the Sun, not visible in this country.

On the 12th of July there will be a total eclipse of the Moon, not visible in America.

On the 28th of July there will be a partial eclipse of the Sun, visible in the Arctic regions.

On the 28th of December there will be a total eclipse of the Sun, not visible in America.



# LEE AND SHEPARD.

Publishers and Booksellers,

149 WASHINGTON STREET, BOSTON.

"Among the thronging theologic treatises of the day 'Credo' merits an honorable place."  
—Springfield Republican.

## CREDO.

16mo. Cloth, \$1.50.

"Has God given to the human race, in a supernatural manner, a written revelation of his will? Was Jesus a supernatural being? Are there supernatural existences? Is the doctrine of a supernatural life to be inwrought in man and worked out in his character reasonable? Is there a supernatural existence beyond the grave? These are questions transcending in importance all others. They are discussed in 'Credo.'"—*Albany Journal*.

"We commend it."—*Congregationalist*.  
"Eminently sound and practical."—*Springfield Union*.

"Written in a crisp, vivacious, transparent style."—*Liberal Christian*.  
"A striking and original book."—*New York Express*.

"How they live in Heaven."

## THE GATES WIDE OPEN:

Or, Scenes in Another World. By GEO. WOOD, Author of "Peter Schlemihl in America."

12mo. Cloth, \$1.50.

"The Gates Ajar' has its plot on earth; 'The Gates Wide Open' attempts to portray scenes in heaven. The latter work is free from many of the objectionable features of the former. It gives no forbidding aspect to the ministry. It does not favor spiritualism. It does not make the first joy of heaven consist in seeing 'Roy,' but rather in seeing the Saviour. It is a poem written in prose."—*Congregational Quarterly*.

"It displays great learning and wonderful powers of imagery, a talent for describing, and an appreciation of the beautiful and sublime rarely witnessed."—*Washington (D. C.) Sunday Chronicle*.  
"The interest which Miss Phelps's book

has awakened is sure to secure a large circulation for this. It promises more than hers. The gates are forced 'wide open,' and the bold and curious are invited to enter in. It is in the same line.

It is quite as probable, quite as intellectual, quite as exciting, quite as satisfactory in all that it says of another world. . . . It is purely imaginative. It rests on no basis of fact."—*Hours at Home*.

## Sunday School and Home Circle

For the Church and Home Circle

THE LATEST AND BEST.

## JUBILANT VOICES,

By B. F. BAKER AND D. F. HODGES,

Contains nearly 400 pages of NEW MUSIC, written expressly for this book. It contains the compositions of a GREATER NUMBER OF WRITERS than any similar work. Splendid Glees, Quartettes, and Part Songs, Singable Tunes, adapted to the HYMN BOOK of all DENOMINATIONS,

GRAND ANTHEMS, &c.

Pronounced a success by every Convention where it has been used. Price, \$1.50.

For the Sunday School and Home Circle.

## SABBATH SONGS,

For Children's Worship.

A New Book of Hymns and Tunes for Sunday Schools.

By LEONARD MARSHALL, JOHN C. PROCTOR, and SAM'L BURNHAM.

With suggestive Exercises for S. S. Concerts. Fresh Music, Good Hymns, Sound Theology.

Everybody praises it, as the Leading Sunday School Singing Book. Examine it before getting a new book for your school. Price, 30 cts. in Paper, 35 cts. in Board.

Any of the above sent by mail, postpaid on receipt of price.

Catalogue of LEE & SHEPARD'S publications sent by mail to any address.

LEE & SHEPARD, 149 Washington Street, Boston.

# MISS SAWYER'S SALVE.

Its History, Virtues, and Effects.

EVERYTHING in Nature, Science, Art, Philosophy and Religion, has a history.

It is natural to the human mind to desire to trace everything to its source.

We want to know the origin of things what they have been, and done, and what their merits are.

It is not strange, therefore, that those who read of Miss Sawyer's Salve should inquire, "Who is Miss Sawyer?" "How came she to get up a salve?" "Who knows anything about it?" "What has it done?" "What will it do?" The following will give satisfaction to the inquiring.

Miss Sawyer is a resident of Rockland, and has been for more than thirty years. She is a worthy woman, a member of the First Baptist Church, well known and highly esteemed in the community, and withal an old and experienced nurse. The origin of her salve may be best related in her own words.

"In 1845 my feet and ankles became very much diseased with inflammatory rheumatism, leading to enlargement of the limbs. I suffered great, and sometimes excruciating pain. My muscles were so swollen and contracted that I could not walk, and when sitting up was compelled to have my limbs supported by chairs and bolsters. I seriously feared that I should be a cripple for life. I tried almost everything that promised benefit. But the medicines of the day, pain-killers, panaceas, and liniments, all failed to give me permanent relief.

"Necessity is the mother of invention." I set myself to work, at last, to see what I could myself devise for my malady. Having some knowledge of the curative properties of various things that seemed to me adapted to my case, I began to compound them, and continued my experiments until success crowned my endeavors. The salve which I now offer to the public was the result. Its application dispelled the inflammation, eased the pain, reduced the swelling and contraction, and in a short time entirely cured me. I have had but one attack since, when two or three applications drove it away. These statements can be substantiated by many of the citizens of Rockland conversant with the facts.

"Some time after I got about, one of my neighbor's children was sadly affected with scrofulous sores upon her hands and arms, which rendered them entirely useless. I made some of the salve for her, she used it, and in a few weeks she was 'clean' and 'whole.' This was soon 'noised abroad' among the neighbors; cases of various kinds multiplied, and repeated applications for the salve were made to me; and from that day to this, I have put up considerable quantities of it, chiefly for the use of the citizens of my own city.

"I have repeatedly been solicited to introduce it to the general public, but being under no necessity of doing anything of the kind from pecuniary considerations, and foreseeing many difficulties in the way of introducing it, as well as the fact that if successful in convincing the public of its real value, the market would soon be flooded with base imitations, I have declined until recently. I have at length consented, knowing that there are multitudes who want just such a salve, but do not know where to procure it. Many, indeed, write that they have inquired for it of various apothecaries and been urged to take some other kind.

"In advertising it I am frequently told that I shall never be remunerated for my pains, or get the money back which I may spend in making it known to the public. This does not trouble me as I am not attracted by mercenary considerations, and am in no wise dependent upon any income for the sale of my salve.

"As fast as the demand for it increases the profits are expended in advertising it more widely; and it will be until it is known in every part of the land.

"Its effects in the hands of those who have used it, though remarkable, and, to me, exceedingly gratifying, do not surprise me, for I know what it did for me and has done for my neighbors.

"Every day, almost, I hear of the cures it has wrought and the wonders it is doing.

"Those who use it once will never be without it. There are many who would pay a great price for it if they could not obtain it without. This, however, is needless, as it is brought within the reach of all.

"Many recommendations of it from persons residing in different States could be given if it were deemed advisable.

"In placing it before the public, great confidence is felt that it will be met with a cordial reception.

"If the people had not been so frequently and so grossly imposed upon, it would seem very strange to me that any person reading my circulars, recommendations and certificates, attested as some of them are by the signatures of some of the best citizens of Rockland, should doubt the efficacy and value of this salve.

"I expect that spurious imitations, and salves purporting to be superior, &c., will be offered to the public, and I wish all to know that there is no salve extant like mine, and that even if the ingredients of it were known no person could proportion them and prepare it properly."

Those who would know further the efficacy and value of this salve, are at liberty to address any of the parties whose names are attached to the circulars and recommendations.

Put up in boxes at 25 cts., 50 cts., and \$1 each. A great saving is made by taking a large box. Prepared by MISS C. SAWYER, and put up by L. M. ROBBINS, Wholesale and Retail Druggist, Rockland, Me. A Trial box sent free by mail on receipt of sixty-five cents, by L. M. ROBBINS, Rockland, Me. This valuable Salve is sold by all dealers in medicines. Trade supplied by JOHN F. HENRY, 21 Park Row, New York City. GEO. C. GOODWIN & CO., 38 Hanover Street, Boston, Mass., and all wholesale Druggists.



# HENRY A. YOUNG & CO.,

No. 24 CORNHILL, BOSTON, MASS.,

Are publishers of the following valuable Series of Juveniles, viz.:

## TINY'S LIBRARY. By E. STUART PHELPS.

Stuart Phelps, author of Gates Ajar, viz.:  
Tiny, Ellen's Idol,  
Tiny's Sunday Nights, I Don't Know How.  
4 vols., 18mo. \$3.00

## GLANCE GAYLORD SERIES.

By Glance Gaylord, author of Culm Rock, etc.  
Mr Pendleton's Cup, Miss Patience Hathaway,  
Donald Deane. (way)  
8 vols., 16 mo, in box \$4.25

## ROSY DAWN STORIES.

The Picnic Party, The Twin Brothers,  
The Water-Cress Girl, The Violet Girls,  
The Little Indian, The Two Birthdays.  
6 vols., 18mo, in box \$4.00

## SILVER LAKE SERIES.

Truth and Trust, Hopes and Fears,  
Good for Evil.  
Beveled boards. 3 vols., 16mo. Gilt back  
and center. In neat box. \$3.75.

## SWEETBRIER STORIES.

Charley's Locket, Little Maggie,  
Young Bird Catchers, The Pet Sparrow,  
The Picture Clock, Susie's Victory,  
Will and the Donkey, Six Mince Pies,  
Woolly Bear, Ripe Strawberries,  
Willful Walter, Silk Apron.  
Twelve vols., 32mo. In neat box. \$3.00

## THE LINDENDALE STORIES.

By Lawrence Lancewood.  
Vol. 1. Sidney de Grey. Vol. 4. Cousin Clara.  
Vol. 2. Nellie Warren. Vol. 5. Peter Clinton.  
Vol. 3. Louis Sinclair.  
16mo, illustrated. 5 vols. in box. \$6.25

## THE LESLIE STORIES. By

Mrs. Madeline Leslie.  
Vol. 1. Earning and Spending, or the Two  
Homes. 1 vol., 16mo. Illustrated.  
Vol. 2. Up the Ladder, or Striving and  
Thriving. 1 vol., 16mo. Illustrated.  
Vol. 3. Never Give Up, or The Newsboys.  
1 vol., 16mo. Illustrated.  
Vol. 4. Worth and Wealth, or Jessie Dorr,  
1 vol., 16mo. Illustrated.  
Vol. 5. Secret of Success. 1 vol., 16mo. Ill.  
The five volumes in a neat box, \$5.00

## THE GYPSY SERIES. By

Miss E. Stuart Phelps.  
Vol. 1. Gypsy Breynton. 16mo. Ill.  
Vol. 2. Gypsy's Cousin Joy. 16mo. Ill.  
Vol. 3. Gypsy's Sowing and Reaping. 16mo.  
Ill. Vol. 4. Gypsy at the Golden Cres-  
cent. 16mo. Ill.  
Four vols., in box, \$5.00

HENRY A. YOUNG & CO., 24 CORNHILL, BOSTON, MASS.

## MINNIE MYRTLE SERIES.—

By Phillip Findlay.  
Papa's Darling, Sheperdess of Daisy Dell,  
Mamma's Darling, Rosa Dale's Friends,  
Little Favorite, Alice and the Ox Goad,  
Good Boy, Work for Play,  
Good Girl, Playing Soldier,  
Little Pet, Sadie's Adventures.  
12 vols., 32mo, \$4.40

## CHELLIS SERIES. By Mary

Dwinnell Chellis. Molly's Bible.  
De-a. Sims's Prayers.  
Effie Wingate's Work.  
3 vols., 16mo. \$4.50

## PLEASANT PAGES AND BIBLE

Pictures.  
2 illustrations, beveled boards, and gilt  
center. The handsomest book of Bible sto-  
ries published.  
1 vol., small 4to. \$1.50

## LITTLE FOLKS' TINY LIBRA-

ry.  
Mamma's Darling, Papa's Darling,  
Little Pet, Little Favorite,  
Good Girl, Good Boy.  
Six vols., 32mo, in a box, \$1.20

## AUNT HATTIE'S LIBRARY FOR

Girls. By Aunt Hattie.  
Lilly's Birthday, Maggie and the Mice,  
The Sheep and Lambs, The Lost Kittle,  
Little Miss Fret, Ida's New Shoes.  
6 vols., 18mo, in box, \$3.00

## AUNT HATTIE'S LIBRARY FOR

Boys. By Aunt Hattie.  
Apple Boys, Frankie's Dog Tony,  
The Chest of Tools, Golden Rule,  
Factory Boy, Lying Jim.  
6 vols., 18mo, in box, \$3.00

## THE ELMWOOD SERIES. 4

vols., 16mo. Beveled boards and gilt  
center.  
Vol. 1. Mill Agent. Vol. 3. Out of Prison.  
Vol. 2. Horace Welford. Vol. 4. The Hun-  
tingtons.  
The four volumes in a neat box, \$5.00

## THE BROOK-SIDE SERIES.—

By Aunt Hattie.  
Vol. 1. The Hole in the Pocket. 1 vol., 16  
mo. Illustrated.  
Vol. 2. Stopping the Leak. 1 vol., 16mo.  
Illustrated.  
Vol. 3. Lost but Found.  
Vol. 4. Fashion and Folly.  
The four volumes in a neat box, \$5.00

## WAITING AT THE CROSS. A

Book of Devotion. Elegantly printed on  
tinted paper, with photographic title page.  
1 vol., square 18mo, \$1.00

# TO THE PRINTERS

—OF—

## BOSTON AND NEW ENGLAND.

We would respectfully inform our Patrons and others having Machinery to re-  
pair, that we have removed to a new and spacious shop,

## NO. 15 PROVINCE ST.,

directly opposite our old place, and we are now prepared to do every description  
of Repairs on and furnish all the Parts of the Rotary Presses, Cylinder and Adams  
Presses, and Job Presses of all kinds, no matter who built them.

We desire to call particular attention to the fact that we will furnish any or all  
the different parts of the Adams Presses, no matter what the parts may be  
whether Bottom Bar, Bed, Platten, Side Frame, or Side Bolt.

We wish it to be distinctly understood that Printers cannot call upon us for any-  
thing in their line that we will not furnish in a reasonable time.

We are now doing the work of all the Daily and nearly all the Book and Job  
Offices of Boston. All we ask from those who do not know us, is a trial, and let our  
work speak for itself. Our motto is "Satisfaction to our customers or no pay."

We are prepared to furnish Chases of all sizes, at short notice, and as cheap, if  
not cheaper, than they can be had at any other place in the United States.

New and Second-hand Printing Presses and Steam Engines, &c., Bought and  
Sold.

Printing Presses, Steam Engines and all kinds of Machinery, Moved, Set Up and  
Repaired.

Hangers, Pulleys, Shafting, &c., constantly on hand and made to order.

## HARTNETT AND SALOMON'S, PRINTERS' MACHINISTS,

NO. 15 PROVINCE STREET,

(Opposite City Hall.)

BOSTON, MASS.



# MASON & HAMLIN ORGAN CO.,

MANUFACTURERS OF

## ORGANS,

FOR PARLORS, CHURCHES, SCHOOLS, etc.

Best Quality and Lowest Prices.

We are confident that we are manufacturing the best instruments of this class in the world, and that at recently reduced prices they are the cheapest as well as the best Organs obtainable. We are enabled to unite in Organs these two important advantages to purchasers, *best quality and lowest prices.*

1. BY UNEQUALED FACILITIES FOR MANUFACTURE. With a steadily growing reputation have come widely extended business and steadily increased sales. The demand for the MASON & HAMLIN ORGANS is now so large that it enables us (1) to manufacture every part of the Organ ourselves, saving the profit usually paid to third parties; (2) to employ much ingenious and necessarily expensive machinery which could not be used to advantage in a smaller business; and (3) to realize the full advantage of a complete system of division of labor. By these means are obtained more perfect workmanship in every detail, making better and more durable instruments, and this at diminished cost! Just as a great factory can produce better cloth than would be possible from a hand-loom, and this at much less cost; so, by our extraordinary facilities we can make better Organs at less cost than would be possible without them.

2. OUR SYSTEM OF SELLING IS MOST ECONOMICAL. It is simple. We sell for *cash only*, having fixed and invariable prices, which are *alike to all*, and are therefore printed in our circulars. Thus are saved expenses of collection and losses from bad debts, and other common expenses of selling, and it is not necessary for us to collect an additional profit from those who pay to make up for those who do not pay.

Doing so large a business, our necessary expenses, such as advertising, store-rent, etc., are a less percentage of our amount of sales than would be possible in a business of smaller amounts.

Producing then, the best Organs at smallest cost, and selling them with least expense, we can afford to sell at lowest prices, *and this we undertake to do.*

The reputation of our work is fully established. It has been uniformly awarded highest premiums at Industrial Exhibitions, including the Medal at the Paris Exposition, and enjoys the preference of the musical profession generally. Ambitious as we are for a yet increased and permanent business, the public may rest assured that this reputation will be fully maintained; that we will manufacture only thoroughly first-class Organs, and that no inferior instrument will be knowingly suffered to bear our name.

The variety of Organs made by us is now quite large, including those suitable for all uses—from \$50.00 to \$1,000 each. Circulars, with full descriptions, free.

## WARE-ROOMS

154 TREMONT STREET, Boston.

596 BROADWAY, New York.

FURNITURE OF ALL KIND

THE

NO. XXXIX.

## FREEWILL BAPTIST

## REGISTER,

NEW YORK  
PUBLIC LIBRARY FOR THE YEAR OF OUR LORD

DR. LENOX AND  
FOUNDATION

1871.

CONTAINING, BESIDES THE MATTER USUALLY FOUND IN CALENDARS,  
STATISTICS OF THE FREEWILL BAPTIST  
DENOMINATION.

DOVER:

PUBLISHED BY THE FREEWILL BAPTIST PRINTING  
ESTABLISHMENT.

1871.

CHAS. L. FOWLE, 121 Summer St..



## Freewill Baptist Book-Store, 38 & 40 Cornhill, Boston Mass.

Pastors and Superintendents will find it for the advantage of the School to send orders for Sunday School Libraries direct to Messrs. D. Lothrop & Co., Boston, whose experience for twenty years in the selection of Sunday School books is a guarantee that all such orders will, in every particular, be filled in the best manner possible, and upon the most favorable terms. Messrs. D. Lothrop & Co. keep, in addition to F. W. B. books, a good assortment of new and standard works, and one of the largest collections of choice religious and Sunday School publications in New England, and fill orders for American and Foreign books promptly, at low rates. This Store is also a Bible Warehouse and depot for Chromos and Mottoes. All F. W. Baptists visiting Boston, are cordially invited to make it their Headquarters where they can leave baggage, rest when weary, &c.

The following new and very attractive Books can be safely commended for their high moral tone and literary excellence.

LUTE FALCONER Price, \$1.50  
SHORT-COMINGS and LONG GO-INGS, Price, \$1.25  
THE JUDGE'S SON, " \$1.50  
TRIFLES, " \$1.50  
HESTER'S HAPPY SUMMER, \$1.25  
ONE YEAR OF MY LIFE, Price, \$1.25  
GRACE'S VISIT, Price, .80  
ALICE BENSON'S TRIALS, " .75  
HOURS OF CHRISTIAN DEVOTION, By Rev. A. Tholuck, D. D. Price, \$2.00  
An Elegant Gift Book.  
THE QUIET HOUR, a book of prayer for every day in the week, and for special occasions. By Rev. Heman Lincoln, D. D. Price, .50

### MAY FLOWER SERIES.

By Mrs. M. L. Clark.

Four vols., 24 mo, with many beautiful pictures, \$1.20

STRAWBERRY HILL SERIES.  
Strawberry Hill, Bloomfield, Bye-Path Meadow.

Three vols., 16mo, elegant side and back dies \$4.50

### A. L. O. E. SERIES.

Cauda. Triumph over Midian, Rescued from Egypt

Three vols., illustrated, \$2.70

### BOOK OF AGES LIBRARY.

Three elegant Presentation Vols. (quarto), red line edition, \$6.00

1. Book of Ages. By Rev. S. F. Smith, D. D.

2. Quiet Hour. By Rev. Heman Lincoln, D. D. And Morning and Night Watches.

3. Mind and Words of Jesus, and Faithful Promiser.

Little Blossom's Stories for the Little Ones at Home. 24mo, \$1.25

FAIR PLAY SERIES.  
contains beautiful stories and Pictures for Boys and Girls. By Rev. J. D. Strong. Six vols. 24mo, illustrated, \$1.80

Overcoming Series.  
Three vols., 16mo, \$3.75

### DEVOTIONAL SERIES.

Five beautifully printed 16mo vols. in new and very elegant styles of binding.

Price, per set, red edge, \$3.75  
Full gilt sides and edges, 6.25  
Appropriate for a present to a Pastor, Superintendent or Teacher.

### HOMESPUN LIBRARY.

Five vols., 16mo, \$5.00

### Little Bertie's Picture Library.

Twelve vols., 24mo, \$3.00

### QUIET HOUR SERIES.

Six volumes, style of binding new and elegant, tinted paper. Per vol., .50

Very desirable for Presents to Bible Class Scholars and Teachers as Christian Gift Books for all Seasons.

### CHILD-LIFE SERIES

5 vols., 16mo, \$5.00.

School-Life Stories.  
6 vols., \$1.80

Birth-Day Stories.  
6 vols., \$1.80

PREMIUM STORY BOOK FOR BOYS.  
" " " GIRLS.  
" " " YOUNG FOLKS.

Each volume contains 240 pages, and 8 full-page illustrations. Handsome Gift Books for Children, and are desirable for premiums in Sunday Schools.

Published by D. LOTHROP & CO., Boston.

Dover, N. H.: G. T. DAY & CO.

# FREEWILL BAPTIST

## REGISTER,

FOR THE YEAR OF OUR LORD

1871.

CONTAINING, BESIDES THE MATTER USUALLY FOUND IN  
CALENDARS, STATISTICS OF THE FREEWILL  
BAPTIST DENOMINATION.

DOVER:

PUBLISHED BY THE FREEWILL BAPTIST PRINTING  
ESTABLISHMENT.

1871.



# TO PASTORS OF CHURCHES

AND TO

## Superintendents of Sunday Schools.

Catalogue of New Sunday School Books just published by the Freewill Baptist Printing Establishment. These Books are now ready for sale and delivery.

### Prize Series.

Andy Luttrell,.....	1,50
Shining Hours,.....	1,50
Master and Pupil,.....	1,50
May Bell,.....	1,50
Sabrina Hackett,.....	1,50
Aunt Mattie,.....	1,50
Light from the Cross,.....	1,50
Contradictions, or, High Life in Edgerton,.....	1,50

### Miscellaneous.

Early Choice,.....	1,00
Strawberry Hill,.....	1,00
Glencoe Parsonage,.....	1,00
Overcoming,.....	1,00
Perfect Man,.....	1,50
Willie Maitland,.....	.55
Who is my Neighbor?.....	.75
When we were Young,.....	.75
Sybil's Way,.....	1,25
Triumph over Midian,.....	.90
Rescued from Egypt,.....	.90
Claudia,.....	.90
Child Life,.....	1,00

### Bright Day Series.

Bright Days,.....	1,25
Sunny Skies,.....	1,25
Pompeii and Herculaneum,.....	1,25
Archibald Hamilton,.....	1,25

### Rainy Day Series.

A Rainy Day at School,.....	.75
Birthday Present,.....	.75
New Year,.....	.75
Fireside Angel,.....	.75
Rainy Day at Home,.....	.75

### Mrs. Child's Series.

The Christ Child,.....	.75
Good Little Mittie,.....	.75
Making Something,.....	.75
Jamie and Jeannie,.....	.75
Boy's Heaven,.....	.75

### Starlight Series.

Starlight Stories,.....	.75
Brother and Sister,.....	.75
Anecdotes of Animals,.....	1,50
Bloomfield,.....	1,50
Glencoe Parsonage,.....	1,00

Any of which will be sent by mail, free of postage, on receipt of the price.

Parties designing to get new Sabbath School Libraries, or to replenish old ones, can send us their orders, which will be immediately filled with our own publications, or will be filled with the books of other publishers, and will be furnished to Sabbath Schools in Libraries, at wholesale prices, which will be made known on application.

Whatever profits may accrue from the sale of these publications at our office, either in New York or Dover, (but no others) belong to the Denomination, and are to be used for its advancement.

Address,

L. R. BURLINGAME,  
DOVER, N. H.

Entered according to Act of Congress, in the year 1870, by "THE FREEWILL BAPTIST PRINTING ESTABLISHMENT," in the Clerk's Office of the District Court of New Hampshire.

1871.

### JANUARY.

S.	M.	T.	W.	T.	F.	S.
1	2	3	4	5	6	7
8	9	10	11	12	13	14
15	16	17	18	19	20	21
22	23	24	25	26	27	28
29	30	31	-	-	-	-

### FEBRUARY.

S.	M.	T.	W.	T.	F.	S.
-	-	-	1	2	3	4
5	6	7	8	9	10	11
12	13	14	15	16	17	18
19	20	21	22	23	24	25
26	27	28	-	-	-	-

### MARCH.

S.	M.	T.	W.	T.	F.	S.
-	-	-	1	2	3	4
5	6	7	8	9	10	11
12	13	14	15	16	17	18
19	20	21	22	23	24	25
26	27	28	29	30	31	-

### APRIL.

S.	M.	T.	W.	T.	F.	S.
-	-	-	-	-	-	1
2	3	4	5	6	7	8
9	10	11	12	13	14	15
16	17	18	19	20	21	22
23	24	25	26	27	28	29
30	-	-	-	-	-	-

### MAY.

S.	M.	T.	W.	T.	F.	S.
-	1	2	3	4	5	6
7	8	9	10	11	12	13
14	15	16	17	18	19	20
21	22	23	24	25	26	27
28	29	30	31	-	-	-

### JUNE.

S.	M.	T.	W.	T.	F.	S.
-	-	-	-	1	2	3
4	5	6	7	8	9	10
11	12	13	14	15	16	17
18	19	20	21	22	23	24
25	26	27	28	29	30	-
-	-	-	-	-	-	-

1871.

### JULY.

S.	M.	T.	W.	T.	F.	S.
-	-	-	-	-	-	1
2	3	4	5	6	7	8
9	10	11	12	13	14	15
16	17	18	19	20	21	22
23	24	25	26	27	28	29
30	31	-	-	-	-	-

### AUGUST.

S.	M.	T.	W.	T.	F.	S.
-	-	1	2	3	4	5
6	7	8	9	10	11	12
13	14	15	16	17	18	19
20	21	22	23	24	25	26
27	28	29	30	31	-	-

### SEPTEMBER.

S.	M.	T.	W.	T.	F.	S.
-	-	-	-	-	1	2
3	4	5	6	7	8	9
10	11	12	13	14	15	16
17	18	19	20	21	22	23
24	25	26	27	28	29	30

### OCTOBER.

S.	M.	T.	W.	T.	F.	S.
1	2	3	4	5	6	7
8	9	10	11	12	13	14
15	16	17	18	19	20	21
22	23	24	25	26	27	28
29	30	31	-	-	-	-

### NOVEMBER.

S.	M.	T.	W.	T.	F.	S.
-	-	-	1	2	3	4
5	6	7	8	9	10	11
12	13	14	15	16	17	18
19	20	21	22	23	24	25
26	27	28	29	30	-	-

### DECEMBER.

S.	M.	T.	W.	T.	F.	S.
-	-	-	-	-	1	2
3	4	5	6	7	8	9
10	11	12	13	14	15	16
17	18	19	20	21	22	23
24	25	26	27	28	29	30
31	-	-	-	-	-	-

OFFICE OF THE MORNING STAR, DOVER, NEW HAMPSHIRE.



# PRICES OF FREEWILL BAPTIST BOOKS,

*Single and by the dozen; also Postage on the same.*

		Price.	Postage.	Total.
Psalmody, 18mo. in Sheep,	single,	1,00	,20	1,20
do do	dozen,	9,60	2,28	1,88
do Embossed Morocco,	single,	1,10	,16	1,26
do do do	dozen,	10,56	1,96	12,02
do 32mo.	single,	,85	,08	,93
do do	dozen,	8,18	,96	9,14
Butler's Theology,	single,	1,00	,28	1,88
do do	dozen,	15,36	3,28	18,62
History,	single,	1,20	,20	1,40
do	dozen,	11,52	2,40	13,92
Christian Baptism, Bound,	single,	,25	,4	,29
do do do	dozen,	2,40	,48	2,88
do do Paper Covers,	single,	,15	,2	,17
do do	dozen,	1,44	,28	1,72
Life of Marks,	single,	1,00	,20	1,20
do do	dozen,	9,60	2,40	12,00
Church Member's Book,	single,	,30	,08	,38
do do do	dozen,	2,88	,60	3,48
Treatise,	single,	,25	,04	,29
do	dozen,	2,40	,36	2,76
Thoughts upon Thought,	single,	,25	,04	,29
do do do	dozen,	2,10	,56	2,66
The Book of Worship,	single,	1,00	,20	1,20
do do do	dozen,	9,60	2,16	11,76
Story of Jesus, (Question Book)	single,	,15	,04	,19
do do	dozen,	1,44	,28	1,72
Lessons for Every Sunday in the Year, (Ques. Book)	single,	,20	,04	,24
do do do	dozen,	2,00	,44	2,44
Choralist,	single,	,75	,12	,87
do	dozen,	7,20	1,44	8,64
The Wonderful Works of the Savior, ( Ques. Book)	single,	,15	,04	,19
do do do	dozen,	1,44	,28	1,72
Sacred Melodies, new,	single,	,30	,04	,34
do do	dozen,	2,88	,36	3,24
Minutes of General Conference,	single,	,75	,20	,95
Butler's Commentary—The Gospels,	single,	2,00	,24	2,24

Orders for any of the above Books should be addressed to  
L. R. BURLINGAME, Dover, N. H., or No. 30 Vesey St.,  
New York City.

## COMMON NOTES FOR 1871.

Dominical Letter,	A.	Year of the world,	
Golden Number,	10	(Usher)	5875
Solar Cycle,	4	Do. (Jews)	5631
Epact,	9	Do. (Septuagint)	7379
Roman Indiction,	14	Do. (Olympiads)	2647
Julian Period,	6584		

## THE PLANETS & THEIR RELATIONS.

☉ or ☽ The Sun.	♃ Jupiter.
☾ or ☾ The Moon.	* Fixed Stars.
☿ Mercury.	♄ Saturn.
♀ Venus.	♁ Herschel.
♁ The Earth.	♆ Neptune.
♂ Mars.	

## ASTRONOMICAL CHARACTERS AND EXPLANATIONS.

♊ A planet's Ascending Node. ♋ Descending Node. ☿ Conjunction, situated in the same Longitude. ♁ Opposition—6 signs, or 180° distant. ☐ Quartile or Quadratum—3 signs, or 90° distant. ^ Trine, 4 signs or 120° distant. \* Sextile—2 signs or 60° distant. Sup. ☿, Superior Conjunction. Inf. ☿, Inferior Conjunction. Elong. Elongation. Stat. Stationary. Retro. Retrograde. Sig. Signs. ° Degrees. ' Minutes of Arc. " Seconds of Arc. H. Hour. M. Minute of time. S. Seconds.

## MORNING & EVENING STAR.

♀ will be Evening Star from the commencement of the year till Sept., the 26th day, at which time it will be in inferior conjunction with the Sun, thence, from the 26th of Sept. until the end of the year, it will be the Morning Star.

## ECLIPSES IN 1871.

There will be four Eclipses this year, two of the Sun and two of the Moon.

I. The first will be a visible and partial Eclipse of the Moon, January 6th. Beginning, 2h. 59m., and ending, 5h. 46 1-2m. Duration, 2h. 47 1-2m. Apparent time, evening.

II. The second will be an invisible Eclipse of the Sun, June 17th, at 9 o'clock and 43 m. in the evening.

III. The third will be a partial eclipse of the Moon, July 2d, at 8 o'clock and 42m. in the morning. Invisible.

IV. The fourth will be an invisible Eclipse of the Sun, December 11th, at 11 o'clock and 22m. in the evening.





PHASES OF THE MOON.

- Full Moon, 6th day, 4h. 30m., evening. N. E.
- ☾ Last Q., 14th day, 2h. 8m., morning. S. E.
- New Moon, 20th day, 7h. 24m., evening. W.
- ☽ First Q., 28th day, 8h. 26m., morning. N. E.

D.M.	Days of the week.	SUN rises.	SUN sets.	DAY'S length	SUN'S Decl.S.	MOON rise & set	MOON south.	FULL sea.
1	Sunday	7 30	4 30	9 0	23 2	2 25	8 26	7 30
2	Monday	7 30	4 30	9 0	21 57	3 25	9 5	8 15
3	Tuesday	7 29	4 31	9 2	22 52	4 28	9 53	9 30
4	Wednesday	7 29	4 31	9 2	22 46	5 27	10 37	10 11
5	Thursday	7 29	4 31	9 2	22 40	6 24	11 27	10 53
6	Friday	7 28	4 32	9 4	22 33	rises	morn	11 30
7	Saturday	7 28	4 32	9 4	22 25	5 21	0 19	morn
8	Sunday	7 27	4 33	9 6	22 18	6 24	1 9	0 6
9	Monday	7 27	4 33	9 6	22 10	7 29	2 2	0 44
10	Tuesday	7 26	4 34	9 8	22 1	8 37	2 53	1 21
11	Wednesday	7 25	4 35	9 10	21 25	9 50	3 41	1 58
12	Thursday	7 24	4 36	9 12	21 42	10 55	4 31	2 42
13	Friday	7 23	4 37	9 14	21 33	morn	5 18	3 27
14	Saturday	7 22	4 38	9 16	21 22	0 11	6 9	4 27
15	Sunday	7 21	4 39	9 18	21 12	1 30	7 0	5 42
16	Monday	7 21	4 39	9 18	20 59	2 55	7 49	7 1
17	Tuesday	7 20	4 40	9 20	20 49	3 56	8 47	8 22
18	Wednesday	7 19	4 41	9 22	20 37	5 9	9 44	9 25
19	Thursday	7 18	4 42	9 24	20 25	6 21	10 41	10 15
20	Friday	7 17	4 43	9 26	20 12	sets	11 43	11 4
21	Saturday	7 16	4 44	9 28	19 59	5 31	ev 39	11 45
22	Sunday	7 15	4 45	9 30	19 43	6 41	1 32	ev 20
23	Monday	7 14	4 46	9 32	19 32	7 45	2 23	0 59
24	Tuesday	7 13	4 47	9 34	19 18	8 50	3 20	1 43
25	Wednesday	7 12	4 48	9 36	19 3	10 10	3 59	2 13
26	Thursday	7 11	4 49	9 38	18 48	10 57	4 38	2 48
27	Friday	7 10	4 50	9 40	18 33	morn.	5 23	3 32
28	Saturday	7 9	4 51	9 42	18 17	0 2	6 5	4 21
29	Sunday	7 8	4 52	9 44	18 2	1 6	6 50	5 27
30	Monday	7 7	4 53	9 46	17 45	2 9	7 34	6 37
31	Tuesday	7 5	4 55	9 50		3 8	8 20	7 46

An Irishman went to live in Scotland for a short time, but didn't like the country. "I was sick all the time I was there," said he; "and if I had lived there till this time, I'd been dead a year ago!"

D.M.	OBSERVABLE DAYS, ASPECTS, &C.	MEMORANDA.
1	☽ greatest elong. E.	
2	☾ in Apogee.	
3		
4	☽ ☾ ☽.	
5		
6	☽ Eclipse visible.	
7	☽ ☾ ☽.	
8	☽ Stationary.	
9		
10		
11		
12	☽ ☾ ☽.	
13	☽ ☾ ☽.	
14	☽ ☽ ☽.	
15	Low tides.	
16	☽ in Perigee.	
17	☽ Inf. ☽ ☽.	
18	☽ ☽ ☽.	
19		
20	☽ ☽ ☽.	
21	☽ ☽ ☽.	
22	High tides.	
23		
24		
25		
26		
27		
28		
29	☽ Stat. Moon in Apogee.	
30		
31	☽ ☽ ☽.	

During a revival meeting, a good Methodist lady made a fervent exhortation, prefacing it with the remark that she once enjoyed herself by going to theaters. An inattentive but enthusiastic brother shouted: "So did I bless the Lord!"





PHASES OF THE MOON.

- Full Moon, 5th day, 2h. 28m., morning. S. W.
- ☾ Last Q., 12th day, 9h. 54m., morning. S. W.
- New Moon, 19th day, 8h. 51m., morning. S. E.
- ☽ First Q., 27th day, 6h. 7m., morning. N.

D. M.	Days of the week.	SUN rises.	SUN sets.	DAY'S length.	SUN'S decl. S.	MOON rise&set	MOON south.	FULL sea.
1	Wednesday	7 4	4 56	9 52	17 2	4 10	9 6	8 46
2	Thursday	7 3	4 47	9 54	16 45	5 0	9 57	9 57
3	Friday	7 1	4 59	9 58	16 27	5 38	10 50	10 23
4	Saturday	7 0	5 0	10 0	16 9	6 35	11 42	11 3
5	Sunday	6 59	5 1	10 2	15 51	rises	morn	11 42
6	Monday	6 58	5 2	10 4	15 33	6 17	0 35	morn
7	Tuesday	6 56	5 4	10 8	15 14	7 32	1 25	0 18
8	Wednesday	6 55	5 5	10 10	14 55	8 43	2 17	0 54
9	Thursday	6 54	5 6	10 12	14 36	9 54	3 7	1 32
10	Friday	6 53	5 7	10 14	14 16	11 10	3 54	2 9
11	Saturday	6 52	5 8	10 16	13 57	morn	4 45	2 54
12	Sunday	6 50	5 10	10 20	13 37	0 24	5 38	3 49
13	Monday	6 49	5 11	10 22	13 17	1 33	6 32	5 1
14	Tuesday	6 49	5 12	10 24	12 56	2 50	7 29	6 28
15	Wednesday	6 46	5 14	10 28	12 36	3 53	8 39	7 59
16	Thursday	6 46	5 15	10 30	12 15	5 0	9 29	9 9
17	Friday	6 43	5 17	10 34	11 54	5 45	10 25	10 2
18	Saturday	6 42	5 18	10 36	11 33	6 25	11 17	10 43
19	Sunday	6 40	5 20	10 40	11 12	sets	ev 11	11 25
20	Monday	6 37	5 21	10 42	10 50	6 35	1 1	ev 1
21	Tuesday	6 37	5 23	10 46	10 28	7 41	1 48	0 34
22	Wednesday	6 36	5 24	10 48	10 7	8 44	2 31	1 5
23	Thursday	6 36	5 25	10 50	7 45	9 46	3 14	1 38
24	Friday	6 33	5 27	10 52	9 23	10 45	3 53	2 8
25	Saturday	6 32	5 28	10 56	9 0	11 48	4 37	2 47
26	Sunday	6 31	5 29	10 58	8 38	morn	5 21	3 31
27	Monday	6 29	5 31	11 2	8 15	0 51	6 10	4 28
28	Tuesday	6 28	5 32	11 4	7 53	1 52	6 57	5 35

A very good story is told of Dr. Storrs and Henry Ward Beecher. On some public occasion, Dr. Storrs was to preach in Plymouth Church. After the celebrities had got into the pulpit, Mr. Beecher said: "Brother Storrs, directly under where you will stand to preach is a baptistry of the most approved pattern. It was built by a zealous Baptist, and is just the orthodox length and depth. The platform is controlled by a spring near my foot. There is at this time about three feet of water in the tank. When a brother preaches for me, and is very long and dry, I touch the spring and let him in."

D. M.	OBSERVABLE DAYS, ASPECTS, &C.	MEMORANDA.
1		
2		
3	☾ runs high.	
4		
5		
6	High tides.	
7		
8		
9	☽ ☾ ☽. Stationary.	
10	☽ Stationary.	
11		
12	Low tides.	
13	☾ in Perigee.	
14		
15	☽ ☾.	
16	☾ runs low.	
17	☽ ☾.	
18		
19		
20	High tides. ☽ ☾.	
21		
22		
23		
24		
25		
26		
27	☾ in Apogee. ☽ ☾.	
28	Low tides.	

In *Harper's Monthly* for April, we find the following among the serious jokes on the last page:  
 "Another little woman being asked by her Sunday school teacher, 'What did the Israelites do after passing through the Red Sea?' answered: 'I don't know, ma'am, but I guess they dried themselves.' Why not?"  
 Supposing the last two words to cover an editorial conundrum, we suggest as a solution: "Because they didn't get wet." (*Vide Mosaic account*—*Exodus 14: 21, 22, 29.*)





PHASES OF THE MOON.

- Full Moon, 6th day, 10h. 47m., morning. N. W.
- ☾ Last Q., 13th day, 5h. 20m., evening. N.
- New Moon, 20th day, 11h., 11m., evening. N.
- ☽ First Q., 29th day, 1h. 59m., morning. N. W.

D.M.	Days of the week.	SUN rises.	SUN sets.	DAY'S length.	SUN'S decl. S.	MOON rise & set	MOON south.	
1	Wednesday	6 26	5 34	11 8	7 36	2 44	7 28	6
2	Thursday	6 24	5 36	11 12	7 13	3 43	8 17	3 11
3	Friday	6 23	5 37	11 14	6 50	4 40	9 32	9 13
4	Saturday	6 21	5 39	11 18	6 27	5 7	10 25	10 8
5	Sunday	6 20	5 40	11 20	6 4	5 50	11 18	10 44
6	Monday	6 18	5 42	11 24	5 40	rises	morn	11 24
7	Tuesday	6 17	5 43	11 26	5 17	6 26	0 10	11 58
8	Wednesday	6 16	5 44	11 28	4 54	7 39	0 59	morn
9	Thursday	6 14	5 46	11 32	4 31	8 53	1 51	0 32
10	Friday	6 13	5 47	11 36	4 7	10 11	2 40	1 9
11	Saturday	6 11	5 49	11 38	3 43	11 29	3 32	1 54
12	Sunday	6 10	5 50	11 40	3 20	morn	4 26	2 29
13	Monday	6 8	5 52	11 44	2 56	0 37	5 25	3 31
14	Tuesday	6 6	5 54	11 48	2 33	1 45	6 22	4 48
15	Wednesday	6 5	5 55	11 50	2 9	2 49	7 20	6 15
16	Thursday	6 3	5 57	11 54	1 46	3 39	8 19	7 49
17	Friday	6 2	5 58	11 56	1 23	5 28	9 5	8 42
18	Saturday	6 1	6 59	11 58	1 0	5 9	10 7	9 43
19	Sunday	6 0	6 0	12 0	0 35	6 37	10 56	10 25
20	Monday	5 58	6 2	12 4	0 10	sets	11 46	11 7
21	Tuesday	5 56	6 4	12 6	N 13	6 37	ev 35	11 44
22	Wednesday	5 55	6 5	12 10	0 36	7 38	1 17	ev 15
23	Thursday	5 54	6 6	12 12	0 59	8 41	2 1	0 38
24	Friday	5 52	6 8	12 16	1 23	9 46	2 45	1 18
25	Saturday	5 51	6 9	12 18	1 47	10 58	3 28	1 42
26	Sunday	5 50	6 10	12 20	2 10	11 47	4 14	2 26
27	Monday	5 48	6 12	12 24	2 34	morn	5 1	3 8
28	Tuesday	5 47	6 13	12 26	2 58	0 40	5 47	3 59
29	Wednesday	5 45	6 15	12 30	3 21	1 37	6 37	5 8
30	Thursday	5 44	6 10	12 32	3 44	2 24	7 29	6 28
31	Friday	5 42	6 18	12 36		3 6	8 15	7 38

A Major in the United States army was crossing from England in one of the Cunard steamers, when one afternoon a band on deck played, "Yankee Doodle." A gruff Englishman, who stood by inquired whether that was the tune the old cow died of. "Not at all," retorted the major; "that is the tune the old Bull died of!"

D.M.	OBSERVABLE DAYS, ASPECTS, &C.	MEMORANDA.
1		
2	☾ runs high. ☾☽☾.	
3		
4		
5		
6		
7	High tides. ☽☽☾.	
8	☽☽☾.	
9		
10	☾ in Perigee.	
11		
12		
13		
14	Low tides.	
15	☾ runs low.	
16		
17		
18		
19	☽☽☾.	
20	☽☽☾.	
21	High tides.	
22	☽☽☾.	
23		
24		
25		
26	☾ in Apogee.	
27	☽☽☾.	
28	☽ Sup. ☽☾.	
29		
30	Low tides. ☽☽☾.	
31		

"My dear Polly, I am surprised at your taste in wearing another woman's hair on your head," said Smith to his wife. "My dear Joe, I am equally astonished that you persist in wearing another sheep's wool on your back. There now!"





PHASES OF THE MOON.

- Full Moon, 5th day, 9h. 40m., morning. N. W.
- ☾ Last Q., 12th day, 1h. 0m., morning. E.
- New Moon, 19th day, 2h. 4m., evening. S. W.
- ☽ First Q., 27th day, 6h. 49m., evening. S.

M.D.	Days of the week.	SUN rises.	SUN sets.	DAY'S length.	SUN'S decl. N	MOON rise & set	MOON south.	PU. I.
1	Saturday	5 43	6 17	12 34	4 40	3 54	5 9	8 49
2	Sunday	5 42	6 18	12 36	5 2	4 27	10 9	9 45
3	Monday	5 41	6 19	12 38	5 26	5 0	11 0	10 31
4	Tuesday	5 39	6 21	12 42	5 48	5 26	11 50	11 9
5	Wednesday	5 37	6 23	12 46	6 11	rises	morn	11 55
6	Thursday	5 36	6 24	12 48	6 34	8 1	0 44	morn
7	Friday	5 34	6 26	12 52	6 56	9 16	1 34	0 31
8	Saturday	5 33	6 27	12 54	7 19	10 33	2 29	1 4
9	Sunday	5 32	6 28	12 56	7 31	11 92	3 25	1 46
10	Monday	5 30	6 30	13 0	7 53	morn	4 21	2 31
11	Tuesday	5 29	6 31	13 2	8 18	0 48	5 21	3 30
12	Wednesday	5 27	6 33	13 6	8 49	1 43	6 17	4 38
13	Thursday	5 25	6 35	13 10	9 2	2 29	7 13	6 3
14	Friday	5 24	6 36	13 12	9 24	3 12	8 7	7 28
15	Saturday	5 23	6 37	13 14	9 45	3 42	8 59	8 38
16	Sunday	5 21	6 39	13 18	10 7	4 13	9 46	9 27
17	Monday	5 20	6 40	13 20	10 28	4 42	10 33	10 12
18	Tuesday	5 19	6 41	13 22	10 49	5 10	11 22	10 47
19	Wednesday	5 17	6 43	13 26	11 10	sets	ev 4	11 9
20	Thursday	5 16	6 44	13 28	11 30	7 36	0 44	11 48
21	Friday	5 15	6 45	13 30	11 51	8 44	1 28	ev 20
22	Saturday	5 13	6 47	13 34	12 11	9 44	2 14	0 53
23	Sunday	5 12	6 48	13 36	12 31	10 38	3 0	1 27
24	Monday	5 11	6 49	13 38	12 51	11 36	3 43	2 0
25	Tuesday	5 9	6 51	13 40	13 11	morn	4 29	2 39
26	Wednesday	5 8	6 52	13 44	13 36	0 32	5 17	3 26
27	Thursday	5 6	6 54	13 48	13 49	1 3	6 13	4 32
28	Friday	5 5	6 55	13 50	14 8	1 48	7 4	5 48
29	Saturday	5 4	6 56	13 52	14 27	2 30	7 56	1 12
30	Sunday	5 3	6 57	13 54	14 46	2 59	8 49	8 26

Nat M— was a queer genius. A neighbor found him one day at work at an enormous wood-pile, sawing away for dear life with an intolerably dull saw. "Why don't you sharpen your saw, Nat?" asked the neighbor. Looking up with an inimitably droll expression, "I should think I had work enough to do to saw up this wood-pile, without stopping to sharpen saws."

D.M.	OBSERVABLE DAYS, ASPECTS, &c.	MEMORANDA.
1		
2		
3	☽ ☽ ☽.	
4		
5		
6		
7	☾ in Perigee.	
8		
9		
10	☾ runs low.	
11	☽ ☽ ☽. ☽ ☽ ☽.	
12	Low tides. ☽ ☽ ☽.	
13		
14		
15		
16		
17		
18	☽ Stationary.	
19		
20	High tides.	
21	☽ ☽ ☽.	
22	☾ in Apogee.	
23		
24		
25		
26	☾ runs high. ☽ ☽ ☽.	
27		
28	Low tides.	
29		
30		

"Hans, where were you born?" "On der Halderbarrack." "What, always?" "Yah, and before, too." "How old are you, then?" "Vi, when the old school-house is pilt I was two weeks more nor a year, what is painted red, as you go before mit your pack behind you, on der right hant side de blacksmit shop, what stands where it was burnt down next year will be two weeks."





PHASES OF THE MOON.

- Full Moon, 4th day, 6h. 17m., evening. E.
- ☾ Last Q., 11th day, 9h. 31m., morning. S. W.
- New Moon, 19th day, 6h. 7m., morning. E.
- ☽ First Q., 27th day, 8h. 40m., morning. N. E.

W.C.	Days of the week.	SUN rises.	SUN sets.	DAY'S length.	SUN'S decl. N.	MOON rise & set	MOON south.	FULL sea.
1	Monday	5 2	6 58	13 56	15 4	3 37	9 40	9 21
2	Tuesday	5 1	6 59	13 58	15 22	3 58	10 32	10 7
3	Wednesday	5 0	7 0	14 0	15 40	4 29	11 27	10 31
4	Thursday	4 58	7 2	14 4	15 57	rises	morn	11 31
5	Friday	4 57	7 3	14 6	16 15	8 14	0 21	morn
6	Saturday	4 56	7 4	14 8	16 32	9 27	1 14	0 10
7	Sunday	4 55	7 5	14 10	16 48	10 48	2 14	0 53
8	Monday	4 54	7 6	14 12	17 5	11 41	3 15	1 38
9	Tuesday	4 53	7 7	14 14	17 21	morn	4 15	2 26
10	Wednesday	4 51	7 9	14 18	17 37	0 36	5 14	3 23
11	Thursday	4 50	7 10	14 20	17 55	1 15	6 12	4 31
12	Friday	4 49	7 11	14 22	18 8	2 2	7 8	5 54
13	Saturday	4 48	7 12	14 24	18 23	2 32	7 57	7 13
14	Sunday	4 47	7 13	14 26	18 37	2 56	8 41	8 14
15	Monday	4 46	7 14	14 28	18 52	3 23	9 26	9 6
16	Tuesday	4 45	7 15	14 30	19 6	3 44	10 7	9 47
17	Wednesday	4 44	7 16	14 32	19 19	4 06	10 48	10 21
18	Thursday	4 43	7 17	14 34	19 33	4 28	11 29	10 59
19	Friday	4 42	7 18	14 36	19 46	sets	ev 7	11 20
20	Saturday	4 41	7 19	14 38	19 58	8 38	0 56	11 56
21	Sunday	4 40	7 20	14 40	20 11	9 37	1 45	ev 32
22	Monday	4 39	7 21	14 42	20 23	10 29	2 32	1 06
23	Tuesday	4 38	7 22	14 44	20 35	11 19	3 26	1 49
24	Wednesday	4 37	7 23	14 46	20 46	11 54	4 14	2 26
25	Thursday	4 36	7 24	14 48	20 57	morn	5 4	3 11
26	Friday	4 35	7 25	14 50	21 8	0 36	5 56	4 09
27	Saturday	4 35	7 25	14 52	21 18	1 10	6 46	5 22
28	Sunday	4 34	7 26	14 54	21 28	1 41	7 35	6 38
29	Monday	4 33	7 27	14 56	21 37	2 4	8 25	7 53
30	Tuesday	4 32	7 28	14 58	21 46	2 34	9 14	8 54
31	Wednesday	4 31	7 29	14 58		2 59	10 5	9 45

An English judge once addressed a criminal, who had been sentenced to death for offering a forged one-pound note, in this wise: "I trust that, through the merits and mediation of our blessed Redeemer, you may, there experience that mercy which a due regard to the credit of the paper currency of the country forbids you to hope for here."

D.M.	OBSERVABLE DAYS, ASPECTS, &c.	MEMORANDA.
1	♂ Stationary.	
2		
3		
4	High tides. ♀ Stat.	
5	☾ in Perigee.	
6		
7		
8	h o c.	
9		
10	☾ runs low.	
11		
12	Low tides.	
13		
14		
15	♀ inf. o c.	
16		
17		
18	♀ o c.	
19	High tides.	
20	☾ in Apogee.	
21	♂ o c.	
22	♀ o c.	
23	☾ runs high. h o c.	
24		
25		
26		
27	Low tides.	
28	♂ o c.	
29		
30		
31		

Quackery.—"Ma'am," said a quack to a nervous old lady, "your case is a scrutantutory complaint." "Pray, doctor, what is that?" "It is the drooping of the nerves, ma'am, the nerves having fallen into the pizarintum, the chest becomes morberous and the head goes tizarized, tizarizen." "Ah! doctor, exclaimed the old lady, "you have described my feelings exactly."





PHASES OF THE MOON.

- Full Moon, 3d day, 1h. 47m., morning. S. W.
- ☾ Last Q., 9th day, 7h. 36m., evening. N.
- New Moon, 17th day, 9h. 43m., evening. N. W.
- ☽ First Q., 25th day, 6h. 18m., evening. S.

W. D.	Days of the week.	SUN rises.	SUN sets.	DAY'S length.	SUN'S decl. N.	MOON rise&set	MOON south.	FULL sea.
1	Thursday	4 31	7 29	14 58	22 4	8 28	10 50	10 28
2	Friday	4 30	7 30	15 0	22 12	8 58	11 55	11 12
3	Saturday	4 30	7 30	15 0	22 19	rises	morn	11 57
4	Sunday	4 29	7 31	15 2	22 26	9 36	0 57	morn
5	Monday	4 29	7 31	15 2	22 33	10 24	1 58	0 41
6	Tuesday	4 29	7 31	15 2	22 40	11 16	2 59	1 26
7	Wednesday	4 28	7 32	15 4	22 46	morn	3 57	2 11
8	Thursday	4 28	7 32	15 4	22 51	0 2	4 58	3 6
9	Friday	4 28	7 32	15 4	22 57	0 31	5 40	4 0
10	Saturday	4 27	7 33	15 6	23 2	1 1	6 38	5 10
11	Sunday	4 27	7 33	15 6	23 6	1 27	7 25	6 39
12	Monday	4 27	7 33	15 6	23 10	1 49	8 4	7 21
13	Tuesday	4 26	7 34	15 8	23 14	2 9	8 46	8 21
14	Wednesday	4 26	7 34	15 8	23 17	2 35	9 26	9 6
15	Thursday	4 26	7 34	15 8	23 20	2 56	10 7	9 47
16	Friday	4 26	7 34	15 8	23 22	3 27	10 51	10 24
17	Saturday	4 25	7 35	15 10	23 24	sets	11 36	10 58
18	Sunday	4 25	7 35	15 10	23 26	8 23	ev 23	11 33
19	Monday	4 25	7 35	15 10	23 27	9 12	1 11	ev 9
20	Tuesday	4 25	7 35	15 10	23 28	10 0	2 3	0 44
21	Wednesday	4 25	7 35	15 10	23 28	10 30	2 54	1 22
22	Thursday	4 25	7 35	15 10	23 28	11 11	3 45	2 2
23	Friday	4 25	7 35	15 10	23 27	11 37	4 35	2 45
24	Saturday	4 25	7 35	15 10	23 26	morn	5 23	3 2
25	Sunday	4 25	7 35	15 10	23 25	0 6	6 10	4 28
26	Monday	4 25	7 35	15 8	23 23	0 29	7 1	5 48
27	Tuesday	4 26	7 34	15 8	23 21	1 1	7 51	7 5
28	Wednesday	4 26	7 34	15 8	23 19	1 25	8 45	8 22
29	Thursday	4 26	7 34	15 8	23 16	1 58	9 40	9 21
30	Friday	4 26	7 34	15 8	23 12	2 32	10 38	10 12

Wonderful indeed are the revelations of science! Yet what havoc this instrument would make in some circles! Think of using the Diascope on a young lady without a heart or an invalid without a liver, or a young man or woman without brains! We warn ladies who give entertainments against this new instrument, lest it finds its way to their parlor-tables, and thence terrify their guests by its frightful developments.

D. M.	OBSERVABLE DAYS, ASPECTS, &c.	MEMORANDA.
1		
2		
3	☾ in Perigee.	
4	☽ ☽ ☽. ☾ ☽ ☽.	
5	High tides.	
6	☾ runs low.	
7		
8		
9		
10	Low tides.	
11		
12		
13		
14		
15	☾ in Apogee.	
16		
17	☉ Eclipse invisible.	
18	☽ ☽ ☽.	
19	☾ runs high.	
20	☽ ☽ ☽.	
21	☉.	
22		
23		
24		
25	☽ ☽ ☽.	
26	Low tides.	
27		
28	☽ ☽ ☽.	
29		
30	☽ ☽ ☽.	

"Is my face dirty?" asked a young lady from the backwoods, while seated with her aunt at the dinner-table on a steamboat running from Cairo to New Orleans. "Dirty? No. Why did you ask?" "Because that insulting waiter insists upon putting a towel beside my plate. I've thrown three under the table, and yet every time he comes around he puts another before me."



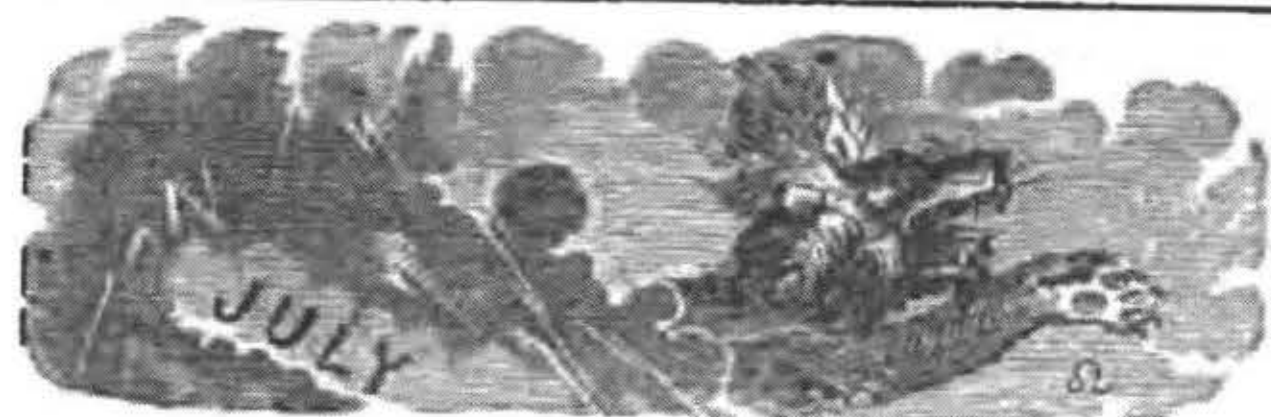

PHASES OF THE MOON.

- Full Moon, 2d day, 8h. 42m., morning. N. W.
- ☾ Last Q., 9th day, 8h. 2m., morning. S. W.
- New Moon, 17th day, 0h., 33m., afternoon. S.
- ☽ First Q., 25th day, 1h. 14m., morning. N. W.
- Full Moon, 31st day, 3h. 49m., evening. N. E.

W.D	Days of the week.	SUN rises.	SUN sets.	DAY'S length.	SUN'S decl. N.	MOON rise & set	MOON south.	FULL sea.
1	Saturday	4 27	7 23	15 6	23 9	3 11	11 39	11 1
2	Sunday	4 27	7 30	15 6	23 4	rises	morn	11 45
3	Monday	4 27	7 33	15 6	23 0	9 4	0 39	morn
4	Tuesday	4 28	7 32	15 4	22 55	9 48	1 38	0 27
5	Wednesday	4 28	7 32	15 4	22 49	10 24	2 37	1 9
6	Thursday	4 29	7 31	15 4	22 44	10 55	3 31	1 52
7	Friday	4 29	7 31	15 2	22 33	11 22	4 20	2 30
8	Saturday	4 29	7 31	15 2	22 31	11 46	5 8	3 16
9	Sunday	4 30	7 30	15 0	22 24	morn	5 53	4 6
10	Monday	4 30	7 30	15 0	22 17	0 9	6 37	5 8
11	Tuesday	4 31	7 29	14 58	22 9	0 35	7 20	6 15
12	Wednesday	4 32	7 28	14 56	22 1	0 58	8 0	7 27
13	Thursday	4 33	7 27	14 54	21 52	1 27	8 50	8 27
14	Friday	4 33	7 27	14 54	21 44	1 53	9 34	9 15
15	Saturday	4 34	7 26	14 52	21 31	2 31	10 24	9 59
16	Sunday	4 35	7 25	14 50	21 25	3 10	11 9	10 39
17	Monday	4 36	7 24	14 48	21 15	sets	ev 1	11 18
18	Tuesday	4 37	7 23	14 46	21 4	8 34	0 55	11 55
19	Wednesday	4 38	7 22	14 44	20 54	9 8	1 42	ev 30
20	Thursday	4 38	7 22	14 44	20 43	9 40	2 29	1 4
21	Friday	4 39	7 21	14 42	20 31	10 3	3 16	1 39
22	Saturday	4 40	7 20	14 40	20 20	10 27	4 5	2 18
23	Sunday	4 41	7 19	14 38	20 8	10 58	4 54	3 2
24	Monday	4 42	7 18	14 35	19 55	11 20	5 40	3 52
25	Tuesday	4 43	7 17	14 34	19 44	11 48	6 23	4 48
26	Wednesday	4 43	7 17	14 34	19 29	morn	7 28	6 27
27	Thursday	4 44	7 16	14 32	19 16	0 27	8 29	7 58
28	Friday	4 45	7 15	14 30	19 2	1 8	9 26	9 6
29	Saturday	4 46	7 14	14 28	18 44	1 55	10 21	9 58
30	Sunday	4 47	7 13	14 26	18 34	2 41	11 21	10 46
31	Monday	4 48	7 12	14 24		rises	morn	11 32

A Pat, an odd joker, and Yankee more sly, once riding together, a jibbet passed by; said the Yankee to Pat, "If I don't make too free, give that gallows its due, and pray where would you be?" "Why, honey," said he, "faith that's easily known—I'd be riding to town by meself all alone."

D	OBSERVABLE DAYS, ASPECTS, &C.	MEMORANDA.
1	☽ in Ω.	
2		
3	High tides.	
4		
5	☽ in Perihelion.	
6	☽ ∩ ♃.	
7		
8		
9		
10	Low tides.	
11	☽ Sup ∩ ☉.	
12		
13		
14	☽ ∩ ♃.	
15		
16	♃ ∩ ☉.	
17	♃ ∩ ☉.	
18	High tides.	
19	♃ ∩ ☉.	
20		
21		
22	♀ ∩ ☉.	
23	♂ ∩ ☉.	
24		
25		
26	Low tides.	
27		
28		
29	☾ runs low ♃ ∩ ☉.	
30		
31	High tides.	

A Western coroner's jury returned a verdict that the deceased came to his death from exposure. "What do you mean by that?" asked a relative of the dead man; "there are two bullet-holes in his skull." "Just so," replied the coroner: "he died from exposure to bullets."





PHASES OF THE MOON.

- ☾ Last Q., 7th day, 11h. 18m., evening. E.
- New Moon, 16th day, 2h. 11m., morning. N. E.
- ☽ First Q., 23d day, 6h. 47m., morning. N.
- Full Moon, 30th day, 1h. 25m., morning. S.

D.M.	Days of the week.	SUN rises.	SUN sets.	DAY'S length.	SUN'S decl. N.	MOON rise & set	MOON south.	FULL sea.
1	Tuesday	4 49	7 11	14 22	18 4	8 16	0 22	morn
2	Wednesday	4 50	7 10	14 20	17 49	8 50	1 18	0 13
3	Thursday	4 51	7 9	14 18	17 34	9 21	2 7	0 48
4	Friday	4 53	7 7	14 14	17 18	9 45	3 0	1 27
5	Saturday	4 54	7 6	14 12	17 2	10 7	3 46	2 2
6	Sunday	4 55	7 5	14 10	16 45	10 35	4 21	2 31
7	Monday	4 57	7 3	14 6	16 29	11 2	5 16	3 25
8	Tuesday	4 58	7 2	14 4	16 12	11 27	6 2	4 17
9	Wednesday	4 59	7 1	14 2	15 55	11 59	6 47	5 23
10	Thursday	5 0	7 0	14 0	15 37	morn	7 33	6 35
11	Friday	5 1	6 59	13 58	15 20	0 56	8 28	7 57
12	Saturday	5 2	6 58	13 56	15 2	1 10	9 2	8 42
13	Sunday	5 4	6 56	13 52	14 43	1 58	9 52	9 32
14	Monday	5 5	6 55	13 50	14 35	2 44	10 42	10 16
15	Tuesday	5 6	6 54	13 48	14 6	3 30	11 32	10 58
16	Wednesday	5 7	6 53	13 46	13 48	sets	ev 22	11 32
17	Thursday	5 8	6 52	13 44	13 29	8 4	1 11	ev 8
18	Friday	5 9	6 51	13 42	13 9	8 29	1 57	0 46
19	Saturday	5 11	6 49	13 38	12 50	8 59	2 41	1 12
20	Sunday	5 12	6 48	13 36	12 30	9 18	3 30	1 51
21	Monday	5 13	6 47	13 34	12 10	9 43	4 18	2 29
22	Tuesday	5 15	6 45	13 30	11 50	10 11	5 10	3 19
23	Wednesday	5 16	6 44	13 28	11 30	10 46	6 5	4 21
24	Thursday	5 17	6 43	13 26	11 9	11 32	7 3	5 46
25	Friday	5 19	6 41	13 22	10 49	morn	8 3	7 20
26	Saturday	5 20	6 40	13 20	10 28	0 31	9 2	8 42
27	Sunday	5 22	6 38	13 16	10 7	1 34	10 2	9 42
28	Monday	5 23	6 37	13 14	9 46	2 49	11 0	10 31
29	Tuesday	5 25	6 35	13 10	9 25	3 59	11 51	11 10
30	Wednesday	5 26	6 34	13 8	9 3	rises	morn	11 47
31	Thursday	5 28	6 32	13 4		7 48	0 43	morn

An Alleghany County (Penn.) pastor announced from his pulpit an evening lecture entitled: "Hunting an appetite." A large audience were deeply interested, and at the conclusion of the address the pastor announced that as he had received no salary for six months past, "the sexton would now collect something for him to hunt up an appetite with."

D.M.	OBSERVABLE DAYS, ASPECTS, &C.	MEMORANDA.
1	☽ ☼. Virg. and Leo.	
2		
3		
4		
5		
6		
7		
8	Low tides.	
9		
10	☾ in Apogee.	
11		
12	☽ ☼.	
13		
14	☾ runs high. ☽ ☼.	
15		
16		
17	High tides.	
18	☽ ☼ ☽. in Aphelion.	
19	☽ ☼.	
20		
21	♀ greatest brilliancy.	
22	[♂ ☼].	
23	♀ in Aphelion.	
24	Low tides.	
25	☾ in Perigee. ☽ ☼.	
26	☾ runs low.	
27		
28		
29		
30		
31	High tides.	

A newspaper, published in the regions of Lakes Memphremagog and Winnepesaukee says that "fish in Lake Holleyhunkemunk, Me., are said to be superior to those of either Lake Weeleyobacock or Mooselockmegautuc. Those of Chauhungogungamung were very fine, but they all got choaked to death in trying to tell where they lived."





SEPTEMBER

PHASES OF THE MOON.

- ☾ Last Q., 6th day, 5h. 17m., evening. N.
- New Moon, 14th day, 2h. 17m., evening. S. W.
- ☽ First Q., 21st day, 0h. 39m., afternoon. E.
- Full Moon, 28th day, 1h. 0m., afternoon. N. E.

D.	Days of the week.	SUN rises.	SUN sets.	DAY'S length.	SUN'S decl. N	MOON rise & set	MOON south.	FULL sea.
1	Friday	5 29	6 31	13 2	8 20	8 10	1 38	0 27
2	Saturday	5 30	6 30	13 0	7 58	8 35	2 22	0 58
3	Sunday	5 32	6 28	12 56	7 36	8 58	3 8	1 33
4	Monday	5 34	6 26	12 52	7 14	9 23	3 50	2 6
5	Tuesday	5 35	6 25	12 50	6 52	9 50	4 35	2 48
6	Wednesday	5 36	6 24	12 48	6 29	10 38	5 29	3 39
7	Thursday	5 38	6 22	12 44	6 7	11 4	6 10	4 28
8	Friday	5 39	6 21	12 42	5 44	11 48	6 59	5 40
9	Saturday	5 40	6 20	12 40	5 22	morn	7 46	6 56
10	Sunday	5 42	6 18	12 36	4 59	0 45	8 38	8 10
11	Monday	5 43	6 17	12 34	4 36	1 46	9 30	9 10
12	Tuesday	5 44	6 16	12 32	4 13	2 47	10 22	9 59
13	Wednesday	5 46	6 14	12 28	3 50	3 56	11 12	10 41
14	Thursday	5 48	6 12	12 24	3 27	sets	ev 4	11 19
15	Friday	5 49	6 11	12 22	3 4	7 12	0 55	11 55
16	Saturday	5 51	6 9	12 18	2 41	7 36	1 43	ev 30
17	Sunday	5 52	6 8	12 16	2 18	8 1	2 31	1 5
18	Monday	5 53	6 7	12 14	1 55	8 37	3 23	1 45
19	Tuesday	5 55	6 5	12 10	1 31	9 1	4 15	2 26
20	Wednesday	5 56	6 4	12 8	1 8	9 42	5 9	3 17
21	Thursday	5 57	6 3	12 6	0 45	10 31	6 9	4 27
22	Friday	5 59	6 01	12 2	N 21	11 31	7 7	5 53
23	Saturday	6 1	5 59	11 58	S 2	morn	8 7	7 27
24	Sunday	6 2	5 58	11 56	0 26	0 43	9 4	8 44
25	Monday	6 4	5 56	11 52	0 49	1 54	10 01	9 41
26	Tuesday	6 5	5 55	11 50	1 13	3 12	10 55	10 26
27	Wednesday	6 7	5 53	11 46	1 36	4 26	11 43	11 4
28	Thursday	6 8	5 52	11 44	1 59	rises	morn	11 39
29	Friday	6 9	5 51	11 42	2 23	6 52	0 31	morn
30	Saturday	6 11	5 49	11 38	2 46	7 15	1 17	0 12

All who had occasion, for many years, to test the welcome of an inn in Canandaigua will remember Blossom, landlord of the ——— house. Once, a tract distributor called upon him and asked if he could leave a bundle of these publications for the guests of his house. "I don't care how many you leave," answered Blossom, "provided the heels all point toward this house."

D.	OBSERVABLE DAYS, ASPECTS, &C.	MEMORANDA.
1	☽ Stat. ♀ Stat.	
2		
3		
4		
5		
6		
7	Low tides. ♄ Stat.	
8	☾ in Apogee.	
9	☾ runs high.	
10		
11		
12		
13		
14	☽ ☽ ☽.	
15	High tides. ♀ ☽ ☽.	
16		
17	☽ inf. ☽ ☽.	
18	♂ ☽ ☽.	
19		
20	☾ in Perigee.	
21	♄ ☽ ☽.	
22	Low tides.	
23	☾ runs low.	
24		
25	☽ Stationary.	
26	☽ inf. ☽ ☽.	
27	☽ in ♄.	
28		
29	High tides.	
30		

There is a difference between supplying a pulpit and "filling" it. Oliver Wendell Holmes, announced on a certain occasion to fill an appointment made for Rufus Choate, told his audience he could never hope to fill Mr. Choate's place, but he would, for a little while, endeavor to rattle around in it.





PHASES OF THE MOON.

- ☾ Last Q., 6th day, 0h. 51m., afternoon. W.
- New Moon, 14th day, 1h. 48m., morning. N. E.
- ☽ First Q., 20th day, 7h. 28m., evening. S.
- Full Moon, 28th day, 3h. 42m., morning. S. W.

D. M.	Days of the week.	SUN rises.	SUN sets.	DAYS' length.	SUN'S decl. S.	MOON rise&set	MOON south.	FULL sea.
1	Sunday	6 12	5 48	11 36	3 10	7 35	2 0	0 43
2	Monday	6 13	5 47	11 34	3 33	8 0	2 43	1 13
3	Tuesday	6 15	5 45	11 30	3 56	8 22	3 22	1 44
4	Wednesday	6 17	5 43	11 26	4 19	9 7	4 5	2 18
5	Thursday	6 18	5 42	11 24	4 43	9 45	4 58	3 16
6	Friday	6 19	5 41	11 22	5 6	10 43	5 47	3 59
7	Saturday	6 21	5 39	11 18	5 29	11 43	6 38	5 10
8	Sunday	6 22	5 38	11 16	5 52	morn	7 30	6 31
9	Monday	6 23	5 37	11 14	6 15	0 42	8 20	7 46
10	Tuesday	6 25	5 35	11 10	6 38	1 48	9 12	8 52
11	Wednesday	6 26	5 34	11 8	7 10	3 1	10 5	9 45
12	Thursday	6 27	5 33	11 6	7 23	4 18	10 54	10 26
13	Friday	6 29	5 31	11 2	7 45	5 20	11 41	11 2
14	Saturday	6 31	5 29	10 58	8 8	sets	ev 29	11 37
15	Sunday	6 32	5 28	10 56	8 30	6 36	1 19	ev 14
16	Monday	6 34	5 26	10 52	8 52	7 9	2 14	0 55
17	Tuesday	6 35	5 25	10 50	9 14	7 49	3 10	1 35
18	Wednesday	6 36	5 24	10 48	9 36	8 35	4 11	2 28
19	Thursday	6 38	5 22	10 44	9 58	9 32	5 10	3 19
20	Friday	6 40	5 20	10 40	10 20	10 37	6 10	4 28
21	Saturday	6 41	5 19	10 38	10 41	11 58	7 9	5 57
22	Sunday	6 43	5 17	10 34	11 3	morn	8 3	7 22
23	Monday	6 44	5 16	10 32	11 24	1 1	8 55	8 32
24	Tuesday	6 45	5 15	10 30	11 45	2 20	9 45	9 21
25	Wednesday	6 47	5 13	10 26	12 6	3 28	10 31	10 6
26	Thursday	6 48	5 12	10 24	12 26	4 35	11 15	10 42
27	Friday	6 50	5 10	10 20	12 47	5 42	11 58	11 14
28	Saturday	6 51	5 9	10 18	13 7	rises	morn	11 47
29	Sunday	6 52	5 6	10 16	13 27	6 0	0 42	morn
30	Monday	6 53	5 7	10 14	13 47	6 40	1 27	0 19
31	Tuesday	6 55	5 5	10 10		7 14	2 13	0 52

An absent-minded gentleman, writing a letter at the breakfast-table, dipped his pen in his coffee and continued his letter. Noticing his mistake, he put a lump of sugar in the ink, and then finding his second blunder, poured the contents of the inkstand into the coffee-cup to set it right.

D. M.	OBSERVABLE DAYS, ASPECTS, &C.	MEMORANDA.
1		
2	☿ in Perihelion.	
3	☿ greatest elong. 17°50' W.	
4	☾ in Apogee.	
5	☾ runs high. ☿ ☽ ♀.	
6		
7	Low tides. ♃ ☽ ☾. ♃ ☽ ☾.	
8		
9		
10		
11	♀ ☽ ☾.	
12	♀ ☽ ☾.	
13	♀ Stationary.	
14	High tides.	
15		
16	☾ in Perigee.	
17	♂ ☽ ☾.	
18	♂ ☽ ☾.	
19	☾ runs low.	
20		
21	Low tides.	
22	♃ ☽ ☾.	
23		
24	♃ ☽ ☾.	
25		
26		
27		
28	High tides.	
29		
30		
31		

The Rev. Mr. L——, famous in his day for his eloquence and tact, was greatly interrupted in the midst of a powerful sermon by a brother who gave expression to his joy by frequent shouts. Leaving the desk, he went to the noisy enthusiast and whispered a few words in his ear which reduced him to perfect quiet. "What did you say to Brother P——?" asked a deacon, after the sermon. "I asked him for a dollar for home missions," replied L——.





PHASES OF THE MOON.

- ☾ Last Q., 5th day, 8h. 16m., morning. S. W.
- New Moon, 12th day, 0h. 37m., afternoon. S.
- ☽ First Q., 19th day, 3h. 58m., morning. N. W.
- Full Moon, 26th day, 9h. 42m., evening. S. E.

D.M.	Days of the week.	SUN rises.	SUN sets.	DAY'S length.	SUN'S decl. S.	MOON rise&set	MOON south.	FULL sea.
1	Wednesday	6 56	5 4	10 8	14 26	7 49	2 58	1 24
2	Thursday	6 57	5 3	10 6	14 45	8 35	3 45	2 1
3	Friday	6 58	5 2	10 4	15 -4	9 31	4 35	2 45
4	Saturday	7 0	4 0	10 0	15 23	10 23	5 25	3 34
5	Sunday	7 1	4 59	9 58	15 51	11 28	6 14	4 34
6	Monday	7 2	4 58	9 56	16 4	morn	7 4	5 48
7	Tuesday	7 4	4 56	9 52	16 17	0 40	7 53	7 7
8	Wednesday	7 5	4 55	9 50	16 33	1 50	8 44	8 18
9	Thursday	7 6	4 54	9 48	16 52	3 5	9 35	9 16
10	Friday	7 7	4 53	9 46	17 9	4 5	10 26	10 2
11	Saturday	7 8	4 52	9 44	17 26	5 4	11 12	10 41
12	Sunday	7 9	4 51	9 42	17 43	sets	ev 2	11 18
13	Monday	7 11	4 49	9 38	17 58	5 39	0 57	11 57
14	Tuesday	7 12	4 48	9 36	18 16	6 28	1 59	ev 42
15	Wednesday	7 13	4 47	9 34	18 30	7 19	3 0	1 27
16	Thursday	7 14	4 46	9 32	18 45	8 28	4 2	2 16
17	Friday	7 15	4 45	9 30	19 0	9 33	5 0	3 8
18	Saturday	7 16	4 44	9 28	19 15	10 51	6 0	4 14
19	Sunday	7 17	4 43	9 26	19 29	morn	6 58	5 37
20	Monday	7 18	4 42	9 24	19 42	0 15	7 46	6 56
21	Tuesday	7 19	4 41	9 22	19 57	1 24	8 32	7 49
22	Wednesday	7 20	4 40	9 20	20 09	2 31	9 16	8 56
23	Thursday	7 21	4 39	9 18	20 23	3 35	10 1	9 41
24	Friday	7 22	4 38	9 16	20 34	4 43	10 43	10 16
25	Saturday	7 23	4 37	9 14	20 46	5 43	11 25	10 50
26	Sunday	7 24	4 36	9 12	20 59	rises	morn	11 20
27	Monday	7 25	4 35	9 10	21 10	5 17	0 6	11 55
28	Tuesday	7 25	4 35	9 10	21 21	5 49	0 55	morn
29	Wednesday	7 26	4 36	9 8	21 30	6 28	1 40	0 28
30	Thursday	7 27	4 38	9 6	21 41	7 21	2 29	1 4

A discovery made by the use of the spectroscope is, that the black or dark spots seen from time to time on the face of the sun are occasioned by the down-rush of the vaporous atmosphere which surrounds it; either by the aggregation of these vapors in particular spots, or by the cooling of portions of the sun by reason of the falling of these metallic rains.

D.M.	OBSERVABLE DAYS, ASPECTS, &c.	MEMORANDA.
1	☾ in Apogee.	
2	☾ runs high. ♀ Sup. ☽ ☉.	
3		
4	♃ ☽ ☾. ♃ ☽ ☾. ♀ in ♃.	
5		
6	Low tides. ♃ Stat.	
7		
8		
9	♀ ☽ ☾.	
10	♀ in ♃.	
11		
12		
13	High tides. ☾ in Perigee.	
14	♀ in Aphelion.	
15	☾ runs low. ♂ ☽ ☾. ♃ ☽ ☾	
16	♂ ☽ ♃. ♃ Stat.	
17		
18		
19		
20	Low tides.	
21		
22		
23		
24		
25		
26		
27	High tides.	
28		
29	☾ in Apogee.	
30		

A celebrated comedian arranged with his green-grocer, one Berry, to pay him quarterly; but the green-grocer sent in his account long before the quarter was due. The comedian, in great wrath, called upon the green-grocer, and, laboring under the impression that his credit was doubted, said: "I say, here's a *mull*, Berry; you have sent in your *bill*, Berry; before it is *due*, Berry. Your father, the *elder*, Berry, would not have been such a *goose*, Berry; but you need not look *black*, Berry, for I don't care a *straw* Berry; and I sha'n't pay you till *Christmas*, Berry."





PHASES OF THE MOON.

- ☾ Last Q., 5th day, 0h. 59m., morning. E.
- New Moon, 11th day, 11h. 22m., evening. N.
- ☽ First Q., 18th day, 4h. 7m., evening. S. E.
- Full Moon, 26th day, 5h. 9m., evening. E.

D.M.	Days of the week.	SUN rises.	SUN sets.	DAY'S length.	SUN'S decl. S	MOON rise & set	MOON south.	FULL sea.
1	Friday	7 27	4 33	9 6	21 45	8 20	8 18	1 41
2	Saturday	7 28	4 32	9 4	21 55	9 19	4 7	2 20
3	Sunday	7 29	4 31	9 2	22 4	10 23	4 55	3 3
4	Monday	7 30	4 30	9 0	22 12	11 29	5 44	3 56
5	Tuesday	7 30	4 30	9 0	22 20	morn	6 31	4 59
6	Wednesday	7 31	4 29	8 58	22 26	0 40	7 16	6 08
7	Thursday	7 31	4 29	8 58	22 35	1 45	8 1	7 21
8	Friday	7 32	4 28	8 56	22 40	2 56	8 51	8 28
9	Saturday	7 32	4 28	8 56	22 47	4 12	9 46	9 27
10	Sunday	7 33	4 27	8 54	22 55	5 17	10 39	10 13
11	Monday	7 33	4 27	8 54	23 0	sets	11 32	10 55
12	Tuesday	7 33	4 27	8 54	23 5	4 55	ev 32	11 40
13	Wednesday	7 34	4 26	8 52	23 8	5 58	1 33	ev 23
14	Thursday	7 34	4 26	8 52	23 12	7 12	2 34	1 0
15	Friday	7 34	4 26	8 52	23 16	8 20	3 34	1 46
16	Saturday	7 34	4 26	8 52	23 19	9 39	4 33	2 34
17	Sunday	7 35	4 25	8 50	23 22	10 55	5 26	3 38
18	Monday	7 35	4 25	8 50	23 24	morn	6 17	4 38
19	Tuesday	7 35	4 25	8 50	23 26	0 8	7 2	5 43
20	Wednesday	7 35	4 25	8 50	23 27	1 15	7 47	6 57
21	Thursday	7 35	4 25	8 50	23 28	2 21	8 31	8 0
22	Friday	7 35	4 25	8 50	23 28	3 25	9 15	8 55
23	Saturday	7 35	4 25	8 50	23 28	4 29	9 59	9 40
24	Sunday	7 35	4 25	8 50	23 27	5 26	10 44	10 17
25	Monday	7 35	4 25	8 50	23 27	6 28	11 29	10 53
26	Tuesday	7 35	4 25	8 50	23 24	rises	morn	11 27
27	Wednesday	7 34	4 26	8 52	23 22	5 4	0 14	morn
28	Thursday	7 34	4 26	8 52	23 20	5 55	1 1	0 1
29	Friday	7 34	4 26	8 52	23 17	6 55	1 51	0 37
30	Saturday	7 33	4 27	8 54	23 14	7 55	2 38	1 10
31	Sunday	7 33	4 27	8 54		9 1	3 26	1 47

Find fault only when you must, and then in private if possible, and some time after the offense. The blamed are less inclined to resist when they are chided without witnesses; and the accused may be impressed with the forbearance of the accuser, who, although noticing the fault, waited for a proper time to mention it.

D.M.	OBSERVABLE DAYS, ASPECTS, &c.	MEMORANDA.
1	☽ ☾ ☽ ☾ ☽ ☾	
2		
3		
4		
5	☽ greatest Hel. Lat S.	
6	Low tides.	
7		
8	☽ ☾ ☽	
9		
10		
11	High tides.	
12	☾ in Perigee. ☽ ☾ h.	
13	☽ ☾ ☽ ☽ ☽ ☽	
14	☾ runs low. ☽ in Perihelion	
15		
16		
17		
18		
19	Low tides.	
20		
21		
22		
23	☽ Stationary.	
24		
25	Christmas Day.	
26	☾ in Apogee.	
27	High tides.	
28	☾ runs high. ☽ ☾ ☽	
29		
30	☽ in Perihelion.	
31	☽ in Perigee.	

"James! James!" cried an author's wife, "I have been calling you this last half hour, and dinner is getting quite cold." "Oh! is it? Well, you know, I have just killed the cruel old uncle. His property, of course, comes to his nephew, Charles, and I am marrying him to Emily. Keep the mutton hot till the ceremony is over, there's a dear."



## FREEWILL BAPTIST CONNECTION.

**EXPLANATIONS.**—\* Affixed to the name of a church, signifies that no official report has been received.

† Shows that a preacher has been ordained or licensed, or a church received the past year.

‡ Affixed to the name of a church indicates that it is supplied; § indicates that it is not supplied; where no sign is used the fact is indicated that no information has been received.

¶ Affixed to a minister's name indicates that he is not employed as pastor; a blank indicates that no information has been received.

Pastors of churches have a *p* affixed to their names. The names of unordained ministers are printed in italics.

Quarterly Meetings from which no statistical returns have been received for this number of the Register, are marked (*No Returns*.) In such, the churches, preachers, and whole number of members, are inserted, as in last year's Register.

For convenience in referring to them, the Quarterly Meetings belonging to each Yearly Meeting, and the churches belonging to each Quarterly Meeting, are arranged alphabetically.

### NEW HAMPSHIRE YEARLY MEETING.

#### BELKNAP QUARTERLY MEETING.

CHURCHES.	Ordained and Licensed Preachers.	P. O. Address.	Ad. by Bap.	Ad. by let.	Dismissed.	Excluded.	Died.	Resident Members.	Non-Res. Members.	Whole Number.	Scholars.	No. of S. S.
Alton	A. C. Peaslee p	Alton Union		3	3		2	51	20	71	75	
1st Belmont	Seth Sawyer H. Quinby p M. Cole	Concord N. Hampton	2	3	1		1	93	28	121	120	
2d Belmont §	O. F. Russell	Laconia		2			1	54	13	67	57	
Canterbury	Jere Clough p Joseph Clough	Loudon Canterbury	3		1		2	86	28	108	60	
Ep. Titton §								38	34	70	50	
Franklin † §				6				23				
Gilford Vill	G. M. Park p	Gilford Vill.	12		2		3	97	28	125	110	
Gilmanton I. [W.]	J. C. Osgood p G. Sanborn	Gilmanton I. E. Tilton	2	1	3		1	71	38	109	120	
Laconia	A. D. Smith p	Laconia	26	9	2		4	100	19	119	179	
Lake Village	M. C. Henderson p	Lake Village	34	11	3		1	118	41	159	313	
Loudon §							1	23	6	29	40	
Lower Gil- [manton]	J. G. Munsey p	Gilford Vill.	11		1	1		52	12	64	40	
Meredith Ctr §			7	1	4		1	30	40	120	75	
Northfield	J. B. Higgins	Canterbury						25	20	48	30	
<b>Total, 14</b>	<b>14</b>		<b>1103</b>	<b>30</b>	<b>20</b>	<b>1</b>	<b>117</b>	<b>906</b>	<b>327</b>	<b>1233</b>	<b>1260</b>	

#### BENGAL AND ORISSA QUARTERLY MEETING.

Balasore	B. B. Smith Kamal Naik Caleb Hodson	Balasore via Southampton	9	2	6	4	1	38	5	43	117	
----------	---	--------------------------	---	---	---	---	---	----	---	----	-----	--

### NEW HAMPSHIRE YEARLY MEETING.

31

Jellasure	Silas Curtis Dinanath Mandal		16	6	2	4	88	5	93	170	
Santipore	J. Phillips Dula Phillips		5	2	3	1	31	2	33	194	
Midnapore	O. R. Bachelor E. C. B. Hallum J. L. Phillips Mahes C. Roi Simeon Mishra		6	5	2	3	32	11	43	172	
<b>Total, 4</b>			<b>36</b>	<b>15</b>	<b>13</b>	<b>8</b>	<b>151</b>	<b>23</b>	<b>219</b>	<b>436</b>	

#### LISBON QUARTERLY MEETING.

Benton			15				54		54	70	
Concord Vt	J. M. Russell p Simeon Bowles	Concord Vt Bethlehem		2		1	16	6	22	25	
1 Caanan* Vt										25	
Colebrook *											25
Franconia	J. M. Durgin p Levi Streeter	Franconia do	17	8	2	3	85	10	95	160	
Lisbon	John Chamberlin	Northfield	1	2			70	13	83	65	
Littleton	E. Guilford p	Littleton do.	7	16			50		50	110	
Milan & Strk	C. Cole p	Stark					28	4	32	30	
Whitefield	G. H. Pinkham p John Morse	Whitefield				1	81	12	93	100	
Woodstock	G. W. Russell p	Woodstock	1	2			38	4	42	40	
<b>Total, 10</b>			<b>41</b>	<b>24</b>	<b>11</b>	<b>7</b>	<b>423</b>	<b>49</b>	<b>471</b>	<b>640</b>	

#### NEW DURHAM QUARTERLY MEETING.

1 Barnstead			1				15	14	29	30		
2 do.			1			1	11	24	35	30		
1 Barrington							34	15	49			
2 do.							90	30	120			
Bow Lake	Tho's Kenniston p	Strafford	19	2			62	12	74	100		
Canaan			3				35	15	50	40		
Chichester							21	6	27			
Deerfield	Geo. S. Hill p B. VanDane	Deerfield Cen Nottingham	17	4	2		123	38	159	100		
1 Dover	John Malvern p C. O. Libby	Dover do.	7	7	8	6	147	71	218	185		
Epsom	M. Quimby	Epsom	27	2	4	3	117	55	152	125		
Farmington	S. N. Tufts p	Farmington	40	7	6	1	71	13	84	100		
Freemont	John Marsh p	Freemont					19	6	25			
Lee									28			
Milton	E. Tuttle p	Milton	4			1	48	9	57	75		
New Durham	J. F. Joy p D. L. Edgerly	New Durham do.				1	32	17	49	75		
Northwood			15			1	143	38	181	140		
Nottingham	W Rogers p	Strafford B Hill					56	34	90			
Pittsfield	E. A. Stockman p	Pittsfield	2	1	3	1	126	54	180	139		
1 Rochester	G. W. Wallace p	Gonic	9	2	4	2	90	10	100	150		
8 Lebanon	A. Lovejoy p P. Chesley	E. Rochester do.	4	7		4	56	18	72	85		
8 Strafford	C. E. Handy p	Strafford Cen.				2	65	17	82	70		
2 do.	N. C. Lothrop p	do. Corner					64	4	68	130		
1 do.			3	4			76	28	104			
Walnut [Grove]	I. Pinkham p		1	1			20	23	43	40		
W. Lebanon §	D. B. Cowell	W Lebanon Me	1	2			73	69	142	75		
<b>Total, 25</b>			<b>149</b>	<b>44</b>	<b>34</b>	<b>5</b>	<b>20</b>	<b>1594</b>	<b>618</b>	<b>2214</b>	<b>1689</b>	

#### ROCKINGHAM QUARTERLY MEETING.

Candia	A. Caverno p	Candia	4	6	2		82	16	98	133	
Concord	Silas Curtis A. K. Moulton S. J. Pitman	Concord Cleveland, O Concord		4	5	1	60	30	90	100	



NEW HAMPSHIRE YEARLY MEETING.

Danville	P. S. Burbank p Calvin B. Griffin C. W. Griffin	Danville			5	2	118	18	134	110	
Dover, [Wash. St.	I. D. Stewart p Jesse Meader G. T. Day †	Dover do do	10	7	9	2	3	209	89	298	280
Great Falls	J. Burnham Davis p	Gt. Falls	19	3	7		4	163	43	206	220
Hampton	F. H. Lyford p D. W. C. Durgin	Hampton do						62	16	78	80
Kittery	Benj. S. Manson p	Kittery P't Me	1					93	10	103	180
Manchester, [Pine St.	N. L. Rowell p Nahum Brooks	Manchester do	8	15	3	2	1	85	43	128	183
NewMarket	J. A. Lowell p	New Market	3	2	1	5		109	80	189	125
Portsmouth	L. L. Harmon p	Portsmouth	28	2	1	2	2	89	17	106	325
Raymond	Jos. Fullonten p	Raymond						28	6	44	90
S. Berwick	J. Frank Locke p	S. Berwick	1	4				38	78	114	70
S. Kingston	J. B. Merrill p		2	2						23	20
Stratham										15	
<b>Total, 14</b>	<b>21</b>		<b>68</b>	<b>37</b>	<b>43</b>	<b>14</b>	<b>21</b>	<b>1144</b>	<b>444</b>	<b>1628</b>	<b>1872</b>

SANDWICH QUARTERLY MEETING.

Albany	T. Brown							25	7	32	
Alexandria	D. Calley p	Bristol	1	1	2			67	28	95	50
Ashland	A. Sargent p	Ashland		9	2			60	18	76	175
Bartlett	S. Kenerson	Upper Bartlett						80	3	33	
1 Bridgewater	D. Batchelder	Ashland						25	21	46	
2 do.								25	6	31	
Bristol	G. J. Abbott p	Bristol	17	5	1			75	15	90	210
W. Campton	G. Wheeler p	W. Campton	1					59	23	82	60
C'r. Harbor *										31	
1 Eaton	W. S. Merrill p	E. Madison	2	3				55	10	65	65
2 do.	J. Fletcher p	Eaton Center						25	10	35	20
E. Holderness	H. Stephens p	Meredith Vill.						1	30	20	50
Ellsworth	W. Downing							1	22	21	43
Hill *										35	75
3 Holderness										23	4
2 do.	T. Wyatt p	W. Plymouth			6			31	6	37	40
	S. Leavett	W. Plymouth									
H.&C. Harbor										34	10
Jackson										92	28
1 Madison	Chas. Hurlin p	Madison	2	5				33	12	45	65
2 do.								28	11	39	
Meredith	B. Minard							1	38	19	57
Do. Village	J. Erskine p	Meredith Vill.	3					42	18	55	139
NwHampton*	J. L. Sinclair p							34	1	35	
Do. Village	E. H. Prescott p	New Hampton	6	6	3			96	87	183	148
	J. Fullonten †	do.									
	J. J. Butler †	do.									
	A. B. Meservey †	do.									
	S. Morgan	do.									
	J. H. Cox	do.									
1 Sandwich	J. Woodman p	N. Sandwich	3					73	25	97	153
	H. Be-dee	N. Sandwich									
2 Sandwich	C. H. Kimball p	Cen. Sandwich						140	67	207	150
	G. W. Bean	do.									
	S. D. Wiggin	N. Sandwich									
	L. P. Bickford	do.									
1 Tamworth	J. Runnells p	Tamworth IW	8					52	33	115	125
	H. Blaisdell	do.									
	J. Bodge										
Thornton Cen. Do. Gore			18	6				21	13	34	30
								31	3	34	30
<b>Total, 20</b>	<b>33</b>		<b>55</b>	<b>42</b>	<b>20</b>	<b>3</b>	<b>27</b>	<b>1295</b>	<b>612</b>	<b>1873</b>	<b>1628</b>

WOLFBOROUGH QUARTERLY MEETING.

1 Alton		Brookfield	3	2	4			5	45	23	68	70
Brookfield*	R. McDonald	Brookfield							9	23	31	
1 Effingham	C. Paris	Wolfboro'			3				24	12	36	25
Do. Falls									18	16	34	40
Middleton*§											42	
Moultonboro' &Tuftonboro'	S. P. Fernald p S. F. Bean	Melvin Vill. do.	3						2	31	90	51
1 Ossipee and Wakefield	A. D. Fairbanks p	Leighton's Cor	1		1				65	28	93	65
2 Ossipee	J. Chick p	Ossipee Cen.	4	4					1	44	20	64
4 do.	D. I. Quint p	Ossipee							1	40	19	59
Union Vill.*											18	58
1 Wakefield *	H. P. Mansur	Horn's Mills										52
W. Parsons- field, Me*§												28
1 Wolfboro'	H. F. Deckey p	Wolfboro'			1	1	1	3	66	30	96	95
2 Wolfboro'	Wm. R. Lucas p	do.	1		1				32	3	35	
Water Vill.	E. G. York p	do.									10	25
<b>Total, 15</b>	<b>11</b>		<b>12</b>	<b>7</b>	<b>10</b>	<b>1</b>	<b>16</b>	<b>374</b>	<b>196</b>	<b>715</b>	<b>483</b>	

WENTWORTH QUARTERLY MEETING.

E. Haverhill	L. D. Jeffers p	E. Haverhill	3					1	24		24
Hanover									2	12	7
Oxford §									2	6	8
Warren	L. W. Parker	Warren							1	21	8
Wentworth	G. W. Jessamin	W. Rumney							1	18	4
<b>Total 5</b>	<b>3</b>		<b>3</b>	<b>6</b>	<b>2</b>			<b>81</b>	<b>22</b>	<b>103</b>	

WEARE QUARTERLY MEETING.

Andover	A. Buzzell S. Robbins C. R. Griffin	E. Andover do. do.			3			1	39	15	54	120
Bradford *												24
Canaan and [Orange	N. Jones p J. C. Tyler J. C. Waldron A. E. Boynton	Canaan do. do. do.	5	8				1	48	2	48	78
Contoocook- [vill.	G. W. Knapp p	Contoocook- [ville	3	2	1			1	56	16	72	80
Goshen									29	1	30	
Grantham & [Knfield	D. Moody p	N. Weare						1	19	5	24	
Manchester, [Elm St.			10	2	25	5			170	101	271	285
1 Newbury	N. B. Smith	N. Weare			4			3	31	9	40	50
2 do.									27	16	43	20
Sutton	H. S. Kimball p I. Peaslee	Sutton S. Sutton						1	64	11	75	95
Springfield								1	19	11	30	60
Warner								2	8	5	13	
1 Weare								1	14	5	19	34
2 do.	D. Moody p	N. Weare						3	23	10	33	50
3 do.	P. Clough p	E. Weare	5	4					21	5	26	20
1 Wilmont	H. P. Lamprey p	Wilnot Flat							51	21	72	40
2 do.	G. B. Tewksbury	Wilnot	4	1	1				38	14	52	30
<b>Total 17</b>	<b>10</b>		<b>37</b>	<b>23</b>	<b>39</b>	<b>8</b>	<b>10</b>	<b>655</b>	<b>247</b>	<b>926</b>	<b>942</b>	

Total, New Hampshire Yearly Meeting—133 Churches—123 Ordained Ministers—16 Licentiates—8373 Communicants.



MAINE WESTERN YEARLY MEETING.

MAINE WESTERN YEARLY MEETING.

CUMBERLAND QUARTERLY MEETING.

2 Buxton	A. G. Hill p G. W. Whitney I. M. Bedell	Buxton Cen. Rochester, NH Gorham	3	2	3	81	12	93	75	
Cape Eliza- beth	B. F. Pritchard p	Portland	22	2	2	104	15	119	89	
Casco	J. Pinkham p	Casco	2	4	1	19	10	29	50	
Gorham	Benj. P. Parker p	White Rock			3	45	32	77	70	
Gray	A. S. McLeon p	Gray	4	2	2	85	31	116	116	
Little Falls	W. F. Eaton p D. Newell	Portland, S. Windham Mechanic	6	3		41	9	50	125	
Mechanic Falls	Jos. Hutchinson	Mechanic Falls		2	1	15	5	20	50	
Naples *								16		
New Gloucester ter	H. Witcher p	New Gloucester ter	6	5		54	25	79	75	
N. Yarmouth and Pownal *								44		
1 Poland *	J. Pinkham p	Casco		4	1	65	19	84		
2 do. *	A. A. Smith p W. F. Eaton	Portland	2	2	8	153	81	234	225	
Portland § 1 Raymond				10	2	51	10	61		
2 do. *	J. Hayden p	Saccarappa	3	1		18	1	19	30	
Saccarappa *	J. S. Potter p	S. Gorham	3			20	6	26	60	
S. Gorham	J. S. Potter p	S. Gorham	3		1	20	6	26	60	
Standish and Gorham	A. M. Freeman p	Standish	10	6	1	33	33	50		
Steep Falls	A. Hobson p P. M. Hobson J. M. Bailey p	Steep Falls do.			1	47	15	62	50	
W. Buxton	J. S. Potter p	Saco	10	3	3	75	10	85	90	
W. Cape Eliz- abeth	C. H. Cressey	S. Gorham	2		2	48	25	71	30	
W. Danville	Cha's. Bean p	Woodford Cor.	3			13	20	33	68	
W. Falmouth								39		
Total, 24	19		64	35	42	519	965	326	1519	1318

OTISFIELD QUARTERLY MEETING.

Bethel			7	5	2	1	47	17	64		
Bridgton							35	7	42	30	
Buckfield *	David Allen p	E. Wilton					65	20	85		
Canton	Geo. W. Howe p	Harrison	5	1	1	91	82	123	84		
Greenwood	Orin Bartlett	Bolster's Mills									
Harrison	J. H. Bartlett										
Hartford *											
Newry *											
Otisfield	Joseph Hutchins p	W. Paris	20	5	3	3	40	40	100		
Paris	Alexander Hill p	N. Woodstock	2	1	1	35	9	44	80		
Peru    *	P. Hopkins W. Woodsom	W. Peru						50			
Sumner *								36			
Sweden	E. S. Foster	Lovell	20	12	1	32	29	61	45		
1 Turner *	H. Brewer p	E. Hebron						32			
Total, 14	10		64	5	25	21	7	351	117	657	839

PARSONSFIELD QUARTERLY MEETING.

Brownfield	E. C. Cook p	Brownfield		1		7	106	39	144	75
John Pike		E. Fryburg								
Cornish	O. S. Hasty p	E. Waterboro'	9	4	1		34	15	49	60

MAINE CENTRAL YEARLY MEETING.

Cornishville	H. F. Snow p S. Poindexter	Cornishville do.							23	28	46	50	
Denmark	J. B. O. Colby p	Denmark							31	4	35	35	
2 Effingham *	N. Foss	Topeka, Kas.							22	1	23		
Hiram	E. H. Hart p	Hiram							65	30	95	60	
Limerick	E. P. Ladd p	Limerick	1	1					1	63	7	35	
Limington	O. S. Hasty James Stevens	E. Waterloo N. do.											
Limington & Limerick *													
1 Newfield	L. Brackett p B. Townsend	Newfield do.			1				1	27	4	31	40
W. Newfield	Moses Folsom p	W. do.								35	4	39	45
N. Parsons- field										23	10	33	25
S. Parsons- field	F. W. Town p	S. Parsonsfield	5	2					2	87	32	119	100
Parsonsfield & Cornish Porter *		Buxton Cen.								32	18	45	
Total, 15	16		10	8	7	12	547	182	729	515			

YORK CO. QUARTERLY MEETING.

Acton	D. Waterman p	Milton Mills		1		3	95	23	118	80	
Biddeford	J. Boyd p J. Stevens	Biddeford do.	13	5	2	4	101	171	272	162	
S. Buxton	L. H. Witham p	do.					32	2	34	75	
1 N. Berwick	J. Nason p	N. Berwick	40	13		1	106	21	127	75	
Doughty's Falls *			40	16	5		68	30	98	100	
Hollis	D. A. Maddox p	W. Buxton	8	8		1	70	39	109	40	
Kennebunk *							84		34		
Do & Kenne- bunkport	P. Smith p C. Small	Biddeford Saco			5		8	8	16	40	
2 Lebanon	I. C. Guptill p	N. Lebanon	26	3	1	1	129	12	141	95	
Lyman	O. Butler p	Biddeford	4	2		2	33	7	40	50	
Springvale	W. H. Yeoman p	Springvale	19	7			96	30	126	100	
Ross Corner	U. Chase p C. A. Hilton	Ross Corner	1	7			43		43	40	
Saco	E. True p T. Stevens J. Fernald	Saco do. do.	16	3		2	129	120	249	210	
Wells	S. C. Kimball	Kennebunk	11				53	25	78	50	
Total, 14	17		178	62	13	1	14	997	488	1485	1117

Total Maine Western Yearly Meeting—67 Churches—59 Ordained Ministers—2 Licentiate—400 Communicants.

MAINE CENTRAL YEARLY MEETING.

ANSON QUARTERLY MEETING.

Anson	Wm. H. Clark			6		1	23	21	43	
Do. Village	S. Savage p	E. Embden	4			1	20	2	22	100
W. Anson	C. E. Woodstock p								31	
Concord	C. H. Hosington p		1			1	43	8	45	40
Eustis									19	25
Freeman and Salem			1	1		3	23	20	43	
Industry	Z. Johnson				5		22	8	30	
Kingfield	L. Hathaway p D. H. Cowan	ENw. Portland					27	14	41	45
Lexington *									15	
Moscow	J. Buker p S. Messer	Moscow do.						8	6	14
1 Madison	J. W. Carr p M. Merrill	Cornville Madison Cen.	13	1			50		50	



MAINE CENTRAL YEARLY MEETING.

Do. Bridge	O. Andrews p H. Washburn T. F. Maxim	E. Nw. Sharon Madison	3	1	2	3	36	7	43	0
1 New Port- land	E. Toothaker p E. Winslow	Strong New Portland	10	2	1		41	23	64	60
2 New Port- land	H. Atwood p Wm. Abbott L. Hutchins	Rangely E. Nw Portland Bangor	9	3	3	1	42	13	55	73
Starks	S. Williamson J. Spinney	Starks do.	3	1	1		58	18	76	86
Total 15	21		38	14	19	10	391	135	591	481

BOWDOIN QUARTERLY MEETING.

Auburn	A. H. Heath p J. Chaney F. Bartlett	Auburn do. do.	26	14			138	47	183	175
Augusta	C. F. Penney p H. F. Wood	Augusta do.	24	2	4	1	168	49	217	250
BathCorlisSt Do. NorthSt	A. W. Purinton p E. W. Porter p	Bath Bath	5	3	8	9	57	35	92	90
1 Bowdoin N. do.   *	W. Cunningham p A. Libby p	Richmond Bowdoinham	2	3	2	4	165	48	213	170
Bowdoinham	W. R. Whitmore E. Purinton	do. do.				3	52	14	66	60
E. do. 1 Brunswick	D. C. Burr p	Brunswick	2	2		1	46	33	79	70
Do. Village Danville *	W. T. Smith p	do.	18	6			64	29	93	50
Durham *							65	17	82	130
N. Freeport GardinerCity	N. Bard p W. S. Stockbridge p S. E. Root	Lisbon Falls Gardiner Natick	17	1	6	3	96	11	107	65
1 Gardiner	G. W. Corttis p B. Goodrich	Gardiner do.			1		27	2	30	80
3 do. * W. do.	J. Fuller p E. G. Page S. C. Colby	Gardiner Richmond Cor Gardiner	10	1	5		53	55	108	85
W. do. Cen. * Green	C. R. Daggett			1			50	35	85	75
Hallowell	E. C. Heath p C. C. Bowman	Hallowell do.	8	4		1	43	20	63	50
Harpwell * Leeds	E. S. Lamb	W. Leeds	2	5		2	22	26	48	60
S. do. †    Lewiston, [Main St.	M. Getchell p W. H. Bowen p O. B. Cheney B. F. Hayes E. H. Butts	Monmouth Lewiston do. do. do.	12	7	7	4	208	168	374	250
Lewiston, [Pine St.	J. S. Burgess p G. Perkins S. N. Royal D. Libby p	Lewiston do. do. S. Lewiston	14	13		2	103	10	113	300
S. Lewiston    Do. Center *							48	26	74	40
1 Lisbon 2 do.	R. S. Bowie p	W. Bowdoin	11	2	1	2	105	16	121	134
Lisbon Falls	A. F. Hutchinson p G. Plummer	Lisbon Falls do.	5	2	3	3	40	7	47	75
Litchfield	N. Prebble p S. Purinton D. Blake	Gardiner Litchfield do.	5	3	3	3	63	23	86	65
Do. & Wales * Minot    *	H. Getchell W. Clark p								21	9
nmouth Orr's Island	M. Gatchell	Monmouth	3	3	3	1	31	19	50	30
							25	10	35	30

MAINE CENTRAL YEARLY MEETING.

Phippsburg	J. A. Field p	Orr's Island	3	1	2		41	20	61	50
Richmond	B. Goodrich p	Gardiner		3	1	3	12	25	37	25
Do Village * Do. Corner	I. Emery L. Hersey p B. Jaques	Richmond Richmond Cor							42	105
Sabattusville	E. G. Eaton p W. C. Stinson	Sabattus	2	3	4		50	18	68	90
Topsham Wales *			13	5		1	122	26	148	136
Wayne			1	2	1	1	34		19	60
Total, 43	49		163	92	75	17	843	2142	843	3297

EDGEComb QUARTERLY MEETING.

Boothbay Barter's Isl.	L. Given J. D. Couliard	Lewiston N. Palermo				2	106	16	122	75
Edgecomb	J. Granville p S. Bush	Edgecomb do.	4	2	1	3	4	101	38	137
1 Georgetown § 2 do.	J. McFadden p	Georgetown		2		2	88	38	126	61
Monhegan § Parkers He'd § Winnegance	E. G. Page p					1	4	83	12	95
Westport § Woolwich & Wiscasset	O. Pitts p	Richmond Cor. Wiscasset	2			1	37	7	44	40
Total, 10	7		7	6	3	4	13	664	167	771

FARMINGTON QUARTERLY MEETING.

Chesterville	S. Wheeler p	Chesterville				2	37	9	46	80
Carthage	W. H. Cutting p	Weld	1				13	2	15	34
E. Dixfield	G. W. Gould p	E. Dixfield	1	4	2		45	9	54	75
E. Livermore	C. Campbell p R. Hayes	N. Sharon Fayette	5				46	16	62	60
Farmington	A. Deering p F. Reed	Farmington Mindota, Ill		1	1	2	58	33	91	80
Do. Falls *	J. S. Swift p S. P. Morrill	Farmington F's Farmington					27		20	50
Jay	S. Bean p J. W. Morse	Vienna Livermore [ Falls	10	3	1		55		55	35
Livermore Falls *							7	18	25	
Madrid 1 Mt. Vernon	J. Edgecomb p	Mt. Vernon	1	2	3	4	5	35	12	47
W. do. * 1 N. Sharon *	O. Andrews p C. Campbell	N. Sharon do.					30	5	35	65
2 do.	J. Edgecomb p S. N. Brooks	Mt Vernon New Sharon				3	2	68	12	80
New Vine- yard * N. Canton	J. W. Morse p A. H. Morrell p	Livermore Fl's Phillips	5	2	1		28	5	25	25
Phillips	A. Pease H. Atwood, Jr.	do. Farmington				2	3	48	37	85
Rangely * Temple Vienna Weld	J. York S. Bean W. H. Cutting G. W. Jones T. W. Thompson	Farmington Temple Vienna Weld do. do.		1		2		26	1	27
1 Milton	D. Allen p A. Hathaway	do. E. Wilton				1		20	20	30
2 do.	H. Atwood, Jr. p John Foster	do. Farmington Clearwater Mn					4	40	39	79
W. Freeman and Avon   *	E. Toothaker p	Strong						48	15	63
								59	8	67
								36	15	51
Total, 23	24		28	14	15	5	19	862	276	1138







PENOBSCOT YEARLY MEETING.

Rockland    D. Boyd p	Rockland	25	3	1	1	103	30	133	295
Warren §*								17	
Washington    J. Small p	Freedom	2		1	1	49	11	60	30
	A. Clark								
	G. Z. Mears								
	F. Howard								
N. Whitefield									
[&Jefferson    S. Patterson p	Cooper's Mills		1	1	1	16	12	28	60
Vassalboro    J. E. Mills p	Riverside		6	1	1	21	4	25	75
N. do.    H. R. Howe p	N. Vassalboro	1	2			20	12	32	100
	J. A. Varney								
Total, 18	19		7	18	19	581	208	858	1046

PROSPECT QUARTERLY MEETING.

Brooks    H. Small, Jr. p	Brooks		6	1	1	18	4	22	14
S. Brooks									
Belfast and [Swanville]	H. G. Carley p	N. Prospect			1	15	12	27	40
Dixmont	Zina Knowlton	Monroe							
Monroe and (Newburg)	E. Allen p	E. Dixmont			2	12	14	26	
Islesboro									
1 Monroe    Geo. D. Garland p	Monroe, Me.	32	13	2	1	124	23	147	100
	I. W. Moore	do.							
	Wm. Ford p	Swanville				8			
1 Prospect N. do.	W. S. Ginn	Orland			1	9	3	11	45
Total, 8	8		32	19	3	176	61	341	199

SEBEC QUARTERLY MEETING.

Abbott					1	22	6	28	100	
Atkinson §*						22		22		
Bradford	A. Strout †	Bradford						45		
S. Dover										
Dover & Foxcroft    M. H. Tarbox p	Dover	2	5	3		40	7	47	80	
	G. E. S. Bryant	Dover								
Milo    Thomas Kenney p	Milo	5	1		2	30	20	50	150	
Maxfield						14		14		
Sebec §	A. Pratt †	E. Dover				15	9	24		
1 Sangerville    B. S. Gerry p	Dexter	46	13			59		63		
2 do.    O. W. Bridges p	do.	31		2		31		31	55	
	J. Blaisdell	do.								
Total, 8	8		7	6	6	3	234	66	345	508

SPRINGFIELD QUARTERLY MEETING.

Chester    S. M. Haggett p	Springfield	21	7	2		35	2	37	125
Endfield	J. Welch p	11	9	1	1	50		50	50
	J. Gowin								
Greenbush						5		5	50
Lee    J. Knight p	Lee			1		11		11	30
Lincoln    J. Welch p						9		9	
Springfield    S. M. Haggett p	Springfield	4		12		31		31	150
Do. & Carroll    S. M. Haggett p	do.	3	1	10		26		26	
Total, 7	4		39	17	8	231	2	167	405

UNITY QUARTERLY MEETING.

Bangor *    S. D. Church p	Bangor							106	200
Dixmont and [Plymouth]	Jas. Blagden	Carmel			1	17	14	31	70
Dixmont [Mountain]	W. Andrews p	Newburg	1			20	6	26	50
	J. Fletcher	Dixmont Cen.							
Detroit    A. P. Andrews p								28	
	Ezra Andrews								

VERMONT YEARLY MEETING.

Etna and [Dixmont] †			3			2			14	
Newburg	W. Andrews p							18	4	22
S. Jackson *										20
Thorndike										25
Do. & Knox	H. Small p	Brooks		1		1				17
Unity	W. C. Hulst		13	2		1		27	13	46
Total, 10	8		15	4		5		82	37	329

WELLINGTON QUARTERLY MEETING.

Athens    H. Wills p	Athens	2	2					33	1	34
	J. W. Hinkley	Parkman								
	H. L. Magoon	Harmony								
Athensville    J. W. Carr p	Cornville		1	1	1			56		56
Brighton			2					18	5	23
Cornville    M. Merrill p	Madison Cen.	1						26	12	48
Harmony    J. P. Longley p	Palmyra		2					20	6	26
	N. R. Turner	Harmony								
	T. Hanson	St. Albans								19
Kingsbury * N. Harmony*										50
Skowhegan    M. Merrill p	Madison Cen.							16	7	23
Wellington	S. Young	Kingsbury			1			17	9	26
Total, 9	9		7	3	5	1	2	198	40	305

Total Penobscot Yearly Meeting—118 Churches—86 Ordained Ministers—3 Licentiate—4188 Communicants.

VERMONT YEARLY MEETING.

CORINTH QUARTERLY MEETING.

1 Corinth    J. D. Cross p	Vershire	1	5					30		30
2 do.	W. Topsham		5					40	15	55
	O. Shipman									
	J. D. Cross									
E. Williams- [town]    C. C. Foster p	Chelsea	5	3	6	1			63	10	73
	E. Brookfield									
	A. Shepard									
E. Orange	S. W. Cowell	4	6		1			51	17	68
Northfield	W. W. Nutting p	Northfield Cen	2					24		24
Topsham								22	19	41
Vershire    A. Shepard p	E. Brookfield	3	1	3	1			20	3	23
	Vershire									
Washington	J. D. Cross	Washington	3	6				17		17
	E. Smith									
Total, 8	7		16	12	25		3	266	63	329

ENOSBURG QUARTERLY MEETING.

(No Returns.)

Boulton    A. Vilas p	E. Farnham,									30
Enosburg	[P. Q.]									15
Franklin	J. Coffin	Franklin								29
Farnham	D. M. Ladd p	Farnham, P. Q.								41
St. Albans	C. Kirby									29
Total, 5	4									144

HUNTINGTON QUARTERLY MEETING.

Cambridge    M. L. Bentley p	Jeffersonville							7		7
Fayston    J. F. Buzzell p	Warren							8		8
Hinesburg    L. Sargent p	Hinesburg	2	3					30	19	49



VERMONT YEARLY MEETING.

Huntington	C. J. Mott p O. Dike	Huntington	5	5	5	1	51	17	68	50	
Jonesville	D. S. Frost p	Williston									
Lincoln	J. W. Bergin p Z. E. Elliott † M. B. Gove S. Morrell	Jonesville		1			10	22	32		
		Lincoln	2				70	8	78	100	
		do.									
		do.									
Middlesex		do.									
Starksboro	R. M. Minard p J. Tucker	Starksboro	8	7	2	1	17	18	30	40	
Stowe, W. B.		do.									
Underhill		do.					7	7	14		
[Center]	D. H. Adams p L. S. Wells † J. F. Buzzell p	Underhill Cen.	18	2	2	2	70	35	105	130	
Warren		do.	2	1			17	2	19	50	
Waterbury		do.									
[Center]	E. B. Fuller † H. S. Morgan	Waterbury Ctr	9	2	1	2	128	30	158	224	
Walcott W.B.*										7	
Total, 13	17		92	20	12	3	6	521	187	715	841

STRAFFORD QUARTERLY MEETING.

E. Randolph	S. S. Nickerson p	E. Randolph	1	3	1	34	16	50	124	
N. Tunbridge	A. J. Dutton p John Davis	N. Tunbridge		2	2	50	14	64	50	
		Chelsea								
Plymouth	Tho's. A. Stevens H. R. Crane P. Fuller	Plymouth	1	4	1	31	5	36	30	
		Cavendish								
		Ludlow								
Strafford	M. Atwood p	S. Strafford	8	5	8	4	151	33	184	196
Tunbridge,										
[E. Hill]	J. Morley p H. F. J. Scribner	Tunbridge		4			20	11	31	40
		Strafford								
Total, 5	9		5	9	17	8	288	79	365	440

UNION (P. Q.) QUARTERLY MEETING.  
(No Returns.)

Bulwer									12
Compton	John Brick	Moes River							73
Coaticook	T. P. Moulton p F. Vannah	Coaticook							110
		Norton Mills Vt							
Eaton and									
[Newport]	S. W. Perkins p G. Sawyer C. R. Sawyer	Sawyerville							25
		Eaton							
1 Hatley	C. Heard p Z. Young	Sawyerville							
		Massawippi							88
		do.							
Hatley									14
Massawippi									30
Melbourn *									45
Stanstead*	A. Moulton p	Derby Line Vt							44
Shipton *	W. Lyster	Danville P. Q.							18
W. Stanstead									20
Total, 11	10								479

WHEELOCK QUARTERLY MEETING.

Albany	J. E. Flanders	Irasburg			4		42	23	65	78
Browning-										
[ton †]	H. Stiles p		6	1	1		35	21	58	70
E. Charleston	C. B. Peckham p N. P. Morse E. C. Smalley H. Brackett	W. Derby					20	17	37	80
		E. Charleston								
		Brownington								
		W. Charleston								
E. Haven			5	1			22		22	25
Glover *									20	
Lyndon	L. B. Tasker p	Lyndon Cen.	8	3	4		90	19	109	100
Newport	S. W. Stiles p	Newport Cen	13	4	1		50	21	71	63

R. ISLAND & MASS. YEARLY MEETING.

Newark	F. Randall p D. Cross		1	1	17	1	1	21	7	28	50
N. Danville	J. E. Dame p	N. Danville	13	4	7	1	1	28	8	36	90
Sutton	F. L. Wiley p	Sutton	15	2	6	4	100	31	131	167	
1 Sheffield		Sheffield		1	4	1	52	10	62	100	
do.	S. N. Eaton	do.				1	15	13	28	20	
Stannard	A. W. Robinson A. Walcott	E. Greensboro	9	2			33		33		
S. Wheelock	B. S. Moody p G. King D. P. Chase	S. Wheelock	12	8	2	1	39	14	53	80	
		Sutton									
		Danville									
S. Barton *										23	
St. Johnsbury	W. L. Noyes p	St. Johnsbury	23				21	2	23		
Woolcott and											
[Hardwick]	J. M. Nelson p	S. Hardwick	5			1	25	7	32	45	
Walden and											
[Hardwick]	Z. S. Dutton p	S. Walden			1		13	15	28	25	
Wheelock										24	
[Hollow										21	
Westmore			2	1			13	8	21	30	
W. Charles-		W. Derby	23	7	1		47	7	54	80	
[ton]	C. B. Peckham p C. H. Smith	Pittsfield, Me.									
W. Derby	T. P. Moulton p G. Miller	W. Derby	4	1	2	2	30	1	31	65	
		do.									
Total 22	25		102	57	54	2	19	67	239	224	1165

Total, Vermont Yearly Meeting—64 Churches—66 Ordained Ministers—6 Licentiate—3019 Communicants.

R. ISLAND & MASS. YEARLY MEETING.

BOSTON QUARTERLY MEETING.  
(No Returns.)

Amesbury	J. Baker p	Amesbury								147
Boston, N										313
[Bennet St.										125
Charlestown	O. T. Moulton p	Charlestown								164
Haverhill	J. Mariner p	Haverhill								536
Lawrence										442
Lowell										46
Natick										
Pelham and										
[Salem]	Tobias Foss									36
Winthrop										
Total, 8	4									1809

RHODE ISLAND ASSOCIATION.

Barneyville	W. Pierce p	Barneyville				1				51
Carolina Mills	J. N. Rich p	Carolina Mills	1					35	6	72
Farnumsville	D. C. Wheeler p	Farnumsville								56
Johnston	C. P. Walker p	Centerdale	1					37	33	70
	E. H. Crooks									
	E. A. Sweet									
Mashpang	J. H. Tobey p	Providence								
	W. N. Patt	do.								
Nw Shoreham	E. R. Rose	Nw Shoreham								
N. Scituate	O. H. True p	N. Scituate	2	1		1	56	34	90	125
	R. Allen	do.								
	Thos. C. Brown	do.								
N. York City	G. H. Ball	Vesey St., N.Y.	16	4	9	29	3	92	30	122
Olneyville,	J. A. Howe p	Olneyville	1	1	2	2	201	50	251	200
Park St., Pr v	C. S. Perkins p	Providence	6	10	3	3	1			107
	A. R. Bradbury	do.								
Pascoag,	M. Phillips p	Pascoag	5	2	5	1	124	20	148	
Pawtucket,	I. Hyatt p	Pawtucket	6	6	1	1	3	108	08	176



HOLLAND PURCHASE YEARLY MEETING.

PondSt., Prv §			9	5	1	2	2			68	60
Pontiac, §			3	2	1	1				50	
Rehoboth §										32	
Roger Wil- [lams §	D. R. Whittemore	Providence	1	10	1	1				374	
1 Smithfield	M. N. Davidson	do.									
2 do.,	R. Woodworth p	Greenville									
S. Kingstown §	M. W. Burlingame	Georgiaville			1	1	39	38	70	60	
1 Taunton	G. W. Richardson p	Taunton				4	48	37	83	50	
Weir St., [Taunton	C. H. Webber p	do.	6	3	2	1	1		165	160	
Tiverton	J. A. McKenzie p	Adamsville	10	1	1	1	106	14	190	120	
	E. R. Littlefield	Nw. Shoreham							17	3	20 25
Warren §	C. C. Shippee	W. Greenwich	2	3	2				63	50	
Warwick	Caleb Greene	Summit									
Warwick Cen	E. N. Harris	Warwick	2	2	2		37	10	47	127	
Waterford	B. Phelon	Blackstone, Ms	7	1	2		54	58	112	100	
WGreenwich	J. Rand p										
	Stephen G. Brown										
Total, 27			32			87 43 39 43 22			945 401 2234 1592		

W. RHODE ISLAND QUARTERLY MEETING.

Chepachet	P. B. Hopkins p	Union, R. I.	6				15	20	65	50	
Coventry							1	12	7	19	
Foster	D. Williams p	E. Killingly, Ct		1	2		48	23	69	50	
E. Putnam *							36		36	32	
E. Killingly									82	100	
Morning Star	S. B. Young p	N. Foster, R. I.	1		1		30	26	56	25	
	C. Wade	do.									
Union	D. Greene p	S. Killingly, Ct.		1	1	1	51	11	62	40	
	P. B. Hopkins	Union									
W. Scituate	T. C. Brown p						48	11	57		
Westford	G. E. Hopkins	W. Woodstock					21	9	30	60	
		[Ct.									
2 West Green- [wich *	N. Jordan	E. Killingly, Ct.									
	C. C. Shippee p	W. Greenwich					31		31		
	G. H. Chappell	[R. I.									
Total, 10			10			6 1 2 1 8			818 107 507 357		

Total Rhode Island Yearly Meeting—45 Churches—44 Ordained Ministers—2 Licentiate—4560 Communicants.

HOLLAND PURCHASE YEARLY MEETING.

CATTARAUGUS QUARTERLY MEETING.

Ashford	L. D. Howe p	Ashford	9	9	4	12	3	23	18	41	44
Elton	W. S. Durfee p		5	1	3	2		68	8	78	45
	C. Chaffee	Gt. Valley									
	C. Dodge	Elton									
Lyndon	F. Dart	Rushford		1				28	12	40	50
Humphrey & [Gt. Valley	T. L. Pratt										
	N. A. Jackson p	Elliotville	1	1		1		35	6	41	50
Total, 4			7			15 12 7 14 4			154 424 198 189		

CHAUTAQUE QUARTERLY MEETING.

CherryCreek	A. P. Cook p	Cherry Creek	8	5				46	2	48	25
Clear Creek	I. J. Hoag p	Ellington	3	3	1					13	25
Dayton §	L. D. Howe	Ashford	3	3		1		35	3	38	25
	D. L. Brown	Leon									

HOLLAND PURCHASE YEARLY MEETING.

Ellington	I. J. Hoag p	Ellington	1	2	2			57		57	25
Villanova	J. C. Steel p	Hamlet	16	12				75	35	110	75
	W. Shepard	do.									
	R. E. Cornwall	do.									
Total, 5			7			28 22 8			1 213 40 266 175		

ERIE QUARTERLY MEETING.

Aurora	J. B. Underhill p	E. Aurora	5					26		26	15
Buffalo	D. M. Stuart p	Buffalo	10	6	6		1	148	20	178	150
	Alexander Dick	do.									
Boston	B. C. VanDuzee	White's Cor.			5			11		11	25
Collins *										19	
E. Concord	C. Cook p	Springville		1		2		54	7	61	45
Griffins Ml's *										25	
Hamburg	B. C. VanDuzee p	White's Cor.		1				30	4	34	30
Springville	C. Cook p	Springville		5	2			30	3	33	80
W. Concord					1	1		24		24	
W. Falls	J. Huxtable	Buffalo						60	12	72	
Total, 10			6			15 13 14			4 38 56 483 345		

FRENCH CREEK QUARTERLY MEETING.

Clymer and [Harmony	Wm. Johnson p	Corry, Pa.		1	2			30	2	32	50
	F. B. Turner	French Creek						9	12	21	25
Greenfield	C. Burch p	Wesleyville Pa						18	6	19	30
North East	C. Burch p	do.									
S. Harmony	D. S. Fowler p	Broken Straw, [N. Y.	8	3	4	1		23	10	33	62
Do. Branch	L. Rexford p	Panama, N. Y.						14	8	22	55
Sherman	A. Losee p	Sherman, N. Y.	5		3	2		98	31	129	60
	R. J. Cowles	Ashville, N. Y.									
	B. McKoon	Jamestown, [N. Y.									
Total, 6			8			8 9 6 3 2			127 60 258 289		

GENESEE QUARTERLY MEETING.

Attica	H. Perry p	Attica	13	5				60	4	64	110
Bethany	L. B. Starr p	W. Bethany		3	3		1	98	15	111	90
Cowlesville	B. H. Damon p	Cowlesville								21	
	O. Buffon	do.									
Dale	S. B. Andrews p	Dale	2	4	3		3	132	49	181	80
	M. Perkins										
	I. B. Smith										
Folsomdale	B. H. Damon p		31	1	1					53	
Pike	D. Jackson p	Pike	31	9	6			120	31	151	90
Varysburg	B. Richardson p	Varysburg		4	3		1	28	2	30	143
Warsaw	L. Kellog p		11	2			1	40	4	44	
Total, 8			10			88 28 16			6 476 105 655 518		

Total, Holland Purchase Yearly Meeting—33 Churches—34 Ordained Ministers—4 Licentiate—1958 Communicants.

GENESEE YEARLY MEETING.

FREEDOM QUARTERLY MEETING.

Burns	J. Cartwright		3	4	1	1	2	24	2	26	40
Staples					2			24		24	30
1 Sparta	J. Wood p	Naples			7	1	1	12	3	15	26
	L. Minor	Springwater									
	W. Peck										
2 Sparta	Wm. Peck				1		1	38	15	53	
2 do. Branch			13	4				17		1	



GENESEE YEARLY MEETING.

Scottsburgh	D. J. Whiting p.	Scottsburgh	16	5	1	35	3	38	30
Springwater				2		16	3	19	25
Total, 7	6		32	13	13	51	168	26	192
								206	

MONROE QUARTERLY MEETING.

Byron	D. M. L. Rollins p	Byron	2	1	1	1	33	26	59	90
Clarendon *	S. Stevens	Clarendon do.							17	30
	A. Olmstead									
Clarkson and [Kendall *	J. Kettle									
	E. Hannibal	E. Gaines							27	
Elba and [Alabama	J. F. Smith p	Wheatville	1	1	6	1	39	21	60	35
	R. Dean	Lockport								
Gaines	L. Johnson p	E. Gaines	13	10		1	40	30	70	80
Indian Falls	J. F. Smith p	Wheatville		3			13	2	15	60
Shelby	A. Z. Mitchell p	Albion	1	1	4		29	47	76	50
	W. W. Young	Shelby								
Total, 7	11		17	16	7	4	3	154	126	324
										295

ROCHESTER QUARTERLY MEETING.

E. Hamlin	S. W. Schoonover p	N. Clarkson	9	2	5	7	1	58	30	88	130
Fairport	J. M. Brewster		6	5	2			118	27	145	180
	D. G. Holmes										
	R. Cameron										
	M. H. Abby										
N. Parma	Wm. Walker p	N. Parma	39	16	18	4		175	34	209	189
Penfield	C. H. Jackson p	E. Penfield		2	2			50	20	70	180
	H. P. Gage	Penfield									
Walworth	A. W. Westgate p	Lincoln	11	1	1	2		70	11	81	109
Total 5	9		65	26	28	7	9	471	122	593	788

UNION QUARTERLY MEETING.

Cheshire	Wm. Taylor p	Griffins Mills						28		28
Italy & Naples	George Thorn p							76		76
Jerusalem								33		33
Middlesex	Wm. Taylor p	Potter	4	3		2		35	5	40
Potter	S. Lafler							52	19	77
	G. Chase	S. Pultney	8	3		8		40		40
Pultney	L. Hanson p							14	14	28
	F. Roberts	Hammondsport								28
Urbanna	J. D. Smith p	Naples								29
	J. Wood									20
Do. & Wales	F. A. Wildman									20
	J. D. Smith p									53
Total, 8	9		7	6		5		312	38	350
										220

WAYNE QUARTERLY MEETING.

(No Returns.)

Hannibal										37
Galena and [Savannah	E. B. Rolfe									24
Red Creek	S. T. Devoe	Red Creek								18
Total 3	2									79

Total Genesee Yearly Meeting—30 Churches—30 Ordained Ministers—7 Licentiates—1538 Communicants.

SUSQUEHANNAH YEARLY MEETING.

SUSQUEHANNAH YEARLY MEETING.

GIBSON QUARTERLY MEETING.

E. Lenox *								39		39
Gibson *								13	4	17
Greenfield	H. H. Clancy p	Greenfield	15					28	17	45
Jackson	A. H. Fish p	N. Jackson	6	1	1			70	23	93
	O. Phelps	Susquehanna Depot								
	N. Young	N. Jackson								
N. Sanford	A. Lord	Valonia Springs, N.Y.	4	1				15	2	17
		do.								
S. Sanford	A. Lord p	N. Jackson		1	2	14		16		16
Thomson	A. H. Fish	Smiley	2					17	2	19
Union Gibson	A. P. Runnell p	E. Lenox	3	1	2			17	1	18
W. Lenox	D. Pease p	W. Lenox	7	1	1			56	5	61
	W. M. Tingley									60
W. Windsor										60
Total, 10	8		37	5	6	14	6	331	54	385
										332

OWEGO QUARTERLY MEETING.

Alpachin	H. S. Ball p	Alpachin NY	7	6				34		34
Litchfield	J. Swank p	S. Litchfield Pa	10					17	1	18
	E. C. Coffin									
Owego	H. S. Ball p	Vestal, N. Y.						2	34	13
	Amos Dantels									47
Rome	John Swank p	Rome, Pa.	3	2		1		28	7	35
	Smith Lent	S Litchfield, Pa								
Sheshaquin	J. Swank p							16		16
Smithboro *								3	6	9
Tuscarora	Bela Cogswell p	ESpringhill, P.	2	1		1		46	3	49
	John Tillinghast	Factoryville P								
Vestal *		Windham						14		14
Warren	W. C. Peck p	Cen., Pa.				1		41	2	43
Windham *		Windham						12	2	14
Do. Center	W. C. Peck p	Cen., Pa.				4		25	4	29
	J. W. Hills									
Total 11	9		22	7	6	1	4	270	38	308
										396

SPAFFORD QUARTERLY MEETING.

Caroline	A. S. Whitley p	Caroline Cen.	11	1	6		1	27		27
Dryden	A. J. Wood p	Dryden						52	28	80
	O. Bingham	Caroline								50
Fabius	W. H. Waldron p	Fabius	2	3	1	4		29	28	57
Richford	S. B. Colver p	Dryden		2		1		25		25
Spafford *										34
Summerhill	A. Griffith p	Moravia	4	1			1	32	36	68
Virgil and Dryden	S. B. Colver p							40	13	53
Total, 7	6		13	11	8	5	2	205	105	344
										185

TROY QUARTERLY MEETING.

Armenia *	J. P. Burnham p	Troy, Pa.						13		13
Athens								13		13
Barton	W. Brown	Chemung [Cen., N.Y.	2					16	8	24
Canton †	O. C. Hills p	Canton, Pa.						16		16
Granville	J. L. Phoenix, Jr. p	Alba, Pa.	29	15	6		1	91	32	123
McIntire and [Fox *	J. H. C. Tompkins p	Shunk, Pa.	2	1				19	6	25



NEW YORK & PENN. YEARLY MEETING.

Sullivan	W. Brown p							43	9	52	55
E. Troy	Asa Dodge							115	23	138	108
	J. L. Pheonix p		35	5							
Total, 8	8		68	16	11	1	1	326	78	404	383

WALTON QUARTERLY MEETING.  
(No Returns.)

Damascus											17
S. Sanford	S. R. Smith	S. Sanford									20
N. Do.	A. Lord										19
Starucca											6
Total, 4	2										62

Total, Susquehannah Yearly Meeting—40 Churches—39 Ordained Ministers—3 Licentiates—1503 Communicants.

NEW YORK & PENN. YEARLY MEETING.

BRADFORD AND TIOGA QUARTERLY MEETING.

Brookfield	D. W. Hunt p	N. Brookfield, Pa.	4	2	1	1	45	20	65	60
	Wm. Jeffers	Brookfield, Pa.								
	A. George									
Baldwin Dis.	A. Dodge p	Union Cen. NY	2	1	12		12	5	17	
Caton	J. Larison p	Caton, N. Y.				1	15	7	22	90
Chatham	Seldon Butler p	Knoxville, Pa.	5	1			14	6	20	35
Columbia	J. Larison p	Ridgeway, Pa.	7			4	15	2	17	22
Delmar	A. Dodge p			4	4	1	19	3	22	
Farmington [Cen.*										
Middlebury	D. A. Pope p	Little Marsh					13		13	
N. Caton *							19	3	22	
Ridgebury *	J. Larison	Ridgebury					12		12	
S. Chatham	Charles Fuller						10	5	15	
Stony Fork	D. A. Pope p						8		8	
	J. Ingerick		1	15			23	16	39	75
Total, 12	9		17	9	21	12	7	205	67	272

CHEMUNG QUARTERLY MEETING.

Bath	S. Veely p	Sonora		2	2	1	37		37	35
Big Flatts & [Catin	F. Vanamburg	Big Flatts					15	10	25	
2 Big Flatts	J. N. Brown p	do.					8	3	11	
Corning	J. N. Brown p	Corning	20	2			30		30	20
	C. W. VanHusen									
	J. Hollenbee									
	J. Robbins									
Dix *										
Erwin Cen	J. Borden p	Erwin Cen.					18		18	
Elmira, Lake [St.							10		10	
MeadsCreek*	S. Aldrich p	Elmira	27	5	4		42	5	47	60
Odessa   *	S. Bates	Meads Creek					12		12	
Pine Valley	O. S. Brown p	Odessa			1	1	28	14	42	107
Post Creek *	S. C. Weatherby p		3	2			30	4	34	20
Veteran	O. S. Brown p				1		18		18	
							30	6	30	30
Total, 12	11		50	9	9	1	278	42	290	272

POTTER CO. QUARTERLY MEETING.

Eulalia and [Hebron							1	6	15	4	19	17
---------------------	--	--	--	--	--	--	---	---	----	---	----	----

ST. LAWRENCE YEARLY MEETING.

Gaines	F. G. Stephens p	Roulette, Pa.	6	2	1		27	2	29	24
Port Alle-ghany	F. G. Stephens p	do.	2	2	1	1	25	6	31	53
Roulette	H. Maltby p	do.	11	2	1		17	3	20	
Do. Center	F. G. Stephens p	do.	2	2			16		16	24
	S. Barr									
Sylvania	D. Stiles p	N. Whaton, Pa.	2	1			28	6	34	25
	Ira Leach									
Ulyases *							6	2	8	22
W. Hebron	F. G. Stephens p	Roulette, Pa.	1	1	1	1	7	6	13	
W. Pike	F. G. Stephens p	do.	3	3			9	2	11	20
Willing *	John Walden	Shongo, N. Y.					20	2	22	
Total 10	6		25	7	9	8	2	170	38	208

TUSCARORA QUARTERLY MEETING.

Buena Vista	Jacob Stuart p	Cameron, N. Y.				1			14	50
Canistota									20	40
Cameron	Jacob Stuart					3		23	7	30
Deerfield	S. Butler p	Knoxville, Pa.						14	2	16
Tuscarora	J. W. Brown p	Addison, N. Y.	2	2	1		62	5	67	60
	A. Wing	W. Oneonta								
Troupsburgh							12		12	
2 Woodhull	Wm. Mack	Addison Hill, N. Y.					25	4	29	
W. Cameron							12		12	25
Total, 8	5		2	4	1	2	148	18	210	190

Total, New York & Pennsylvania Yearly Meeting—42 Churches—28 Ordained Ministers—3 Licentiates—1005 Communicants.

ST. LAWRENCE YEARLY MEETING.

JEFFERSON QUARTERLY MEETING.

Depauville	J. S. Staples p	Depauville	20	1	2	2	46	14	66	77
	J. J. Allen	do.								
Fowler	B. F. Jefferson p	Gouverneur	1	1	1		20	7	27	50
	C. Jenkins	Fullerville								
Harrisburg	C. M. Prescott p	Harrisburg	7	2			41	16	57	75
Lowville	G. C. Waterman p	Lowville	3	3	1	5	67	50	117	75
	Asa Randlett	Groton Cen., Mass.								
	C. H. Warner	do.								
Philadelphia	J. T. Ward	Evan's Mills	11	5		1	43	3	46	100
Pitcairn	J. H. Siver	Harrisville				3	5	8	13	
Three Mile [Bay										
Turin	A. J. Cooley	Carthage	1	2			11	20	31	
	L. Hubbard	Constableville		2	1		14		14	
Total, 8	12		42	11	7	7	9	247	118	365

LAWRENCE QUARTERLY MEETING.

Burke	R. Parks p	E. Dickinson							36	
Ellenburgh	R. Parks p		1	1					15	
Dickinson	E. B. Fuller p	Waterbury	6	6			99	36	135	150
	R. Parks	[Cen., Vt.								
	A. N. Woodward	Lawrenceville's								
	S. Newell	Nicholsville								
Hopkinton	J. D. Waldron p	N. Lawrence	4	5	2		57	10	67	100
Lawrence	J. D. Waldron p		2	3	2				29	93
Pierpont	Wm. Whitfield p	Pierpont					18	2	20	60
Parishville	B. Bundy p	Potsdam			1		48	17	65	45
	A. W. Jefferson									
	W. G. Willis									
Total, 7	9		13	10	8	2	222	65	367	448

Total, St. Lawrence Yearly Meeting—15 Churches—15 Ordained Ministers—6 Licentiates—732 Communicants.







OHIO & PENNSYLVANIA YEARLY MEETING.

Leetown	J. E. Barrell		12	4	2	0	1	25	18	25	125
Martinsburg	J. W. Roane	Baltimore, Md						86		104	
	J. Trusey										
	H. R. Preston										
Smithfield †	B. Kirk p		12					12		19	
Shepardstown	H. E. Keyes p	Shepardstown	30					30		30	60
Total, 5			54	4	2	1	1	294	49	333	325

HARRISBURG QUARTERLY MEETING.

Harrisburg	A. H. Chase p	Harrisburg								179	325
[1 Church	W. H. Waggoner †	do.									
Do. Calvary	C. J. Carter	do.								148	105
Total, 2										325	430

LAWRENCE (Pa.) QUARTERLY MEETING.

(No Returns.)

Croton	A. F. Bryant p	S. Ridge, O									19
	J. Kelty	Newcastle									
ton	A. F. Bryant p										37
Jefferson	G. A. Moffatt										26
Sewickley											35
Total, 4											117

SOMERSET QUARTERLY MEETING.

Dunnings											8
[Creek*											
Jenner	G. W. Sisson p	Jenner W road	2	1			1	31	10		41
	W. C. Griffith	do.									
Latrobe*											21
Total, 3			2	1			1	31	10		70

WESTMORELAND QUARTERLY MEETING.

Bellevernon	W. Joy p		4	7				130		130	70
	Edmund Jordan										
Jacobs Creek	W. Joy p		28	4	1		1	84		84	61
Total, 2			32	11	1		1	214		214	131

WINCHESTER QUARTERLY MEETING.

Berryville	Wm. A. Jackson p	Berryville, Va.	17	2	1	3	1	79	10	89	140
Staunton	B. Downey p	Staunton, Va.						7		7	
Winchester	J. W. Dunjee p	Winchester Va	20	16	2	10	1	115	10	125	150
	T. Brown										
Total, 3			37	18	3	13	2	201	20	221	290

Total, Pennsylvania Yearly Meeting—21 Churches—16 Ordained Ministers—11 Licentiates—1280 Communicants.

OHIO & PENNSYLVANIA YEARLY MEETING.

ASHTABULA QUARTERLY MEETING.

Colebrook			3	3	4	2		33	3	36	60
Conneaut	A. F. Bryant p	S. Ridge, O						49	16	65	80
Dorset*								24		24	
Green	J. Rogers p	Greensburg, O	12	1	1		1	66	12	78	75
Hartford and											
[Vernon	E. H. Higbee p	Mecca, O.						38		38	

OHIO NORTHERN YEARLY MEETING.

Hartsgrove	A. C. Brush p	E. Trumbull, O.						14		14		
	I. Slater	Lenox, O		3	3	3		42	8	50	80	
Lenox	D. Woodworth p	Mecca, O.		1	1			37	17	54	75	
Mecca	E. H. Higbee p	New Lyme, O.	3	2	2		1	55	8	63	60	
New Lyme	J. B. Page p	S. Ridge, O.		1	1			26	7	33	30	
Sheffield	A. F. Bryant p	Wellsburg, Pa.	1	6	4		2	54	17	71	78	
Wellsburg	C. Joslin p											
Total, 11			8	19	20	21	5	8	438	88	526	538

CLEVELAND QUARTERLY MEETING.

Auburn	O. Blake, p	Mantua Cen., O	2					27	6	33	20	
Chagrin Falls	W. Whitacre p	Chagrin Falls O	1	5	1	5		46	12	58	50	
Chester	B. E. Anderson p	Chester x Road	1	3	1			33	10	43	25	
Cleveland	K. Moulton p	Cleveland, O.	4	1				84		34		
	L. W. Day	do.										
Hinkley	G. H. Damon p	Hinkley, O.			1			34	11	45	44	
Liverpool	A. G. Wilder p	Brunswick, O.		1	1			34	2	36	40	
Macedonia*										29		
Mantua	O. Blake p	Braceville, O.	2					18	2	20	80	
Nelson	J. Short p		1			3		15		15	80	
Orange	W. Whitacre p		14	1	3			60		60	100	
Royalton	G. H. Damon p							29	8	37	57	
Total, 11			8	22	14	5	11	1	330	51	410	356

CRAWFORD QUARTERLY MEETING.

Adamsville	N. H. Farr p	Kennard, Pa.	4				1	33	7	40	40	
Canal	W. H. Cutler p	Waterford, Pa		1				39	2	41	50	
Greenwood	E. S. Bumpus p	Kennard, Pa.			8	8	2	166	3	109	70	
Plumb*										17		
Salem	N. H. Farr p		7	6			1	75	22	97	65	
	E. S. Bumpus											
Wayne			2	1			2	16	16	32	35	
Total, 6			8	18	8	8	8	7	269	50	336	260

WASHINGTON QUARTERLY MEETING.

Bloomfield	H. Merton p	French Crk NY						14	4	18	
Lake Pleasant	W. Parker p	Wayne, Pa.	4				1	80	23	52	
	S. Rogers	French Creek									
	E. H. Baldwin										
Rockdale	Wm. Johnson p	Clymer, N. Y.	11	5	3	1		87	4	41	25
	W. Stigney										
	L. Baird										
Spring Creek	H. Merton p			1		1		16	2	18	20
Sparta											
Waterford	W. Parker p			3	2	6		51	15	66	50
	J. Vanvalkenburgh	Wayne, Pa.									
Oil Creek & Rome	Wm. H. Cutler p	Waterford, Pa.	21	7						28	90
Total, 7			9	3	16	7	8	148	47	230	115

Total, Ohio & Pennsylvania Yearly Meeting—35 Churches—26 Ordained Ministers—2 Licentiates—1502 Communicants.

OHIO NORTHERN YEARLY MEETING.

HURON QUARTERLY MEETING.

Greenfield	John Wheeler	Steuben	1	3	1	1		38	10	48	65
New Haven	Thomas Dimm p	New Haven	2	2				53	8	61	70
Total, 2			2	3	5	1	1	91	18	109	135



OHIO & PENNSYLVANIA YEARLY MEETING.

Lectown			8					25		25
Martinsburg	J. E. Burrell J. W. Roane J. Voney W. R. Preston	Baltimore, Md	13	4	2	9	1	86	18	104
Smithfield † Sheparis- [town †]	B. Kirk p H. E. Keyes p	Shepardstown	12					12		12
Total, 7	11		23	4	2	9	1	284	49	333

HARRISBURG QUARTERLY MEETING.

Harrisburg [1 Church]	A. H. Chase p W. H. Waggoner †	Harrisburg do.								179	325
Do. Calvary	C. J. Carter	do.								146	105
Total, 2	3									325	430

LAWRENCE (Pa.) QUARTERLY MEETING.

(No Returns.)

Croton	A. F. Bryant p J. Kelty	S. Ridge, O Newcastle									19
ton Jefferson Sewickley	A. F. Bryant p G. A. Muffatt										87 26 35
Total, 4	3										117

SOMERSET QUARTERLY MEETING.

Dunnings [Creek*] Jenner †	G. W. Sisson p W. C. Griffin	Jenner M road do.		2	1			1	31	10	8 41
Latrobe *											21
Total, 3	2			2	1			1	31	10	70

WESTMORELAND QUARTERLY MEETING.

Bellevernon	W. Joy p Edmund Jordan		4	7				130		130	70
Jacobs Creek	W. Joy p		28	4	1		1	84		84	61
Total, 2	2		32	11	1		1	214		214	131

WINCHESTER QUARTERLY MEETING.

Berryville † Staunton † Winchester †	Wm. A. Jackson p B. Downey p J. W. Dunjee p T. Brown	Berryville, Va. Staunton, Va. Winchester Va	17	2	1	3	1	79	10	89	144
								7		7	
			20	16	2	10	1	115	10	125	151
Total, 3	4		37	18	3	13	2	201	20	221	295

Total, Pennsylvania Yearly Meeting—21 Churches—16 Ordained Ministers—11 Licentiate—1280 Communicants.

OHIO & PENNSYLVANIA YEARLY MEETING.

ASHTABULA QUARTERLY MEETING.

Colebrook Conneaut † Dorset *	A. F. Bryant p	S. Ridge, O	3	3	5	2		4	49	16	65
Green † Hartford and [Vernon †]	J. Rogers p E. H. Higbee p	Greensburg, O Mecca,	12	1	1			24		24	24

OHIO & PENNSYLVANIA YEARLY MEETING.

Ashtabula			3	3	5	2		4	49	16	65
Mecca			12	1	1			24		24	24
Total, 2	2		15	4	6	2		73	16	89	89

7  
3  
38  
78



LORAIN QUARTERLY MEETING.

Henrietta    Pittsfield * Recheater & [New London]    Spencer    Wakeman	S. Summerlin p J. C. Dyer p W. D. Stout p P. Randall S. Sumerlin p	Norwalk Wellington Spencer Whittlesey	3 4	3 5	1	32 21 38	2 4 19	34 25 48	18 75 30
Total, 5			4			3   4   8   1   91   16   135   105			

SENECA QUARTERLY MEETING.

Bloom & Scipio    Lykins    S. Bloom Townsend * Venice    York *	John Ashley p John Ashley p J. Moon John Ashley p J. Leonard	Republic Lykins Venice	5 1 1	1 1 2		42 31 34 50	2 1 6	42 32 39 22 56	65 50 70 66 22
Total, 6			3			7   2   5   157   12   213   251			

Total, Ohio Northern Yearly Meeting—13 Churches—7 Ordained Ministers—2 Licentiates—457 Communicants.

OHIO YEARLY MEETING.

MIAMI QUARTERLY MEETING.

Maineville    Providence    Pleasant [Plain]	R. J. Poston p J. F. Tufts J. F. Tufts p Thomas Darling R. J. Poston p I. H. Dudley E. S. Gibson	Maineville Wayne, Pa Maineville Pleasant Plain	2 19 1	5 4 5		87 55 90	10 23 26	97 78 116	50 60 147
Total, 3			5			21   10   9   4   2   232   59   291   257			

WARREN AND CLINTON QUARTERLY MEETING.

Beech Grove * Blanchester * Pleasant [Grove]    2d Creek    * Silver Grove * 1 Wayne *	J. F. Tufts p	Wayne, Pa.	12	1		60 15		75 45 83	80
Total, 6			1			12   1   60   15   398   80			

Total, Ohio Yearly Meeting—9 Churches—5 Ordained Ministers—1 Licentiate—689 Communicants.

OHIO RIVER YEARLY MEETING.

ATHENS QUARTERLY MEETING.

1 Alexander    2 do.    3 do. *	H. J. Carr p J. B. Lark B. V. Tewksbury p I. Hooper	Jackson Woodyard	12 3	3 2	1	40 56	20 23	60 79	25 55 67
---------------------------------------	--	---------------------	---------	--------	---	----------	----------	----------	----------------

Albany    Columbia    Dover    1 Huntington    Lodi * Madison * Pageville    Pratts Fork * Raccoon    Sunday [Creek *]	M. W. Spencer p I. Z. Haning T. H. Drake T. E. Peden L. C. Chase I. Z. Haning p J. Carpenter B. V. Tewksbury p J. W. Martin p T. E. Peden p Henry Tanner I. Z. Haning p John Sherrett	Lee Lee Woodyard Downington	4 5 23 19 1 1 11	4 4 13 5 1 1 1		38 69 62 107 29 60	48 69 80 20 18 69	81 69 62 187 7 47 18 135	75 50 80 60 60 22 405
Total, 13			13			74   28   9   11   8   467   203   795   405			

MEIGS QUARTERLY MEETING.

Bedford Cheshire Canaan 1 Carthage 2 do. Chester Campaign Ireland 1 Kyger 2 do. Middleport Orange    1 Rutland    2 do. Salisbury	A. J. Hoskinson N. Stewart R. J. Poston L. Hecox p S. H. Barrett p W. Hooper G. C. Andrews p S. Church	Cheshire Maineville Alfred Rutland do.	6 8 10 25 20	3 1 1 2 4 2		27 38 44 13 14 15 116 19 165 128 62 52 128 41	20 20 8 26 10 8 20 24	56 64 13 14 15 142 19 209 138 70 14 72 152 41	40 85 75 170 100 90
Total, 15			8			101   10   10   13   8   874   172   1446   645			

LITTLE SCIOTO QUARTERLY MEETING.

(No Returns.)

Bloom Green Hamilton Harrison Madison Mt. Hope New Vernon    Pine Creek Porter Providence Scioto Union Wheelers- [burg]	J. Shonkwiler p I. Fullerton E. Patten J. W. Tilton p J. W. Tilton p J. Kittle J. Shonkwiler p I. Fullerton p J. W. Tilton J. Littlejohn	Nairn Slocum Stat do. Portsmouth						19 60 20 12 52 78 26 33 29 55 18 55 43	500
Total, 13			6						

SHILOH QUARTERLY MEETING.

2 Albany † Gallipolis † 2 Huntington Providence	J. Ferguson I. Jackson C. Anderson J. W. Stewart	Berlin Roads	10 8	1 1		10 21 29	10 2 9	10 7 23 38	10 7 61 50
Total, 4			4			10   8   1   67   11   78   111			



TAYLOR (W. Va.) QUARTERLY MEETING.

Flemington	D. Powell p W. Colegrove A. D. Williams Jasper Cather G. C. Andrews	Flemington do. do. do.	8						85	3	38	40
Fairview	D. Powell p								8		8	
Laurel Run	D. Powell p		3						16		16	
Total, 3	5		6						59	3	62	40

Total, Ohio River Yearly Meeting—48 Churches—28 Ordained Ministers—8 Licentiate—2481 Communicants.

MARION (OHIO) YEARLY MEETING.

HARMONY QUARTERLY MEETING.

E. Liberty	B. F. Zell A. P. Marmor	E. Liberty Pickertown		1	2	3	5	67	17	84	190
Mt. Victory * Newton	B. F. Zell p		3	3	1	2	1	32	7	39	100
Union	B. F. Zell p		2	2	3	4	1	95	8	103	50
York	J. F. Inskeep B. F. Zell p							30	6	36	40
Total, 5	3		5	6	6	9	7	224	38	275	380

RICHLAND AND LICKING QUARTERLY MEETING.

(No Returns.)

Cardington Centerburgh	R. F. Higgins p D. Marshall	Centerburgh									34	65
Concord	R. F. Higgins p D. Brooks										48	
Liberty Springfield Washington Westfield	I. S. Parsons										5	12
											10	29
Total, 7	4										203	

Total, Marion Yearly Meeting—12 Churches—6 Ordained Ministers—1 Licentiate—478 Communicants.

CENTRAL OHIO YEARLY MEETING.

MARION QUARTERLY MEETING.

Berwick	C. O. Parmenter p	Larue	21	1	5	5	1	79	3	82	120
Big Island	C. O. Parmenter p G. H. Moon	Nw Blomington	8	2	5	1	65	15	80	125	
GrandPrairie	S. D. Bates p	Marion	4		3		58	3	59	85	
Larue	C. O. Parmenter p D. D. Halstead	Larue					51	6	57		
Marion	S. D. Bates p G. W. Baker	Marion	50	2	1	3	1	112	10	122	149
Montgomery	C. O. Parmenter p						23	10	33		
Total 6	5		8	6	16	3	386	47	433	489	

Total, Central Ohio Yearly Meeting—8 Churches—5 Ordained Ministers—0 Licentiate—433 Communicants.

INDIANA YEARLY MEETING.

RIPLEY QUARTERLY MEETING.

Franklin	E. F. Stites p	Milan	31			2	67	3	70	100
Pierceville	E. Redlon p	Pierceville	1	2			15	6	21	80
Sparta	Wm. Tucker	Millhousen		1					43	80
Union	E. Redlon p C. Hull	Millhousen	2	2	1		60	3	53	43
Total, 4	4		34	2	4	2	132	12	187	253

SWITZERLAND QUARTERLY MEETING.

Bryant' Cr'k	Isaac Stone p	Rising Sun		14	6		24		24	
Harmony	Isaac Stone						24	2	26	
Union	Isaac Stone p				4		16	2	18	
Total 3	1			14	10		64	4	68	

Total, Indiana Yearly Meeting—7 Churches—3 Ordained Ministers—2 Licentiate—255 Communicants.

NORTHERN INDIANA YEARLY MEETING.

LAGRANGE QUARTERLY MEETING.

Elkhart	J. P. Pricket S. Y. Baringer									54	56
Hawpatch Johnson	J. Chapman	Mongouinong	1	8	5	2	1			52	
Ligonier	M. H. Jones	Ligonier		6	1		2			14	40
Pittsburg	J. A. Butler	Hawpa.ch	2							26	40
Van Buren	A. Ames K. Gould	White Pigeon				2	1			7	8
Total, 6	7		3	14	8	4	2			161	136

NOBLE QUARTERLY MEETING.

Allen	I. Luther	Fort Wayne			1	2		18	2	18	25
Bethlehem	John Gillespy p	Ayersville, O.								10	
Defiance	J. Gillespy p E. K. Day	do.								57	
Jefferson	A. H. Baker p W. M. Meades	Piercetown Sugar River				2		15	2	17	25
1 Noble	M. H. Jones p E. Van Curen	Ligonier	1			6	5				33
Spring Run Tippecanoe Wolf Lake	A. H. Baker M. H. Jones p S. Krum					2	1			14	40
		Brimfield								41	
Total, 8	8		1	2	2	10	5	31	4	230	50

PUTNAM QUARTERLY MEETING.

(No Returns.)

Paulding Powell's	J. Luther									8	
[Creek	S. R. Goodenough									10	
Putnam										14	
Sugar Ridge	Wm. Meades									18	
Union										22	
Total, 5	3									72	

SALEM QUARTERLY MEETING.

Bear Creek \$ Nw Corydon*	Asa Pierce p F. Stevenour p	Ridgeville	4	1	1		1	27		27	30
------------------------------	--------------------------------	------------	---	---	---	--	---	----	--	----	----











## ILLINOIS YEARLY MEETING.

Quincy	M. Knowles N. B. Sheldon M. Scott	Quincy			2				15		
Total, 5	7		81	8	8			73	10	148	50

Total, St. Joseph's Valley Yearly Meeting—22 Churches—18 Ordained Ministers—3 Licentiates—894 Communicants.

## ILLINOIS YEARLY MEETING.

## BOON CO. QUARTERLY MEETING.

Cherry Valley	D. Johnson p J. Overocker J. C. Gifford	N. Kingston Cherry Valley do.			4				22	5	27
Laona Manchester & Caledonia Newark and Shirland	Wm. Bodine p E. Griffin D. W. Edwards	Laona Belott, Wis.	3	2				17	3	20	25
Total, 4	6		3	2	9			47	12	67	25

## FOX RIVER QUARTERLY MEETING.

Batavia			1	3	7	1	1	6	10	16	
Blackbury	C. M. Hurlbut p	Blackbury Sta.		2	1			40	7	47	21
Burlington & [Plato* Courtland	H. Dally	Aurora*			1			8	12	20	
N. Kingston	D. Johnson p L. E. Bixby	N. Kingston do.	6	3	4	2		32	5	37	60
Sugar Grove				1		3		7	6	13	
Total, 6	4		7	8	14	3	4	93	40	148	81

## HANCOCK AND QUINCY QUARTERLY MEETING.

(No Returns.)

Barry											21
Beverly											47
Fairview											45
Franklin	F. N. Thayer										50
Hamilton											28
Honey Creek											35
Pittsfield											19
St. Albans	C. M. Sewall p L. P. Slater										78
Wheatland	C. M. Sewall p										50
Total, 9	3										384

## LIVINGSTON QUARTERLY MEETING.

(No Returns.)

Frankfort & [Gr. Garden	F. P. Augir p										84
Blue Island											17
Dwight	M. W. Spencer										39
Cheney's [Grove	J. B. Henderson p										32
Rensselaer	W. H. Gifford										28
Spring Creek	Wm. Wilmore										21
Total, 6	5										221

## SOUTHERN ILLINOIS YEARLY MEETING.

## PRAIRIE CITY QUARTERLY MEETING.

Flatt	P. Christian p C. E. Widger J. E. Rayless	Cuba						1	25	27	52	50
Middle Grove Prairie City	E. D. Lewis p J. Weage E. Dudley S. T. Dodge	Prairie City do. do.	13	7	14				96	17	113	120
Total, 3	7		13	7	14			1	128	46	171	210

## ROCK RIVER QUARTERLY MEETING.

Brush Grove Four Mile [Grove	O. W. Bryant J. H. Darling p	Four Mile Gro. Troy Grove				3			14	7	21	29
Homer Inlet Grove Mendota Pine Creek Prairie Cen. Stone Ridge	L. Reede p Isaac Norton J. S. Palmer O. W. Smith p								33		33	50
Total, 8	6		2	2	3				159	16	195	195

## WALNUT CREEK QUARTERLY MEETING.

Boyd's Grove Burns Kewanee	Wm. Bonar p J. S. Dinsmore p O. D. Patch p P. T. Vannice B. A. Gurney J. M. Kayser p R. G. Broadfoot B. F. Henry	Mineral Burns, Ill. Kewanee do. do. Atkinson, Ill. do. do. Mineral Burns, Ill.	5	2	2	3			25		25	56
Liberty			8	1	4	2			81	3	34	83
Mineral S. Cambridge Walnut Creek Wyanet*	Wm. Bonar p J. S. Dinsmore		9	1	2	1			55	19	74	114
Total, 8	8		44	8	17	11			245	66	329	486

Total, Illinois Yearly Meeting—44 Churches—29 Ordained Ministers—10 Licentiates—1496 Communicants.

## SOUTHERN ILLINOIS YEARLY MEETING.

## CAIRO QUARTERLY MEETING.

1 Cairo	Wm. Kelley p	Cairo, Ill.	1	2	1	3			32	10	42	15
2 do.	N. Ricks p J. Ricks	do.	5	1	3	2	1		107	22	129	130
Birdville	N. Ricks p Albert Green	do.	6	4		4			27	1	28	
Unity	I. Gilbert p L. Wendleton	Unity, Ill. do.	7	1	1				39	28	67	15
New Madrid	G. Anderson P	Nw. Madrid Mo	1				1		127	8	135	
Turkey Flat	W. Kelley p								60		60	
Oak Grove	John Jones p	Union City, Ill.							35		35	
St. Joy	John Jones p	do. [Ten							16		16	
Valley Hope	P. Logan p											
Total, 9	9		115	6	6	7	5		443	60	512	160

## SECOND CAIRO QUARTERLY MEETING.

America	J. Ferguson p J. Scott	Mound City, Ill.	1						80	35	115	20
---------	---------------------------	------------------	---	--	--	--	--	--	----	----	-----	----



WISCONSIN YEARLY MEETING.

Bethlehem	T. McAlister p T. Jackson	Caledonia, Ill.	16	1	1	25	3	28	15	
Caledonia	H. Johnson p	Grand Chain	1	2		40	25	65	21	
Eddyville	T. McAlister p J. Smith		30	2		12	51	63	30	
Grand Chain	H. Johnson p	Grand Chain	2	4	2	50	10	60		
Mound City	H. Crittenden A. Rice p G. H. Jones C. Reed W. L. Brown	Mound City do.	2	1	2	140	60	200	35	
Morgonfield	Wm. Driver p	Moryonfield K	50					50		
Uniontown	W. McNarry p	Woolridge, Ill.	10		1	30	10	40		
Villa Ridge	J. Johnson p B. Smith		1	1	1	60	15	75	40	
1 Salem	J. Balem p	Mound City	30					30		
2 Salem	D. Reddick E. Grissium p	FordsFerryKy	23					26		
Total, 11	17		189	16	4	5	437	209	752	161

THIRD CAIRO QUARTERLY MEETING.

Bostick	F. Mahoon p N. Shelton	Carbondale Ill	2			14	3	17	
Carbondale	H. Guy p F. Mahoon S. Mitchell	do. Elkville, Ill.	15	2	2	45	15	60	25
Centralia	T. Johnson p	Carbondale	3	1		17	3	20	
Elkville	H. Guy p		6			6		6	
Marion	F. Mahoon p		1		1	12	4	16	
Sparta	A. Brown p W. Hopkins	Sparta	4			15	3	18	
Total, 6	7		31	3	3	109	28	137	25

Total, Southern Illinois Yearly Meeting—26 Churches—23 Ordained Ministers—10 Licentiates—1401 Communicants.

WISCONSIN YEARLY MEETING.

APPLE RIVER QUARTERLY MEETING.  
(No Returns.)

Salem	E. D. Lewis p							40
Greenvale								37
Stockton Cen.	S. Torry p							100
Elizabeth	A. J. Wood							18
Total, 4	3							195

CHICAGO QUARTERLY MEETING.  
(No Returns.)

Chicago	J. B. Drew p	Chicago, Ill.						96
Frankfort	C. Hilton	Hillsdale, Mich						84
Rensselaer	W. H. Gifford p	Gilman, Ill.						32
Spring Creek								28
Total, 4	3							240

FOND DU LAC QUARTERLY MEETING.

Brothertown	R. Powell	Brothertown				21	2	23	40
Chilton and Charlestown	Wm. Mitchell p	Gravesville	2	14		30	10	40	60
Fond Du Lac	R. Clark p	Fond Du Lac				62		62	75
Greenbush	W. A. Potter p	Greenbush	2	1	26	8	34	120	

WISCONSIN YEARLY MEETING.

Oakfield	A. H. Annis p G. W. Town J. W. Whitney C. B. Waller	Oakfield Cen. Oakfield do.	1	13	1	68		68		
2 Oakfield					2		9	2	11	
Scott	G. Fancher p	Cascade		1	1	34	2	36	100	
S. Prairie	W. A. Potter p				1	31	9	40	61	
Stockbridge	Wm. Mitchell p	Gravesville	9	2	23	5	37	6	43	
Trenton	Geo. Fancher p		4		2	27		27		
Total, 10	9		14	7	55	7	345	39	384	561

HONEY CREEK QUARTERLY MEETING.

Caldwell's Prairie	G. H. Hubbard	Honey Creek		1	2	25		25			
Honey Creek	G. H. Hubbard p A. Coombs p	Rochester	2	3		74	14	88	120		
Mt. Pleasant	S. Bathrick p	Racine	18	2	1	71	8	79	100		
New Berlin	O. D. Augir p	Rochester		1	2	27	1	28	38		
Paris §*						7		7			
Raymond §						35		35			
Rochester	N. Woodworth p	Rochester	9	4	3	28		28			
Spring Prairie §*						19		19			
Wheatland §*	A. Miller					53		53			
Total, 9	6		22	8	12	6	4	332	28	355	256

LAFAYETTE QUARTERLY MEETING.

Darlington	H. G. Woodworth p L. D. Felt					30		30	40		
Fayette	W. W. Lee p C. R. Bridgman	Fayette Wista	6	1	15	1	3	55	10	65	100
Fenimore	S. N. Jones p	Fenimore	2		1	3		18	2	20	
Hurricane	S. N. Jones p		3					28		28	
Marion	H. Watron	Boscobel						20	7	27	
Monticello	M. M. Thompson A. Marshall	Monticello do.	5	3	12			44	30	74	65
Warren	P. C. Stire p B. Williams M. Davidson	Warren, Ill. do. do.	7	9		1		80	50	130	200
Wayne						1	1	45	8	53	50
York Prairie	M. M. Thompson p		2	2		1	1	40	9	49	71
Total, 9	11		25	16	29	5	5	360	116	476	526

MC HENRY QUARTERLY MEETING.

Big Foot §					5	1		40		40	
Harvard §					2			12		12	
McHenry					2	2		9		9	80
Total, 3					2	4	5	1	61	61	80

ROCK AND DANE QUARTERLY MEETING.

Bradford	E. W. Bryant Joseph Parkyn	Johnstown Ctr Johnstown		2		22	2	24	75	
Concord	J. G. Hull p	Waitsville	11	1	1	11	6	17	35	
Evansville	A. H. Huling p G. S. Bradley P. Jaqueth	Evansville do.		2	5	46	11	57	50	
Johnstown	E. Cooley p E. Wright	Lima Center do.	8	5	5	1	112	81	143	100
Oregon						14		14		
Oakland	J. R. Pope p	Oakland Cen.	8	2		24	3	27	50	
Rome	J. G. Hull p				1	10	8	18	20	



MINNESOTA YEARLY MEETING.

Rutland	M. G. Pett p		5	2				55		55
Total, 8	10		32	16	11		1	204	61	355

SAUK CO. QUARTERLY MEETING.

Hillsborough	Isaac Jackson p Mary Jackson	Hillsboro	59	9				81		81	80
Ironton	J. Aldrich p	Lane Ridge	3	1				28	2	30	40
Kilbourn City	A. Tyler p	Big Spring	1	2			2	20		20	20
Merrimack	A. Turner p		1	2	3	2		17	9	26	50
Okee								14	1	15	
Prairie du Sac	B. F. McKenney p A. Stoddard	Prairie du Sac do.				2		9	4	13	
Strong's [Prairie]	Amos Tyler p	Big Spring						12		12	
Richland Ctr. Scott and Marcellon	A. J. Pierson p	Oxford	8	1	2			28		28	100
Total, 9	8		74	23	9	2	2	222	16	238	290

WAUPUN QUARTERLY MEETING.

Berlin	S. F. Smith p N. Herron J. Griffin p	Berlin City do. Butte Des Mor	5	3	3	3	1	45	2	47	60
Dale								12		12	25
East Wrights- [town]	A. Phillips p		5			2	1	33	1	34	25
Fairwater	J. D. Vandoren p	Fairwater	14	1	1		1	73	11	84	60
Fox Lake	J. D. Vandoren p			2				20		20	30
Grand Prairie	E. N. Wright p	Waupun			1			23	7	30	78
Hortonville	J. Griffin p			1				30	5	35	
Harrisville	John Westlake p Wm. Johnson		7					23	1	24	
Nekime	S. B. Hayward p	Ripon	32	10				45		45	
Omro	S. B. Hayward p							30		30	
Rolling Prai- [rie]	O. J. Shannon p Samuel Drown	Burnet Roling Prairie	12	1	4	1		42	19	61	90
Ripon										10	
Rosendale	S. B. Hayward p G. H. Howard	Ortonville	17	10	3			23	3	36	50
Vineland	F. B. Moulton p W. Warner	Vineland Clemensville		1	1		1	27	5	32	80
Winnebago	F. B. Moulton W. Lee					2				24	
Waupun	H. J. Brown p W. Whiting	Waupun do.	2	8	3		1	50	3	63	75
Wrightstown	A. Phillips p		18	10	5	1		55		55	75
Total, 17	17		112	47	24	9	5	550	57	641	648

Total, Wisconsin Yearly Meeting—73 Churches—63 Ordained Ministers—4 Licentiate—2945 Communicants.

MINNESOTA YEARLY MEETING.

HENNEPIN QUARTERLY MEETING.

Anoka and Champlin	W. Hayden S. S. Paine James Elliott p	Champlin do. Princeton	3	1				53	9	62	70
Baldwin			3	2				10	1	11	26
Crystal Lake & Brooklin	C. L. Russell p James Elliott J. D. Batson p	Minneapolis Princeton Northfield			2	1		19	3	22	90
Castle Rock			2					20		20	45
Elk River *								22		22	
Fair Haven *	N. J. Robinson	Fair Haven						23		23	

MINNESOTA SOUTHERN YEARLY MEETING.

Minneapolis	H. N. Herrick p	Minneapolis	5	5	2		1	88	21	109	130
Otsego	C. L. Russell	do.								20	
Pleasant Lake	Tho's. Partridge p				1		1	14		14	25
Ramsey Wyoming†								12		12	
								18		18	
Total, 11	8		11	10	5	1	2	287	34	341	386

ST. CROIX QUARTERLY MEETING.

Beldenville	R. Poston p	Diamond Bluff [Wis.]	1	2	2			18		18	
Cady Creek	A. Hathaway	Menominee [Wis.]	6	2				34		34	25
Diamond [Bluff]	R. Poston p	Diamond Bluff [Wis.]						44	6	50	30
Eau Galle New Center- [ville]	M. H. Smith D. Wilson p B. R. Rackliff	River Falls, Wis. Diamond [Bluff, Wis.] Nw Richmond [Wis.]	1	5	1	1		42		42	
1 Rock Elm	H. Stilwell p	Diamond [Bluff, Wis.]						6		6	
2 do.	H. Stilwell p O. A. Warren	Rock Elm, Wis. Plumb City Wis	4	48	2			33		33	25
			9					15		15	
Total, 7	7		20	5	5	1	1	192	6	198	80

WINONA AND HOUSTON QUARTERLY MEETING.

Centerville					6		1				8
Money Creek	A. P. Carey	Witoka									129
Pickwick	C. F. Dikeman	Pickwick		1			1				16
St. Charles											11
Troy	A. G. Bean										24
Utica			1								13
Warren											30
Total, 5	3										231

ZUMBRO QUARTERLY MEETING.  
(No Returns.)

Fairpoint	J. F. Hamblen										80
Medford	D. O. Hink										14
Wasioja	E. Taylor A. D. Sanborn										20
Total, 3	4										64

Total, Minnesota Yearly Meeting—28 Churches—19 Ordained Ministers—2 Licentiate—834 Communicants.

MINNESOTA SOUTHERN YEARLY MEETING.

BLUE EARTH VALLEY QUARTERLY MEETING.

Alden								15		15	
Bas Lake	B. A. Stowe p	Minnesota Lke					1	14		14	
Cob River								7		7	
Freeborn	J. C. Robinson p	Northwood, Ia.	1	1	3			18	5	23	
Freedom	S. A. Stowe p	Minnesota Lke	6	1				12	1	13	20
London	J. C. Robinson p	Northwood, Ia						12		12	50



IOWA YEARLY MEETING.

Lara and Min- [nesotaLake]	B. A. Stowe p	MinnesotaLke	1				25	25			
Mapleton	S. A. Stowe p	do.	2	4			33	3	36 25		
Medo & Bu- [fuord   ]	Geo. A. Taylor p — Farnam	Medo Freeborn	8	18			26	26	25		
Manchester Nunda and Mansfield	A. T. Walcott p	Nunda	7	1			44	13	56 20		
Prairie	J. C. Robinson				1		27	27	40		
Prescott and Guthrie	A. Wheeler p	WinnebagoCty	2	1	2		44	3	47		
<b>Total, 13</b>	<b>7</b>		<b>37</b>	<b>23</b>	<b>7</b>	<b>3</b>	<b>1</b>	<b>233</b>	<b>24</b>	<b>307</b>	<b>180</b>

CHAIN LAKE QUARTERLY MEETING.

Chain Lake [Center   ]	J. Woolery p	BlueEarthCity	3	2			15	15	
Estherville †	A. J. Thompson	Estherville Ia.	5	15			26	20	40
Fairmount	E. Berry p	Fairmount	2				12	12	
Pleasant [Prairie   ]	W. Nichols p	BlueEarthCity	1	3	1		29	29	
Pilot Grove	A. R. Brackett p	do.	7	1	6		38	38	
Rose Lake	E. Berry p	Fairmount	22				34	34	
Spencer	D. Coats p	Spencer, Iowa					28	28	
Verona							15	15	
West Chain [Lake †]	W. S. Leigh		3				9	9	30
<b>Total, 9</b>	<b>7</b>		<b>38</b>	<b>26</b>	<b>7</b>		<b>200</b>	<b>200</b>	<b>70</b>

Total, Minnesota Southern Yearly Meeting—23 Churches—12 Ordained Ministers—2 Licentiate—507 Communicants.

IOWA YEARLY MEETING.

TAMA QUARTERLY MEETING.

Bovina	I. J. Wilkins	Bovina			2		24	2	26	45
Carlton   *	J. H. Steward p	Toledo					7		7	
Green Valley*							77		77	
Otter Creek	T. P. Newell p	Tama City					40	4	44	60
Oxford							10		10	80
Pilot Grove *	T. Wells	Stellapolis					46		46	
Richland	Elias Hatfield J. Brown	Tama City do.		2	3		25	1	26	60
Three Mile [Grove]	C. B. Messer p H. Cogswell	Toledo Three Mile [Grove]					21		21	80
Toledo	C. B. Messer p I. Sweat	Toledo do.	18	5	1		72	8	80	60
Union	H. S. Dixon p	do.					11		11	
York	I. Dotson	Wilton Junct.	10	2			39	10	49	71
<b>Total, 11</b>	<b>11</b>		<b>38</b>	<b>51</b>	<b>6</b>	<b>4</b>	<b>372</b>	<b>25</b>	<b>397</b>	<b>256</b>

VAN BUREN QUARTERLY MEETING.

Agency City *		Benton City					22		22	38
Benton	O. E. Hix p	Hillsboro	12	4			127		127	
Hillsboro	Joshua Newbold p D. C. Harrison		10	2	2	8	43		43	
Ripley										
<b>Total 4</b>	<b>3</b>		<b>22</b>	<b>2</b>	<b>6</b>	<b>8</b>	<b>192</b>		<b>230</b>	

IOWA NORTHERN YEARLY MEETING.

WAPSIPINICON QUARTERLY MEETING.

Buena Vista	D. C. Curtis p	Calamus	5		6		41	9	50	40	
Clay *	T. A. Maxson p	Johnson							80		
Farmington	O. E. Baker p	Wilton	1	3			62	38	100	76	
	J. Reeve	Tipton									
Pleasant Hill	O. E. Aldrich p	Wyoming	55	17	2	1	110	6	116	140	
Scotch Grove*	T. A. Maxson p	Johnson							31		
Wilton	O. E. Baker p	Wilton	6	7	9	1	1	92	46	138 50	
	A. D. Sanborn	do.									
	A. Gleason	Wilton									
Wilton	T. H. Batcheler p	do.	9	1	1		23	9	32		
<b>Total, 7</b>	<b>5</b>		<b>76</b>	<b>28</b>	<b>12</b>	<b>2</b>	<b>1</b>	<b>328</b>	<b>108</b>	<b>547</b>	<b>306</b>

Total, Iowa Yearly Meeting—22 Churches—19 Ordained Ministers—3 Licentiate—1174 Communicants.

IOWA NORTHERN YEARLY MEETING.

CEDAR VALLEY QUARTERLY MEETING.

Bradford and Nashua*										21
Cedar										15
Horton	Rufus Hayden p	Horton	16	4	2		36	10	46	60
Mitchell	A. Loomis	Riceville		1	3	2	24	8	32	
Tripoli	Rufus Hayden p				2		14		14	
Union	S. Bartlett p L. Inman	Marble Rock do.	8			2	29		29	45
<b>Total, 6</b>	<b>4</b>		<b>17</b>	<b>8</b>	<b>7</b>	<b>2</b>	<b>103</b>	<b>18</b>	<b>157</b>	<b>105</b>

DELAWARE AND CLAYTON QUARTERLY MEETING.

Bear Creek†	N. W. Bixby p	York	13	5			18		18	30	
BuffaloGrove	Henry M. Bailey †		8	5			32	3	35		
Central City	J. O. E. Aldrich p	Wyoming	8	4	1	1	84	14	98	100	
Delhi	Wm. Small p	Manchester	3	2	13	*1	44	13	57	50	
	Nathaniel Odell										
Lodomillo	N. W. Bixby p	York, Iowa	3	2			33	10	43	50	
	H. Gifford										
	Ruby Bixby										
Madison	N. W. Bixby p			1			40	5	45		
	Charles Holroyd	Compton									
Manchester †	Wm. Small p		5	15			20		20		
	Wm. Wright										
Masonville	R. Norton p			1	5		17	6	23	100	
Mount Hope	C. Holroyd p				1	2	28	5	31		
	R. F. Kartwright										
Prairie Creek	Albert Sill p	Masonville					20	3	23		
Quasqueton †	Albert Sill p		1	10			11		11		
Uniontown	Wm. Small p		4	2	5	1	61	10	71	50	
Volga City	H. M. Bailey p						45	5	50		
<b>Total, 13</b>	<b>12</b>		<b>37</b>	<b>48</b>	<b>27</b>	<b>4</b>	<b>2</b>	<b>451</b>	<b>74</b>	<b>525</b>	<b>380</b>

ROOT RIVER (Min.) QUARTERLY MEETING.

Beaver Fillmore*			1		1		11	5	16	
Freesoil							32	10	42	
	M. B. Felt p	Fillmore								
	Cyrus Young	Spring Valley					10	10	20	
Frankfort	M. B. Felt p	Filmore	2	2	1		21		21	
Hamilton										
<b>Total, 5</b>	<b>2</b>		<b>3</b>	<b>3</b>	<b>1</b>		<b>74</b>	<b>25</b>	<b>107</b>	



TURKEY VALLEY QUARTERLY MEETING.

Bloomfield Center	N. R. George p D. T. Perry	Postville	1	1	1				15
Illyria * Postville	N. R. George p E. Harvey		2	3	1		46	2	28 48
Spring Valley	J. S. Lee T. W. Valentine		2	5	1				38
Total, 4	5		2	3	4	6	2	46	2 127

WATERLOO QUARTERLY MEETING.

Fairbank	I. W. Drew p	Fairbank	10	8	2		61	4	65
Geneseo	J. L. Leasher	Laporte City		1			34	2	36
Laporte City			8	1	1	1	40	5	45
Lester	I. W. Drew p								22
Spring Creek									12
Union	A. Sill p		7	2		1	27	7	34
Waterloo	Cyrus Coltrin p D. E. Champlin Luther Ellis E. Jenkins	Waterloo do. do. do.	5	3			32	11	43
Total 7	7		17	16	9	1	194	29	257 40

Total, Iowa Northern Yearly Meeting—85 Churches—26 Ordained Ministers—4 Licentiates—1173 Communicants.

KANSAS YEARLY MEETING.

CHEROKEE (Kan.) QUARTERLY MEETING.

Barton City	S. Keyes	Arcadia	3	8					11
Center Creek	J. D. Huling p	Millersburg			2	1			9
Cherokee [City]	John B. Fast p A. Cox	Oswego	2	6	6	1	1		39 35
Deer Creek	J. D. Huling		6	15					21
Drywood Valley	S. Keyes		2			2			10
W. Liberty Pleasant	S. Keyes			11					11
Valley	S. Keyes								38
Plum Creek	John B. Fast p		2	11					13
Total, 8	4		15	51	8	1	4		152 35

JEFFERSON CO. QUARTERLY MEETING.

Mud Creek	G. Evans p	Oskaloosa	3	5		1	24		24 20
Spring Hill	J. L. Williams M. W. Campbell p E. V. Merrit L. D. Jewitt J. M. Ivey		2	6			22	2	24 25
W Appanoose	M. W. Campbell S. D. Kenaston p John Eaton		2	5	2	4	23		23 18
Total 3	8		7	16	7	4	69	2	71 63

Total, Kansas Yearly Meeting—11 Churches—9 Ordained Ministers—3 Licentiates—223 Communicants.

FREE BAPTIST Y. M. OF CANADA WEST.

LONDON QUARTERLY MEETING.

Deerham Cen	Wm. Gray						17		17
-------------	----------	--	--	--	--	--	----	--	----

LIBERTY ASSOCIATION.

Dexter	Wm. Gray p		7	2	3		20	4	33 45
Dorchester	Wm. Gray p		1			1	20	14	20 40
London	F. McElroy p Thomas McElroy			1			24		24 90
Malahide	Wm. Gray p		7	1			50		50 90
Salford	S. Griffin p H. Blackmar	Ingersol, Ont.		1			94		94 40
Southwold & [Danwich]	J. W. Sisco		1	11		1	260	18	278 355
Total, 7	6		16	3	13	3	2	260	18 278 355

NORFOLK CO. QUARTERLY MEETING.

Bethel	G. Donnocker p S. Griffin	Salford, Ont.				1	27	47	74
Charlottville	P. Steinhoff G. Colver p N. Massoar			1			18		18
Jarvis	T. McElroy p G. Lemon R. Davis						17	2	19
Oak Grove	T. McElroy p G. Donnocker p			1	1		33	4	37 30
Round Pin's	G. Donnocker p T. McElroy p G. Donnocker p						8	8	16
Townsend [Center]	T. McElroy p G. Donnocker p						16	4	20 50
Total, 6	8			2	1	1	119	65	184 30

OXFORD QUARTERLY MEETING.

Inerkip	R. Martin p	Woodstock, Ont.		3		1	9		9 40
S. Zorra	R. Martin p	do.	27	12			39		39 45
2 Zorra	John Ingram p John Harrington		39	7			103		103 45
Total, 3	3		66	22		1	151		151 85

Total Canada West Yearly Meeting—16 Churches—13 Ordained Ministers—4 Licentiates—613 Communicants.

LIBERTY ASSOCIATION.

(No Returns.)

Antioch	Wm. Clark	Rochester [Mills, Ill.]							19
Beech Grove	D. A. McFadden	Mt Vernon, Ind							60
Bethel	S. C. Merrick	Princeton, Ind							55
Black River	John Almon	Stewartsville, [Ind.]							18
Columbia	P. Broils J. Drake A. H. Polk p S. C. Merrick	Cynthiana, Ind Perryville, Ind Princeton, Ind							53
Cypress	T. M. Strain p	do.							189
Enon	T. M. Strain	Ft. Branch, Ind							65
Fort Branch	N. Wilson	do.							87
Franklin Ch'l	W. W. Darnell p	Black Hawk [Mills, Ind]							154
Hazelton	E. J. Howard	Hazelton, Ind.							26
Independence	G. W. Moore p	Evansville, In.							21
Liberty	B. Stinson p A. Parker	do.							91
Mt. Moriah	J. J. Rusk	do.							64
Mt. Olive	J. J. Rusk James Drake	Poseyville, Ia.							83
Mt Pisgah		do.							114
Mt. Pleasant	J. Blackburn	do.							20
		Mt. Vernon, Ind							226



	W. Blackburn	do.							
New Salem Oakland	A. Burlison	do.						90	51
Owensville	Jacob Speer p	Owensville, Ia.						109	
Palestine	W. Blackburn p	Mt. Vernon, Ia.						23	
Pleasant Gro. Union	R. B. Burlison p	do.						25	
Union Bethel	F. M. Churchill	Mt. Vernon, Ia.						24	
Union Chapel	A. Burlison	do.						84	
Wabash	R. B. Burlison p	Black Hawk Mills, Ind.						38	
Zion	Wm. Clark p	Rochester Mills, Ill.						46	
	J. G. Enale	Henderson, do. [Ky.]						55	
	H. Hawkins								
<b>Total, 27</b>									1186

Q. M'S NOT CONNECTED WITH ANY Y. M., & C.

ADAIR AND SCHULYER QUARTERLY MEETING.

Greentop *	S. Cummings p	Greentop, Mo.						14	
Kirkville	J. S. Williams		3	4	1	4		37	37 148
	D. C. Miller p								
	J. H. Wesher								
<b>Total, 2</b>			4						51, 148

BARRY AND ALLEGAN QUARTERLY MEETING.

Leighton	Wm. S. Warren		4	3	1		20	20	20
Rutland	E. A. Rouse		1		6		14	14	50
	J. H. Knickerbocker								
Watson	P. Haynes p			2			23	3	26
Yankee Springs	S. Headley p					2	11	11	30
	F. A. Stanford								
<b>Total, 4</b>			5	5	6	1	2	68	71 100

OCEANA (Mich.) QUARTERLY MEETING.

Benona	G. W. Osborne p	Marsh Mt's Mich	1	1	1		9	9	
Clay Banks	C. C. Inman p	Montague Mich	3	1	1	1	21	2	23
Hart	L. Hitchkok p	do.	3	3	1		13		18
Montague	H. H. Keyes p	do.	4	5	1	2	20		35
Shelby	L. Hitchkok p	Hart, Mich.	4			1	15		15
	P. Colburn								
<b>Total, 5</b>			8	14	4	4	2	78	2

SOUTH RIVER (Iowa) QUARTERLY MEETING.

Fairview	M. S. Hubble p	Sharon, Iowa		1	5				59
Liberty	T. B. Curtis	Liberty, Iowa	5	2					21
Otta Chappel	H. S. Otis p		6	1					11
Prairie City	B. F. Brown	Green Bay							7
Sandyville	J. Cunningham	Sandyville	12	1					31
Summerset	J. W. Bennum	Summerset							
	D. W. Shaklee	do.			1				9
<b>Total, 6</b>			23	5	6				138

ST. FRANCIS QUARTERLY MEETING.

DeLassus	Eli Ray	DeLassus, Mo.	7	10	1		15	1	18	29
Mine Lamott	J. Wood p	do.	4	12			14	2	16	
Mt Arirat	J. Wood p		6	10			15	2	17	30
Pendleton	W. S. Taylor p		6	18			20	2	22	35
<b>Total, 4</b>			23	40	1		64		71	94

SALEM (Neb.) QUARTERLY MEETING.

Palmyra	H. B. Richey p	Salem, Neb.							15
Salem	A. Curtis p	do.							23
	R. Dunn	do.							
	K. R. Davis	do.							
<b>Total, 2</b>									43

WAYNE CO. (Ill.) QUARTERLY MEETING.

Bone Gap	John Rhodes p							17	6	23
Jeffersonville	M. A. Shepard							14	2	16
	John Rhodes p									
<b>Total, 2</b>								31	8	39

CHURCHES NOT CONNECTED WITH ANY Q. M'S.

Andrew Co., [Mo.]										15
Almira, Mich.	L. Curtis p	Long Lke, Mich.								13
Baltimore, Md.	J. W. Roane p	53 Josephine St Baltimore, Md								14
Carson, Kas *	A. Curtis p									15
	John McMullen									13
Elwood, N Y. *	C. Purinton p									14
I Ft. Fairfield, [Mo.]										
Glenwood, [Mich.]	L. Curtis p									11
Jackson, Mich.	P. W. Perry p	Jackson, Mich.	10	14			60	1	61	60
	F. W. Straight	Leoni, Mich.								
Northport, [Mich.]	H. N. Plumb p	Northport, [Mich.]								9
1 Presque Isle, Me.	C. Purinton p									16
Union Mills, [Iowa *	I. A. Harvey p									19
Wexford, [Mich.]	I. S. Walling p									18
<b>Total, 12</b>			10				10	14	60	1

SUPPLEMENTARY.

We give below the names and other facts of some of the Associations of Free Christian Baptists of America, which, in doctrine and polity, are in almost exact agreement with the Freewill Baptists.

*New Brunswick Conference.*—Members, 6000.

*Nova Scotia Conference.*—Churches, 29; Members, 2940. Clerk, J. I. Porter.

*Chattahoochee United Baptist Assn., Ga.*—Churches, 13; Members, 534. Clerk, E. C. Beers, Columbus, Ga.

*American F. W. B. Assn.*—Churches, 19; Members, 849. Clerk, Wm. B. Woolsey, Garley's Bridge, Tenn.

*Two River Assn.*—Churches, 17; Members, 731. Clerk, David M. Simerly.

*United Assn., Ind.*—Churches, 25; Members, 1490.

*Central Ill. Assn., Ill.*—Churches 7; Members, 319.

*Southern Ill. Assn., Ill.*—Churches, 14; Members, 676.

*Union Assn., Ky.*—Churches, 11; Members, 612.

*Cumberland Assn., Ky.*—Churches, 18; Members, 400.

*Union Grove Assn.*—(Statistics not known).

*North Carolina Con.*—Churches, 58; Members, 3896. Clerk, R. K. Hearn, Falkland, N.C.

*Alabama Assn.*—Churches, 7; Members, 178. Clerk, M. E. Vail.

*W. Va. Free Salvation Bap. Assn.*—Churches, 7; Members, 352.



RECAPITULATION.

YEARLY MEETINGS.	Y. M. CLERKS.	P.O. ADDRESSES.	No. of Churches.	No. of Preachers.	Ordained Preachers.	Licensed Preachers.	Increase.	Decrease.	No. of Comm.
New Hampshire	P. S. Burbank z	Danville, N. H.	9	133	123	16	35		9373
Maine Western	L. H. Witham z	Biddeford, Me.	4	67	59	2		77	4300
Maine Central	A. H. Morrell z	Phillips, Me.	5	105	99	10	175		6313
Penobscot & Vermont	A. L. Gerrish z	Pittsfield, Me.	10	118	86	3	172		4168
Rhode Island & Mass	W. L. Noyes z	St. Johnsbury, Vt.	6	64	66	6	155		3019
Holland Purchase	Wm. W. Bean z	Pike, N. Y.	3	45	44	2		712	4560
Genesee a	W. Walker	N. Parma, N. Y.	5	33	34	4		10	1958
Susquehanna	J. W. Hills	Windham Cen., Pa.	5	30	30	7	21		1588
N. York and Pa.	G. H. Freeman z	Addison, N. Y.	5	40	30	3	77		1508
St. Lawrence b	W. Whitfield z	Pierpont, N. Y.	4	42	28	3		-73	1005
Union	E. S. Nichols z		2	15	15	6	71		732
Central New York	M. C. Brown z	Whitestown, N. Y.	3	14	15	3	83		663
Pennsylvania n	A. H. Chase	Harrisburg, Pa.	5	41	31	4	45		2033
Ohio and Pa. c	M. Whitacre	Chagrin Falls, O.	6	21	16	11	85		1280
Ohio Northern	J. Leonard z	Venice, O.	4	35	29	2	18		1502
Ohio	J. H. Dudley z	Butler, O.	3	13	7	2		92	457
Ohio River	T. E. Peden z	Downington, O.	2	9	5	1		11	680
Marion, Ohio	S. D. Bates z	Marion, O.	5	48	28	8		47	2481
Central Ohio, Indiana	Richardis	Bennington, Ind.	2	12	6	1		402	478
Northern Indiana	D. Taylor	Piercetown, Ind.	1	6	5		433		138
Michigan	H. E. Whipple z	Hillsdale, Mich.	2	7	3	2		47	255
St. Joseph's Valley	John Ashley z	Republic, Ohio	4	25	18	6		43	658
Illinois	H. G. Woodworth z	Darlington, Wis.	11	102	82	11	59		3843
Southern Illinois	J. S. Manning	Calro, Ill.	4	22	18	3	145		834
Wisconsin h	A. N. True	Baraboo, Wis.	7	44	29	10		1198	1496
Minnesota	H. N. Herrick z	Minneapolis, Min.	3	26	23	10	1401		1401
Minn. Southern g	Geo. A. Taylor	Medo, Min.	9	73	63	4	338		2045
Iowa	D. C. Curtis z	Calamus, Iowa	4	26	19	2	160		694
Iowa Northern	R. Norton z	Masonville, Iowa	2	22	12	2	203		507
Kansas d	J. L. Parkyn	Centropolis, Kan.	3	32	19	3	89		1174
Canada West	J. H. Bryant z	Woodstock, C. W.	5	35	26	4	47		1173
Liberty Association	Newton Skelton	Princeton, Ind.	2	11	9	3	50		293
Q. M's not connected			3	16	13	4		33	613
Churches not connected.			27	23					1786
Total, 34			155	1386	1145	164			66909

Showing an increase of 11 Churches, 35 Ministers and 213 Members.

a. Fourth Friday in June; b. Friday before last Sabbath in June; c. June 25; d. Friday before the fourth Sunday in September; e. Friday before the fourth Sab. in June; f. third Friday in June, k. Aug. 15-17; n. 2d. Friday in Sept. s. In the absence of later information those Clerks marked thus—z, are here given as in the last Register.

Communion Services.

**COMMUNION SERVICES.**  
We are making a Specialty of the manufacture of Communion Wafers of the finest quality and of chaste and appropriate designs. Catalogues showing the different styles will be sent by mail on application.

**ADAMS, CHANDLER & CO.,**  
20 John St., New York,  
Manufacturers of Fine Silver Plated Ware.

Send for Catalogue.

INDEX TO QUARTERLY MEETINGS.

Adair & Schuyler,	72	Hennepin,	66	Rock River,	63
Anson,	35	Hillsdale,	59	Root River,	66
Apple River,	64	Honey Creek,	65	Salem, Ind.,	67
Aroostook,	38	Houlton,	39	Salem, Neb.,	73
Ashtabula,	45	Huntington,	41	Sank Co.,	66
Athens,	54	Huron,	53	Sandwich,	32
Barry & Allegan,	72	Jefferson Co.,	70	Sebec,	40
Belknap,	30	Jefferson, N. Y.,	49	Seneca,	54
Bengal & Orissa,	30	Lafayette,	65	Shiawassee,	60
Blue Earth Valley,	67	Lagrange,	57	Shiloh,	55
Boon Co., Ill.,	62	Lake George,	50	Somerset,	52
Boston,	43	Lawrence, N. Y.,	49	South River,	72
Bowdoin,	36	Lawrence, Pa.,	52	Spafford,	47
Bradford & Tioga,	48	Liberty,	71	Springfield,	40
Cairo,	53	Isabon,	31	St. Croix,	67
Cairo 2d,	63	Little Scioto,	55	St. Francis,	72
Cairo 3d,	64	Livingston,	62	Steuben & Branch,	61
Calhoun,	61	London,	70	Stratford,	42
Cass & Berrien,	61	Lorain,	84	Switzerland,	57
Cattaraugus,	44	Marion,	56	Tama,	68
Cedar Valley,	69	McDonough,	50	Taylor,	36
Chain Lake,	68	McHenry,	65	Troy,	47
Chautauque,	44	Meigs,	55	Turkey Valley,	70
Chemung,	48	Miami,	54	Tuscarora,	49
Chenango,	50	Michigan Center,	69	Union, P. Q.,	42
Chenango Union,	60	Monroe,	46	Union, N. Y.,	46
Cherokee,	70	Montcalm,	59	Usity,	40
Chicago,	64	Montville,	39	Van Buren, Mich.,	61
Cleveland,	53	New Durham,	31	Van Buren, Iowa,	66
Corinth,	41	Noble,	57	Walnut Creek,	63
Crawford,	53	Norfolk County,	71	Walton,	48
Cumberland,	34	North Berrien,	61	Waspipinicon,	69
Delaware & Clayton,	69	Oakland,	60	Warren & Clinton,	54
Edgewood,	27	Oceana,	72	Washington, Pa.,	53
Elgin,	36	Oswego,	50	Waterloo,	70
Ellsworth,	38	Otisfield,	34	Waterville,	38
Enosburgh,	41	Otsego,	51	Waupun,	46
Erie, N. Y.,	45	Owego,	47	Wayne,	46
Exeter,	29	Oxford, Mich.,	60	Wayne County,	73
Farmington,	37	Oxford, C. W.,	71	Weare,	33
Fond du Lac,	64	Parsonsfield,	34	Wellington,	41
Fox River,	62	Potter County,	48	Wentworth,	38
Freedom,	45	Prairie City,	63	Western R. Island,	44
French Creek,	45	Prospect,	40	Westmoreland,	52
Genesee, N. Y.,	45	Putnam,	57	Wheelock,	42
Genesec, Mich.,	58	Rensselaer,	51	Winchester,	62
Gibson,	47	Rhode Island,	43	Winona & Heusten,	67
Grand Rapids,	58	Richland & Licking,	56	Whitestown,	51
Grand River,	58	Ripley,	57	Wolfborough,	33
Hancock & Quincy,	62	River Raisin,	60	York County,	35
Harmony,	56	Rochester,	46	Zumbro,	67
Harper's Ferry,	51	Rock & Dane,	65		
Harrisburg,	52	Rockingham,	31		

**THE LIFE OF WILLIAM BURR,**  
BY REV. J. M. BREWSTER,

Is a beautiful and well prepared sixteen mo. volume of more than 200 pages, containing a superior engraved likeness of Mr. Burr. It should be in every F. Baptist family and S. School. PRICE, \$1.00 per single copy, postage paid. More than one copy will be sent at 25 per cent. discount, the person ordering paying the postage or expressage.

ORDER OF **L. R. BURLINGAME, Dever, F. H.**



## TABLE OF QUARTERLY MEETINGS.

The following is a list of the Q. M.'s, with the times when they are held, and the names of the Q. M. Clerks. Some of the returns from the Q. M.'s do not give the dates of their quarterly sessions. Presuming there has been no change in these cases, we have given the dates as they were last year. It is hoped that the returns in future will specify the times of the quarterly sessions.

**Adams County**—3d Friday in Sept., Dec., March and June; A. Ferguson, Plainfield, Waushara Co., Wis., Clerk.  
**Anson**—Friday P. M. before 2d Sab. in June, Sat. before 2d Sab. in Dec. and March; Wm. Parsons, E. New Portland, Me., Clerk.  
**Adair & Schuyler**—Friday before the 1st Sab. in Feb., May, Sept. and Nov.; W. P. Madden, Kirksville, Adair Co., Mo., Clerk.  
**Athens**—2 o'clock, P. M., May 13th., Aug. 5th., Nov. 4th., and Friday before Full Moon in Feb.; J. W. Carpenter, Lee, Athens Co., O., Clerk.  
**Ashtabula**—4th Friday in May, Aug. Oct. and January; D. Woodworth, Lenox, O., Clerk.  
**Apple River**—Last Friday in Feb., May, and Nov., and the 2d Friday in Sept.; D. W. Plummer, Ill., Clerk.  
**Aroostook**—March, 2d Wed., June, Sept. and Dec., 3d Wed.; R. G. Kellock, Dalton, Me., Clerk.  
**Baudoin**—1st Tues. in March, 2d in June, last in Sept., and 3d in Dec., at 1 o'clock, P. M.; A. A. Smith, Topsham, Me., Clerk.  
**Boston**—2d Sat. in Jan., April, July, and Oct.; W. M. Jenkins, Natick, Mass., Clerk.  
**Bradford & Toga**—Friday before 1st Sab. in June, Sept., Nov., and Feb.; J. W. Ingerick, Stony Fork, Pa., Clerk.  
**Belknap**—4th Tuesday in Jan., 3d Tuesday in May, and 2d Tuesday in Sept. and Nov.; Geo. M. Park, Gilford Village, N. H., Clerk.  
**Barry & Allegan**—4th Sab. in Mar., Sept. and Dec. and 2d Sunday in June; G. M. Ames, Wayland, Mich., Clerk.  
**Boone Co., Ill.**—Fri. before 1st Sat. in Sept., Dec. and Feb., and Fri. before last Sat. in May; P. S. Doolittle, Rockford, Ill., Clerk.  
**Blue Earth Valley**—Friday before 2d Sab. in March, June., Sept. and Dec.; W. D. Patton, Winnebago City, Minn., Clerk.  
**Cairo**—1st Friday in May, Aug., Nov., and Feb.; J. B. Palmer, Cairo, Ill., Clerk.  
**2d Cairo**—2d Friday in May, Aug. Nov. and Feb.; J. Johnson, Wallbridge, Ill., Clerk.  
**3d Cairo**—3d Friday in May, Aug. Nov. and Feb.; F. Mahoon, Carbondale, Ill., Clerk.  
**Cathoun**—Friday before last Sab. in Apr., and Friday before 3d Sab. in Aug. Nov. and Feb.; H. B. Hayes, Homer, Mich., Clerk.  
**Chautauque**—Sat. before 1st Sab. in June and Sat. before 2d Sab. in Sept., Dec. & Feb.; J. C. Steele, Hamilton, N. Y., Clerk.  
**Cass & Berrien**—Sat. preceding the 4th Sab. in Mar., June, Sept. and Dec.; D. Fisk, Buchanan, Mich., Clerk.  
**Cattaraugus**—1st Sat. in Feb., June, Sept. and Nov.; N. C. McKoon, Elliotville, N. Y., Clerk.  
**Cedar Valley**—Fri. before 1st Sab. in Feb., 2d Sab. in Sept., and 4th in May and Nov.; H. C. Inman, Marble Rock, Iowa, Clerk.  
**Chemung**—Friday before the 4th Sab. in Apr., Friday before the 2d Sab. in July, Oct. and Jan.; N. Vary, Horseheads, N. Y., Clerk.  
**Corinth**—3d Sat. and Sabbath in Jan., June and Oct.; C. C. Foster, Chelsea, Vt., Clerk.  
**Crawford**—2d Fri. in June and Sept., and 3d Fri. in Nov. and Feb.; E. S. Bumpus, Kennard, Pa., Clerk.  
**Chenango**—Sat. before 1st Sab. in Jan., April, July and Oct.; R. F. Francisco, Oxford, N. Y., Clerk.  
**Chenango Union**—Fri. before 2d Sab. in Feb., June, Sept. and Dec.; E. S. Dart, Sherburne, N. Y., Clerk.  
**Cumberland**—Last Wed. in Jan., May, Aug. and Oct.; W. F. Eaton, Portland, Me., Clerk. Box 1541.

## TABLE OF QUARTERLY MEETINGS.

77

**Cherokee**—Friday before 2d Sab. in June, Sept., Dec. and Feb.; E. McMickle, Oswego, Kansas, Clerk.  
**Cleveland**—Fri. before 4th Sab. in May and Aug., and Fri. before the 1st Sab. in Nov. and Feb.; R. B. Walters, Chagrin Falls, O., Clerk.  
**Delaware & Clayton**—Fri. before the 4th Sat. in Nov., Feb. and May, and Fri. before 2d Sat. in Sept.; N. W. Bixby, York, Del. Co., Iowa, Clerk.  
**Edgecomb**—3d Sat. in Sept., 3d in June, 4th in Feb. and Dec.; O. Pitts, Wiscasset, Me., Clerk.  
**Essex**—Friday before 2d Sat. in Jan., March, June, and Sept.; N. F. Weymouth, Burnham, Me., Clerk.  
**Enosburg**—3d Sat. and Sab. in June, Sept. and Dec., and the 1st Sat. and Sab. in March; Conference, Friday preceding at one o'clock, P. M.; H. E. Dunton, W. Enosburg, Vt., Clerk.  
**Erie (N. Y.)**—Fri. and Sat. before 2d Sab. in Jan., June, and Sept.; commencing on Thursday evening. V. E. Cary, Patchin, N. Y., Clerk.  
**Erie (Pa.)**—2d Sat. in Feb., May, Aug. & Oct.; E. Prescott, Landy's Lane, Erie Co., Pa.; Clerk.  
**Ellsworth**—Fri. before 3d Saturday in Mar., June, Sept., and Dec.; L. Gott, W. Ellsworth, Me., Clerk.  
**Farmington**—2d Wed. in March, June, Sept. and Dec.; Geo. W. Gould, E. Dixfield, Me., Clerk.  
**French Creek**—Friday before 2d Sunday in Feb, June, and Sept., and 2d Sunday in Dec.; A. Laseo, Sherman, N. Y., Clerk.  
**Fox River**—Friday before 3d Sab. in Feb., June, Sept. and Dec.; L. E. Bixby, N. Kingston, Ill., Clerk.  
**Freedom**—Friday before 1st Sab. in March, June, Sept. and Dec.; A. Artman, Sparta, N. Y., Clerk.  
**Franklin**—Sat. before 2d Sab. in March, June, Sept. and Dec.; Jasper Hunt, Conway, Mass., Clerk.  
**Fond du Lac**—1st Friday in March, June, Sept. and Dec.; G. Mansfield, Greenbush, Wis., Clerk.  
**Genesee (N. Y.)**—2d Friday in Jan., May, Aug. and Oct.; E. S. Smith, Dale, N. Y., Clerk.  
**Genesee (Mich.)**—3d Fri. in Apr., June, Sept. & Dec.; J. M. Sanborn, Genesee, Co., Mich., Clerk.  
**Gibson**—Sat. before the 1st Sab. in Feb., June, Sept. and Nov.; O. C. Whitney, No. Jackson, Pa., Clerk.  
**Grand River**—Fri. preceding the 2d Sab. in Jan., April, July and Oct.; B. C. Macomber, Delta, Mich., Clerk.  
**Grand Rapids**—1st Sab. in Nov., Feb. and May, and 3d in Aug.; J. S. McGlain, Grand Rapids, Mich., Clerk.  
**Hennepin**—Friday before 2d Sab. in Mar.; Fri. before 3d Sab. in June and Dec; Fri. before 4th Sab. in Sept.; D. Day, Farmington, Min., Clerk.  
**Huntington**—Fri. before 1st Sat. in Sept., and 2d Sat. in June and Dec., and last Sat. in Feb.; H. E. Smith, Waterbury Center, Vt., Clerk.  
**Harmony**—Sat. before 1st Sab. in Feb., June, Sept. and Dec.; A. P. Marmon, Pickersettown, O., Clerk.  
**Harper's Ferry**—2d Sat. in Jan., Apr., and Oct.; N. C. Brackett, Harper's Ferry, W. Va., Clerk.  
**Houlton**—3d Sat. in Jan., March and June, and 2d Sat. in Oct.; Wm. P. Kinney, Houlton, Me., Clerk.  
**Huron**—Last Sat. in March, June, Sept., and Dec.; T. Dimm, New Haven, Huron Co., O., Clerk.  
**Hancock & Quincy**—Friday before 5th Sab. in each month that has 5 Sabbaths; L. P. Slater, St. Albans, Ill., Clerk.  
**Hillsdale**—Sat. before 2d Sab. in Oct., Jan. and April, and before last Sab. in June; D. L. Rice, Hillsdale, Mich., Clerk.  
**Harrisburg**—Quarterly Conference, Wed., July 9, Oct. 13, Jan. 13, Apr. 13; W. H. Waggoner, Harrisburg, Pa., Clerk.  
**Honey Creek**—1st Fri. in March, June, Sept. and Dec.; H. J. Brown, Honey Creek, Wis., Clerk.  
**Jefferson Co.**—Friday before 1st Sab. of June, Sept., Dec. and March.; E. M. Goldren, N. Lawrence, Kas., Clerk.  
**Jefferson**—Sat. before 3d Sab. in Dec., Feb., June and Sept.; J. S. Staples, Depauville, N. Y., Clerk.  
**Lisbon**—1st Sat. and Sab. in Feb., June, Sept. and Nov.; J. Spooner, Franconia, N. H., Clerk.  
**Little Scioto**—3d Sat. in Feb., May, Aug. and Nov.; James Littlejohn, Wheelersburg, O., Clerk.  
**Livingston**—Fri. before 3d Sab. in Mar., June, Sept. and Dec.; F. P. Augir, Chelsea, Ill., Clerk.

78



*Lagrange Central*—Fri. before 1st Sab. in May, Aug. Nov. and Feb.; J. F. Chapman, Mingoquin, Ind., Clerk.

*Lawrence (N. Y.)*—4th Sat. in Jan., and 2d Sat. in June, 3d in Sept. and 2d in Dec.; D. S. Smith, Dickinson Center, N. Y., Clerk.

*Lawrence (Pa.)*—Fri. before the 1st Sab. in June, 1st Frid. in Sept., Dec. and Mar.; David Pearce, New Castle, Pa., Clerk.

*Lorain*—Friday before 3d Sab. in Feb., June, Sept. and Dec.; C. O. Parmenter, Lorain, O., Clerk.

*London*—Saturday before 1st Sab. in April, July, Oct. and Jan.; J. E. Vall, Union, Ont., Clerk.

*Lafayette*—1st Friday in Feb., June, Sept. and Dec.; C. R. Bridgman, Wiota, Wis., Clerk.

*Liberty Association*—T. M. Strain, Fort Branch, Ind., Clerk.

*Lake George*—1st Friday in Feb., June and Sept., and 2d Fri. in Nov.; W. H. H. Davis, Bolton, Warren Co., N. Y., Clerk.

*Montville*—Fri. before 3d Sat. in Feb., June, Sept., and Dec.; Ezekiel Prescott, So. Montville, Me., Clerk.

*Monroe*—Friday before last Sab. in Sept. and Dec., and before the 1st Sab. in March, and 2d in June; A. Z. Mitchell, Albion, N. Y., Clerk.

*Montcalm*—1st. Fri. in July, Oct. and Jan., and 3d Fri. in April; G. W. Moffat, Sberiden, Mich., Clerk.

*McHenry*—2d Fri. of Feb., June, Sept. and Dec.; R. Cooley, Lima Cen., Wis., Clerk.

*Miami*—3d Sat. in Jan., April, Aug. and Oct.; Ira H. Dudley, Pleasant Plain, O., Clerk.

*Marion*—1st Sat. in Jan., April, July and Oct.; S. D. Bates, Marion, O., Clerk.

*Medina*—Friday before 2d Sat. in Feb. June, Sept. & Dec.; G. H. Damon, Hinckley, O., Clerk.

*Michigan Center*—Sat. and 1st Sab. in Jan., Apr., July and Oct.; M. H. Thompson, Spring Arbor, Mich., Clerk.

*Meigs*—Fri. before 1st Sat. in Mar., June, Sept. and Dec.; S. H. Barrett, Rutland, Meigs Co., Ohio, Clerk.

*McDonough*—Sat. before 1st Sab. in March, June, Sept. and Dec.; Samuel Nichols, Cincinnati, N. Y., Clerk.

*New Durham*—2d Wed. in Jan., 4th in May, Aug. and Oct.; Conf. Tuesday preceding; E. A. Stockman, Pittsfield, N. H., Clerk.

*Noble*—3d Friday in April, Fri. before the 3d Sat. in Aug., Oct., Jan.; John R. Myers, Ayersville, Ohio, Clerk.

*Norfolk Co.*—2d Sat. in May, Aug., Nov. and Feb.; Geo. Lemon, Jarvis, Ont., Clerk.

*North Berrien*—Fri. before the last Sat. in July, Oct., Jan. and April; W. W. Eastman, Hartford, Mich., Clerk.

*Oceana*—3d. Sat. in Aug., May, Oct. and Jan.; Oren Soule, Montague, Mich., Clerk.

*Oxford, (C. W.)*—Friday before 1st Sab. in Mar., June, Sept. and Dec.; W. M. Harrington, Woodstock, C. W., Clerk.

*Otisfield*—1st Wed. in Feb., June, Sept. and Nov.; E. D. Marshall, W. Paris, Me., Clerk.

*Owego*—4th Sab. in Aug., Oct. and Jan., and the first Sabbath in June; G. W. Mayhew, Little Meadows, Susquehanna Co., Pa., Clerk.

*Oakland*—2d Fri. in Oct., Jan., April, and July; A. M. Simonton, Northville, Mich., Clerk.

*Oxford*—Fri. before 4th Sab. in Feb., May, Aug. and Nov.; W. H. Sutphin, New Haven, Mich., Clerk.

*Otsago*—2d Sab. in Jan., 4th Sab. in April, and 2d Sab. in June and Oct.; D. M. Miller, Oneonta, Otsago Co., N. Y., Clerk.

*Oswego*—Fri. before 1st Sab. in Jan., March, June and Sept.; A. E. Wilson, N. Scriba, N. Y., Clerk.

*Orissa (India)*—Fri. before 1st Sab. in March, June, Sept. and Dec.; J. L. Phillips, Midnapore, Clerk.

*Parsonsfield*—2d Wednesday in Feb., June, Sept. and Nov.; Ira A. Philbrick, No. Parsonsfield, Me., Clerk.

*Prospect*—Fri. preceding 4th Sat. in June, Sept., Dec. and Feb.; J. N. Robertson, Monroe, Me., Clerk.

*Putnam*—1st Sat. in May, Aug. and Nov., and 1st Fri. in Feb.; Eli H. Day, Ind., Clerk.

*Potter Co.*—Friday before 3d Sab. in Feb., the 1st in June, and the 3d in Sept. and Dec.; Dutton Stiles, N. Wharton, Potter Co., Pa., Clerk.

*Prairie City*—Friday of the 3d week in May, Fri. before 3d Sun. in Aug., Nov., and Fri. of 1st week in Feb.; J. E. Bayless, Prairie City, Ill., Clerk.

*River Raisin*—1st Fri. of Feb., May, Aug. and Nov.; J. H. Maynard, Macon, Mich., Clerk.

*Rockingham*—Third Wed. in Jan., May, Aug. and Oct.; J. Fullerton, Raymond, N. H., Clerk.

*Rhode Island*—Wed. after 1st Sab. in June; J. A. Howe, Olneyville, R. I., Clerk.

*Rochester*—2d Fri. in Mar., June, Sept. and Dec.; Wm. Walker, N. Parma, N. Y., Clerk.

*Ripley*—Friday before 4th Sat. in Feb., May, Aug. and Nov.; Wm. Risinger, Ballstown, Ind., Clerk.

*Richland & Licking*—Sat. before 3d Sab. in May, Aug., Nov. and Feb.; W. Whitacre, Centerburg, O., Clerk.

*Rensselaer*—Fri. before 2d Sab. in Jan., May and Sept.; I. B. Coleman, West Stephentown, N. Y., Clerk.

*Rock & Dane*—2d Fri. in Nov. and Feb., and 4th Fri. in May and 1st Fri. in Sept.; L. Hulse, Johnstown, Wis., Clerk.

*Rock River*—Friday before 4th Sab. in Feb., May, Sept. and Dec.; B. Butler, Prairie Cen. Ill., Clerk.

*Root River*—Friday before 1st Sab. in March, June, and Dec., Fri. before 3d Sab. in Sept.; C. W. Orain, Freesoll, Minn., Clerk.

*Sandwich*—3d Tues. in Aug., Oct. and Jan., and on the 4th Tuesday in May; A. Sargent, Ashland, N. H., Clerk.

*St. Francis*—Wm. Benson, DeLassus, Mo., Clerk.

*Sauk County*—2d Sab. in June, Sept., Dec. and March; C. K. Richardson, Big Spring, Wis., Clerk.

*Shiawassee*—Frid. before 1st Sab. in May, 2d in Aug. and 1st in Nov. and Feb.; J. Allen, Elsie, Mich., Clerk.

*Sebec*—3d Sat. and Sab. in Jan., March, June, and Sept.; B. S. Gerry, Dexter, Me., Clerk.

*Seneca*—Sat. before 3d Sab. in Feb., May, Aug. and Nov.; L. B. Stinebaugh, Bloomville, O., Clerk.

*Shiloh*—2d Sat. in Apr., July, Oct. and Jan.; S. E. Hawk, Vinton, O., Clerk.

*Springfield*—1st Sat. and Sab. in Jan. and March, 4th in June, and 2d Sat. and Sab. in Oct.; S. M. Haggitt, Springfield, Me., Clerk.

*Strafford*—Friday, P. M., preceding the 1st Sab. in Feb., June and Oct.; S. S. Nickerson, East Randolph, Vt., Clerk.

*Steuben & Brandt*—1st Saturday in May, 2d in Aug., Nov. and Feb.; E. S. Hilton, E. Gil-ead, Mich., Clerk.

*Spafford*—2d Sab. in June and Sept., 4th in Dec. and last in Feb.; John Tyler, Virgil, N. Y., Clerk.

*Switzerland*—1st Saturday in Dec., March, June and Sept.; L. Adkinson, Bennington, Ind., Clerk.

*Somerset*—4th Sat. in Feb. and Aug., and 3d Sat. in May and Nov.; A. F. Bryant, Beaver Falls, Pa., Clerk.

*Salem (Ind.)*—3d Sat. in June, Sept., Dec. and March; A. Pierce, Ridgeville, Clerk.

*St. Cross*—Fri. before the 3d Sunday in June, Sept. and Dec., and Friday before 1st Sab. in March; D. Willson, Diamond Bluff, Wis., Clerk.

*South River*—Fri. before the 5th Sab. in each month when 5 Sabbaths occur; J. W. Bennum, Summerset, Warren Co., Iowa., Clerk.

*Tama*—Friday before 3d Sab. in Mar., June, Sept. and Oct.; E. T. Tufts, Stallapolis, Iowa, Clerk.

*Troy*—Wed. and Thur. before 4th Fri. in May, Sept., Dec. and Feb.; W. Brown, Chamung Center, N. Y., Clerk.

*Turkey Valley*—Fri. before 1st Sab. in June, Sept., Dec. and 3d in Mar.; N. R. George, Postville, Iowa, Clerk.

*Tuscarora*—Fri. before the 4th Saturday in May, Sept., Dec. and Feb.; J. Stuart, Cameron, Steuben Co., N. Y., Clerk.

*Taylor*—1st Sunday in Jan., Apr., July Oct.; H. W. LaFollette, Flemington, W. Va., Clerk.

*Unity*—1st Fri. in March, June, Sept. and Dec.; Benjamin Fogg, Unity, Me., Clerk.

*Union (N. Y.)*—Fri. before 2d Sab. in Feb., June, Sept. and Dec.; J. D. Smith, Hammondsport, N. Y., Clerk.

*Union (C. E.)*—2d Sat. in Mar., 3d Sat. in June and Dec., and last Sat. in Sept.; D. Jones, Waterville, P. Q., Clerk.

*Van Buren (Mich.)*—Fri. before 3d Sab. in Mar., June, Sept. and Dec.; O. H. P. Sheldon, Paw Paw, Van Buren Co., Mich., Clerk.

*Van Buren (Iowa)*—Fri. before 3d Sab. in June, and Sept., 2d in Mar. and Dec.; T. Wheatley, Clerk.

*Warren & Clinton*—4th Sat. in Feb., May, August and Nov.; E. A. Rogers, Waynesville, O., Clerk.

*Weare*—Last Wed. in Jan., May, Aug. and Oct.; H. S. Kimball, Sutton, N. H., Clerk.

*Wolfborough*—Friday before 1st Sat. in Feb., June, Sept. and Nov.; J. Chiock, Oaspee Center, N. H., Clerk.

*Waterville*—Friday before 3d Sat. in June, Sept. and Dec., and last Friday in Feb.; S. Bowden, W. Waterville, Me., Clerk.

*Wellington*—Friday preceding the 1st Sat. and Sab. in Jan., March and Oct., and Friday before the 4th Sat. in June; H. L. Magoon, Harmony, Me., Clerk.

*Wheelock*—Tues. before the 1st Wed. in June, and before last Wed. in Aug., Oct. and Jan.; E. C. Smalley, Brownington, Vt., Clerk.

*Waterloo, Iowa*—Friday before 2d Sab. in July, Fri. before 3d in Oct. and Jan., and Friday before last Sab. in Mar.; Hiram Champin, Jessup, Buchanan Co., Iowa, Clerk.



- Walton*—Friday before 2d Sab. in Feb., June, Sept. and Nov.; Sam'l E. Smith, Vallonia Springs, Broome Co., N. Y., Clerk.
- Western R. I.*—Wed. before the 1st Sunday in June, Sept., Dec. and March; George F. Hopkins, W. Woodstock, Ct., Clerk.
- Washington, Pa.*—Friday before the 1st Sabbath in June, Sept., Nov. and Feb.; W. Parker, Wayne, Erie Co., Penn., Clerk.
- Walnut Creek, Ill.*—Fri. before 2d Sab. in March, Sept. and Dec., and Fri. before 4th Sab. in June; Benj. A. Gurney, Kewanee, Ill., Clerk.
- Wayne*—2d Saturday in June, Sept., Nov. and Feb.; S. T. Devos, Red Creek, N. Y., Clerk.
- Wapsipinicon, Iowa*—Friday before 1st Sat. in Feb., June, Aug. and Dec.; J. Reeve, Tipton, Iowa, Clerk.
- Wentworth*—1st Sat. and Sab. in June, Sept. and Nov.; L. D. Jeffers, E. Haverhill, N. H., Clerk.
- Wayne Co., Iowa*—E. W. Sherritt, Clerk.
- Westmoreland*—1st Sat. and Sab. in March and Sept., 2d in June, and Dec.; Geo. Amaloug, Bellevernon, Pa., Clerk.
- Whitestown*—Sat. before 1st Sab. in June, Sept. and Feb.; P. Phillipr, Whitestown, N. Y., Clerk.
- Winona & Houston*—Friday before 2d Sabbath of March, June, Sept. and Dec.; H. A. Coray, Witoka, Minn., Clerk.
- Wolf River*—2d Friday in Dec., March, June and Sept.; Wm. Mitchell, Hortonville, Wis., Clerk.
- Wausau*—Last Friday in May, Aug., Nov. and Feb.; S. F. Smith, Berlin City, Green Lake Co., Wis., Clerk.
- Wayne Co., Ill.*—Sat. before 1st Sab. in Feb., June, Sept. and Nov.; J. S. Hawk, Jeffersonville, Ill., Clerk.
- Winchester*—Mrs. Wm. A. Jackson, Berryville, Va., Clerk.
- Yates & Steuben*—Friday before 2d Sab. in Jan., July, and Oct., and Friday before 4th Sab. in April; G. W. Spaulding, Odesa, Schuyler Co., N. Y., Clerk.
- York County*—1st Wed. in Feb., June, Sept. and Nov.; Conference, Tuesday, P. M., preceding, P. Smith, Biddeford, Me., Clerk.
- Zumbro*—Friday before 1st Sab. in March, June, Sept. and Dec.; J. P. Hamblen, Waseja, Dodge Co., Minn., Clerk.

## OBITUARIES OF PREACHERS.

REV. ARCHIBALD BENNETT died in Waverly, Mich., Oct. 23, 1869, aged 62 years. He was converted at the age of 23, was baptized by Rev. Rufus Cheney, and united with the Freewill Baptist church in Byron, N. Y. In this State he was quite active in 1840-1, in bringing about a union between the Free Communion and Freewill Baptists. He moved to the West in 1848, and labored successfully at Paw Paw, Waverly, Jackson, &c., until the close of his life. He was engaged in about twenty revivals, witnessed over a thousand conversions, and baptized several hundreds. After a life of labor, he rests in heaven.

REV. JAMES BIGNAL died in Lyon, Oakland Co., Mich., Aug. 3, 1869, aged 70. He was one of the early preachers of the Freewill Baptist faith, and many date their Christian experience from his earnest efforts. He was quite prominently connected with all the advanced movements of the denomination during his ministry, and was a determined opposer of slavery and its kindred evils. He labored mostly as an evangelist, and was frequently associated with Marks, Wire, Currier and others, in spreading the doctrines of his faith. He died very suddenly, among the friends with whom he was awaiting the close of an eminently useful life.

REV. DANIEL BROWN died in Bruce, Macomb Co., Mich., Aug. 3, 1869, aged 47 years, 3 months and 28 days. He was born in Canada West, converted when about 18 years of age, and united with the Methodist church. He subsequently united with the Freewill Baptists, and was ordained in 1845. He labored in different places in Canada with good success for several years, and then moved to the

west, where he spent the remainder of his life. He died as the Christian dies, in hope, and ready for the crown.

REV. DAVID CROSS died in Newark, Vt., June 22, 1870, aged 84 years and 6 mos. He was born in Wilmot, N. H., and was occupied with farming until well settled in life. At the age of 30, he was converted, baptized, and soon began the sacred work of the ministry. He labored effectually, and among those converted under his labors are several of our most earnest ministers. Death overtook him while on his way to attend a gathering of God's people, and at the residence of his daughter he calmly breathed his life away.

REV. WILLIAM ENSIGN died in Portage Township, Cameron Co., Pa., May 31, 1870, aged 73 years. He was converted and joined the Methodist church at the age of 12. In 1845 he joined the Freewill Baptists, and was a very useful minister. He traveled and preached much, and was engaged in numerous revivals. Shortly before his death he signed a pledge of \$100,00 to Missions, thus giving to promote the cause for which he had labored. He died on his birthday.

REV. NATHANIEL HARVEY died in Evansville, Wis., June 3, 1870, aged 83 years. He was born in Nottingham, N. H., and experienced religion early in life under the labors of Benjamin Randall. His first efforts at preaching were in Maine, where he was ordained in 1812, and officiated as pastor of the Atkinson church for about 30 years. He moved to the west in 1844, and, there being no people of his denomination in that vicinity, soon united with the Close Baptists, with whom he remained till death. He continued to live an earnest Christian, frequently preaching in the vicinity of his home, until he was called to receive the crown.

REV. JOHN MILLER died in Durham, Me., Dec. 5, 1869, aged 63 years. He embraced Christ in 1829, and labored for a while with the Methodists. He subsequently joined the Freewill Baptists, and proved an earnest and acceptable minister. He was decided in his opposition to intemperance and slavery, and suffered great loss of property in consequence. He felt an especial yearning for the poor and oppressed, and for them he used the most of his efforts. He was faithful to the end, and like a good soldier, died at his post.

REV. THEODORE MOSKES died in Minneapolis, Minn., Nov. 23, 1869, aged 57 years. He was a member of the Hampton, N. H., church, and was ordained as an evangelist about three years previous to his death. He was on his way to Wyoming, and was found in the streets of St. Paul, insensible from a shock of the palsy. He was conveyed to the residence of his son, where he closed his career, and went to his reward. He did good service for the Master, and, though called so soon, has left abundant evidence of his readiness to meet Him.

REV. JOSEPH H. PHINNEY died in Harrison, Me., Dec. 3, 1869, aged 80 years, 1 month and 18 days. He was formerly an active Freewill Baptist minister, and preached the gospel with fervor and success. Severe mental toil and grief at the loss of a member of his family finally unfitted him for labor, and during the last years of his life he was despondent and gloomy. Just previous to his death, however, he was peculiarly revived in his mind, and the evidence of his acceptance with God was clear and satisfactory. He was found dead in bed, having yielded to the messenger apparently without a struggle.

REV. ROBERT TASH died in Exeter, N. H., in April, 1869, aged 79 years. He was an African by birth. He gave his heart to God in his youth, and his early attention to those studies that would soonest fit him to preach the gospel. He labored in several fruitful revivals in Epping and Nottingham, N. H., and in North Berwick, Me. He was ordained by the New Durham Q. M. He had acquired a little property during his ministry, which he made over to the town of Exeter some years previous to his death, the town in turn engaging to provide him a home during his natural life. He is now in a house not made with hands, eternal, in heaven.

REV. JOHN WALKER died in Ossipee, N. H., June 1, 1870, aged 86 years. His educational advantages were extremely limited, but he was possessed of an earnest, zealous spirit, which led him early to work for Christ. Reformation usually followed his labors, and there are many saints on earth, and in heaven, too, who have good reason to remember his faithfulness. His death occurred at his home, among kind and solicitous friends.

REV. ABEL WHEELER died in Haverhill, N. H., March 13, 1870, aged 77 years. He gave his heart to God at the age of 26, and was one of the original members of the Haverhill church. He was ordained by a council from the Lisbon Q. M., and preached Christ faithfully, until obliged, by failing health, to retire from the work. His piety was uniform and consistent, and he was a sincere Christian. He was one of those of whom it is said, "they shall be in everlasting remembrance."



REV. SAMUEL WIRE died in Commerce, Mich., June 6, 1870, aged 84 years. He was one of the pioneers of our faith, and did effective work for the cause of Christ. Almost immediately after his conversion, which he deferred, however, until the age of 33, he began to preach the gospel, and is frequently mentioned in the writings of Marks and other early ministers, as a sincere and efficient laborer. He was instrumental in building up the O. and Pa. Y. M., which remembers him with gratitude and love. His closing days were peaceful, and his death was triumphant.

## BENEVOLENT INSTITUTIONS.

**F. W. Baptist Printing Establishment.**—This Corporation is located at Dover N. H., and publishes the *Morning Star*, *Myrtle*, and a variety of denominational books. It is owned by the denomination, and is managed by a Board of Corporators. The Corporators are D. Waterman, S. Curtis, T. Stevens, I. D. Stewart, E. Knowlton, A. K. Moulton, J. L. Sinclair, G. T. Day, G. W. Bean, L. B. Tasker, D. S. Heffron, C. H. Latham, H. E. Whipple; Treasurer and Agent, L. R. Burlingame.

The *Morning Star* is a weekly religious paper, and the organ of the denomination. Price, \$2.50 a year, in advance. G. T. Day, D. D., and G. H. Ball, D. D., Editors.

The *Myrtle* is a Sabbath school paper, published semi-monthly by the F. W. Baptist Printing Establishment, at 30 cents a year. Ten copies or more, sent to one address, 20 cents each.

The *Christian Freeman* is a weekly religious paper, published at Chicago, Ill., at \$2.00 per year, and is controlled by a Board of Corporators chosen by the General Conference. R. L. Howard, Office Editor.

**Foreign Mission Society.**—President, E. Knowlton; Vice Presidents, D. G. Holmes, H. E. Whipple, and M. Phillips; Corresponding Secretary & Treasurer, C. O. Libby; Recording Secretary, D. W. C. Durgin; Auditor, A. Lovejoy; Executive Committee, C. O. Libby, T. Stevens, D. M. Graham, D. W. C. Durgin, J. Rand, E. Knowlton, J. Calder, A. Lovejoy, G. W. Bean, J. M. Bailey, S. D. Bates; C. S. Perkins Office at Dover, N. H.

**Home Mission Society.**—President, M. C. Henderson; Vice Presidents, O. T. Moulton, J. Burnham Davis, Eschiel True, D. G. Holmes and G. H. Ball; Recording Secretary, J. A. Lowell; Corresponding Secretary, G. H. Ball; Treasurer, Silas Curtis; Auditor, A. K. Moulton; Executive Committee, S. Curtis, I. D. Stewart, J. L. Sinclair, H. Quinby, L. B. Tasker, A. D. Smith, J. Calder, A. Sargent, J. J. Butler, E. P. Prescott and M. C. Henderson.

**Education Society.**—President, G. T. Day, D. D.; Vice Presidents, ———, and A. K. Moulton; Recording Secretary, D. W. C. Durgin; Corresponding Secretary, W. H. Bowen; Treasurer, S. Curtis; Auditor, E. P. Prescott; Executive Committee, G. T. Day, J. Fullerton, D. D., B. J. Cole, W. H. Bowen, J. Woodman, B. F. Hayes, I. D. Stewart, P. S. Burbank, S. Curtis, J. L. Sinclair, L. B. Tasker, J. E. Dame, E. N. Fernald.

**Female Systematic Benevolence Society.**—President, Mrs. J. L. Sinclair; Vice Presidents, Mrs. G. H. Ball, Mrs. E. B. Fairfield, Mrs. J. W. Winsor; Recording Secretary, Mrs. J. M. Brewster; Corresponding Secretary, Mrs. M. M. Hills.

**Sabbath School Union.**—President, J. A. Lowell; Vice Presidents, E. W. Page, E. W. Porter; Secretary & Treasurer, L. R. Burlingame.

**Temperance Society.**—President, M. Phillips; Vice President, D. G. Holmes, J. Rand, and F. Reed; Secretary and Treasurer, W. M. Jenkins.

**Western Home Mission Committee.**—President, R. Dunn; Recording Secretary, E. B. Fairfield; Corresponding Secretary and Agent, A. H. Chase; Treasurer, D. L. Rice; Committee, R. Dunn, E. B. Fairfield, A. H. Chase, D. L. Rice, S. D. Bates, H. E. Whipple, H. G. Woodworth, S. F. Smith, and R. M. Cary.

**New York State Mission Society.**—President, W. C. Fairbanks; Vice Presidents, M. C. Brown, M. H. Abbey; Trustees, G. H. Ball, J. W. Quale, D. M. Stuart, J. M. Brewster, Wm. Walker, S. W. Schoonover, S. Aldrich, G. C. Waterman, E. W. Page.

**Kansas Freewill Baptist Home Mission Society.**—President, Rev. E. V. Merritt; Vice President, Rev. B. D. Kenaston; Secretary and Treasurer, Rev. Jules L. Williams; Executive Board, J. R. Eaton, M. W. Campbell, H. Bonham, J. L. Parkyn, H. Perly.

## LITERARY INSTITUTIONS.

**Bates College**—at Lewiston, Maine.—Faculty—Rev. Oren B. Cheney, D. D., President; Rev. John Fullerton, D. D., Parsons Professor of Ecclesiastical History and Pastoral Theology; Rev. John Joy Butler, D. D., Professor of Sacred Rhetoric and Homiletics; Jonathan Y. Stanton, A. M., Professor of Greek and Latin Languages; Rev. Benj. F. Hayes, A. M., Professor of Moral and Intellectual Philosophy; Richard C. Stanley, A. M., Calder Professor of Chemistry and Geology; Thomas L. Angell, A. M., Professor of Modern Languages and Mathematics; Rev. Charles Howard Malcolm, A. M., Professor of History; Rev. James A. Howe, A. M., Professor of Christian Theology; Oliver C. Wendell, A. B., Instructor in Astronomy; George C. Chase, A. B., Tutor in Greek; Alphonso L. Houghton, Tutor in Latin. Commencement, last Wednesday in June. Annual Meeting of the Corporation, Tuesday before Commencement, at 8 o'clock, A. M. Anniversary of the Theological School of the College, Thursday before Commencement.

**Nichols Latin School**—at Lewiston, Maine.—Faculty—Lyman G. Jordan, A. B., Principal; George E. Gay, George H. Stockbridge, and George A. Noyes, Assistants. There are 4 Terms of 10 weeks each. The design of this school is to fit students for College.

**Hillsdale College**—at Hillsdale, Mich.—Eight departments: Theological, Classical, Scientific, Ladies, Commercial, Music, Painting, and Preparatory, under the following Board of Instruction and Government:—Rev. James Calder, D. D., President and Professor of Mental and Moral Sciences; Rev. Ransom Dunn, A. M., Burr Professor of Biblical Theology; ———, Professor of Pastoral Theology; Rev. Henry E. Whipple, D. D., Professor of Rhetoric and Belles-Lettres; Rev. Spencer J. Fowler, A. M., Professor of Mathematics and Natural Philosophy; George McMillan, A. M., Professor of the Greek and Latin Languages; Hiram Collier, A. M., Professor of Natural Sciences; Cyrus Jordan, A. M., Adjunct Prof. of Languages; Miss Jane W. Hoyt, Principal of Ladies Department; Miss Ellen Smith, A. M., Assistant Principal; John F. Downey, B. S., Tutor in Natural Sciences; Alexander C. Rideout, Principal of Commercial Department and Professor of Commercial Law; W. A. Drake, Professor of Penmanship; George B. Gardner, Professor of Painting and Drawing; Melville W. Chase, Professor of Vocal and Instrumental Music; Mrs. Olive C. Chase, Teacher in Cultivation of the Voice; Miss Jennie de la Montagne, Teacher in French; L. P. Reynolds, Secretary and Treasurer. Number of Students, 600. Commencement, 3d Thursday in June.

**New Hampton Institution**—at New Hampton, N. H.—Rev. A. B. Meservey, A. M., Principal and Teacher of Natural Sciences and Commercial Department; W. E. C. Rich, A. B., Teacher of Greek, Latin, and Mental and Moral Philosophy; J. H. Rand, A. M., Teacher of Mathematics and Commercial Department; A. P. Shattuck, Teacher of Penmanship.

**FEMALE DEPARTMENT.**—Miss Lizzie Colley, Preceptress and Teacher of French and Rhetoric; Miss T. A. R. Dow, Teacher of Mathematics and Latin; Miss Mary E. Gunn, Teacher of Instrumental Music; Miss Laura D. Moore, Teacher of Ornamental Branches; Prof. E. H. Barlow, A. M., Teacher of Elocution. Four Terms of 10 weeks each. Fall Term commences Aug. 23, 1870. Winter Term commences Nov. 14, 1870. Spring Term commences Jan. 30, 1871. Summer Term commences April 24, 1871.

**Austin Academy**—at Strafford, N. H.—A. N. Marston, Principal; Mrs. Sarah E. Montgomery, Assistant; J. W. Roberts, Teacher of Penmanship.

**Lapham Institute**—at North Scituate, R. I.—Geo. H. Ricker, A. M., Principal and Professor of the Latin and Greek Languages; ———, Professor of Intellectual and Moral Philosophy; Calvin W. Lewis, A. B., Professor of Mathematics and Natural Science; Charles H. Fisher, M. D., Lecturer on Physiology and Hygiene; Nelson Edgar Church, Instructor in the Commercial Department and in Vocal Music; Anne E. L. Hobbs, Preceptress, and Teacher of French, Rhetoric and Botany; Helen M. Barker, Teacher of Instrumental Music; ———, Teacher of Drawing and Painting; Geo. H. Ricker, Librarian.

**Whitestown Seminary**—at Whitestown, N. Y.—James S. Gardner, A. M., Ph.



D., Principal; F. M. Burdick, A. B., Teacher of Languages; J. W. Ellis, A. M., Teacher of Mathematics; A. W. Madison, A. M., Teacher in Commercial Department; Miss B. M. White, Preceptress; Miss M. Stewart, Teacher of Mathematics and Painting; Miss N. Roberts, Teacher of Modern Languages; Miss M. Willard, Teacher of Piano Music; Miss A. L. Townsend, Assistant.

**Pike Seminary**—at Pike, Wyoming Co., N. Y.—Wm. W. Bean, A. M., Principal; Miss Grace Phillips, Preceptress; Mrs. J. H. Bean, Assistant; Miss Mary E. Blanchard, Teacher of Music.

**Atwood Institute**—at Albany, Athens Co., Ohio. H. P. Dodge, A. B., Principal, and Teacher of the Ancient Languages and Mathematics; Mrs. A. B. Dodge, Preceptress, and Teacher of the Modern Languages and Natural Sciences; Mrs. E. C. Spencer, Teacher of Music, Painting and Drawing.

**West Virginia College**—at Flemington, Taylor Co., W. Va.—Rev. A. D. Williams, A. M., President, and Professor of Normal Instruction; Rev. Wm. Colegrove, A. M., Professor of Languages; — — — Professor of Natural Sciences; J. W. Bailey, Tutor in Mathematics; Miss Ellen D. Harn, Preceptress, and Teacher of French and English branches; Mrs. Sarah H. Williams, Teacher of Botany, History and Geography; Mrs. C. W. Colegrove, Teacher of Drawing and Painting; Miss Saille N. Northcutt, Teacher of Instrumental Music; Rev. W. Colegrove, A. M., Teacher of Vocal Music, and Librarian.

**Ridgeville College**—at Ridgeville, Ind. Rev. J. L. Collier, A. M., President; Rev. I. D. Adkinson, A. M., Professor of Ancient Languages; Wm. Reed, Professor of Mathematics; Miss Jolie Sumpton, Teacher of Primary Department; Mrs. Mary J. E. Adkinson, Teacher of Instrumental Music.

**Rochester Institute**—at Rochester, Wis. Rev. N. Woodworth, Principal; Miss Helen V. Noble, Preceptress; Miss Mary Felch, Teacher of Music.

**Wilton Seminary**—at Wilton Junc., Muscatine Co., Iowa.—Professor A. D. Sanborn, A. M., Principal; Rev. W. T. Strobel, Teacher of German; R. S. Blackmarr, Teacher of Penmanship, Book-keeping and Vocal Music; Miss Ella Wade, Principal of Ladies' Department, and Teacher of French and Latin; Miss Luthera Bixby, Assistant Teacher; Miss T. D. Blackmarr, Teacher of Instrumental Music.

**Storer College**—at Harper's Ferry, West Va.—Normal Department in operation. Rev. N. C. Brackett, A. M., Principal; Misses M. J. Stowers, L. E. Brackett, and F. B. Clemmer, Assistants; Mrs. L. W. Brackett, Teacher of Drawing and Painting.

**Maine Central Institute**—Pittsfield, Me.—Furnishes College, Preparatory, Normal, Academical, and Ladies' full course of study.—George B. Files, A. B., Principal, and Teacher in Latin and Greek; E. Eugene Wade, A. B., Principal of Normal Department, and Teacher of Natural Sciences; Miss Ellen Knowlton, Preceptress, and Teacher of German; Miss Aroline M. Fernald, Teacher in French and Mathematics; Miss L. Maria Simons, Teacher in Normal Department; Miss L. L. White, Teacher in the Ornamental Branches; Prof. D. M. Waitt, Teacher in Penmanship and Book-keeping; Mrs. Josie F. Steere, Teacher in Music; Rev. N. F. Weymouth, Secretary.

**Parsonsfield Seminary**—at North Parsonsfield, Me.—Madison K. Mabry, Principal; J. Marshall Hawkes, Teacher of Classics, Natural Sciences and Vocal Music; Miss M. A. Pike, Teacher of Modern Languages, Painting and Drawing; Miss J. B. Stanley, Teacher of Instrumental Music, Piano and Organ; Mr. J. W. Titcomb, Teacher of "Spencerian system" of Penmanship; Miss Abbie Mabry, Primary Department.

**Prairie City Academy**—at Prairie City, Ill. Rev. J. J. Weage, A. M., Principal; Miss Marilla Bonnar, Preceptress; Charles Ramsdell, and Miss Anna Record, Assistants.

**Green Mountain Seminary**—Waterbury Center, Vt.—Charles A. Mooers, A. B., Principal, and Teacher of Latin and Greek; Mrs. E. C. Jenness, Preceptress, and Teacher of French and Rhetoric; with a full corps of competent assistants. Anniversary, July 15.

**Randall Academy**—at Berlin X Roads, Jackson Co., Ohio.—Rev. Thomas E. Peden, Principal; Miss Selinda Peden, Assistant; Alvin Stewart, Teacher of Vocal Music.

**Evansville Seminary**—at Evansville, Wis.—Rev. G. S. Bradley, Principal.

**Lyndon Literary and Biblical Institution**—at Lyndon, Vt.—Mr. George W. Worthen, Principal; Miss Sarah E. Mason, Preceptress; Mr. Hiram M. Pearl, Teacher of Commercial Department, and of Plain and Ornamental Penmanship; Miss Luella I. Meigs, Teacher of Music; with such other assistance as may be required.

Send to L. R. Burlingame, Dover, N. H., for Catalogue of Sabbath School Books, and for terms of sale.

## PAPAL INFALLIBILITY.

Having printed last year the call of Pius IX. for the Ecumenical Council, we provide a very proper supplement in the present issue of the Register, in the dogmatic decree, passed July 18, 1870, which affirms the infallibility of the Pope, and imposes the dogma upon the faith of the Catholic church. It is a thing worthy of preservation, and so we reproduce it here. We copy from the *Catholic World*, a magazine devoted to Romanism, and whose editor attended the meetings of the Great Council. The text of the document is as follows:

PIUS, BISHOP, SERVANT OF THE SERVANTS OF GOD, WITH THE APPROBATION OF THE HOLY COUNCIL, FOR A PERPETUAL REMEMBRANCE HEREOF:

The eternal Shepherd and Bishop of our souls, in order to render perpetual the saving work of his redemption, resolved to build the holy church, in which, as in the house of the living God, all the faithful should be united by the bond of the same faith and charity. For which reason, before he was glorified, he prayed the Father, not for the apostles alone, but also for those who, through their word, would believe in him, that they all might be one, as the Son himself and the Father are one. (John 17: 1-20.) Wherefore even as he sent the apostles, whom he had chosen to himself from the world as he had been sent by the father, so he willed that there should be pastors and teachers in his church even to the consummation of the world. Moreover, to the end that the episcopal body itself might be preserved in oneness, and that the entire multitude of believers might be preserved in oneness of faith and of communion, through priests cleaving mutually together, he placed the blessed Peter before the other Apostles and established in him a perpetual principle of this two-fold unity, and a visible foundation on whose strength "the eternal temple might be built, and in whose firm faith the church might rise upward until her summit reach the heavens," (St. Leo the Great, Sermon iv. (or iii.) chapter 2, on Christmas.) Now, seeing that in order to overthrow, if possible, the church, the powers of hell on every side, and with a hatred which increases day by day, are assailing her foundation which was placed by God, we therefore, for the preservation, the safety, and the increase of the Catholic flock, and with the approbation of the sacred council, have judged it necessary to set forth the doctrine which, according to the ancient and constant faith of the universal church, all the faithful must believe and hold, touching the institution, the perpetuity, and the nature of the sacred apostolic primacy, in which stands the power and strength of the entire church and to proscrib and condemn the contrary errors so hurtful to the flock of the Lord.

## CHAPTER I.

OF THE INSTITUTION OF THE APOSTOLIC PRIMACY. We teach, therefore, and declare that, according to the testimonies of the Gospel, the primacy of jurisdiction over the whole church of God was promised and given immediately and directly to blessed Peter, the apostle, by Christ our Lord. For it was to Simon alone, to whom he had already said, "Thou shalt be called Cephas," that, after he had professed his faith, "Thou art Christ, the Son of the living God," our Lord said, "Blessed art thou, Simon Bar-Jona; because flesh and blood hath not revealed it to thee, but my Father who is in heaven; and I say to thee, that thou art Peter, and upon this rock I will build my church, and the gates of hell shall not prevail against it; and I will give to thee the keys of the kingdom of heaven; and whatsoever thou shalt bind upon earth, it shall be bound also in heaven; and whatsoever thou shalt loose upon earth, it shall be loosed also in heaven." And it was to Simon Peter alone that Jesus, after his resurrection, gave the jurisdiction of supreme shepherd and ruler over the whole of his fold, saying, "Feed my lambs;" "Feed my sheep." To this doctrine so clearly set forth in the sacred Scriptures, as the Catholic Church



has always understood it, are plainly opposed the perverse opinions of those who, distorting the form of government established in his church by Christ our Lord, deny that Peter alone above the other apostles; whether taken separately one by one or all together, was endowed by Christ with a true and real primacy of jurisdiction; or who assert that this primacy was not given immediately and directly to blessed Peter, but to the church, and through her to him, as to the agent of the church.

If, therefore, any one shall say that blessed Peter the Apostle was not appointed by Christ our Lord, the prince of all the apostles, and the visible head of the whole church militant; or, that he received directly and immediately from our Lord Jesus Christ only the primacy of honor, and not that of true and real jurisdiction; let him be anathema.

#### CHAPTER II.

**THE PERPETUITY OF THE PRIMACY IN THE ROMAN PONTIFFS.** What the prince of pastors and the great shepherd of the sheep, our Lord Jesus Christ, established in the person of the blessed apostle Peter for the perpetual welfare and lasting good of the church, the same through his power must needs last for ever in that church, which is founded upon the rock, and will stand firm till the end of time. And indeed it is well known, as it has been in all ages, that the holy and most blessed Peter, prince and head of the apostles, pillar of the faith and foundation of the Catholic Church, who received from our Lord Jesus Christ, the Saviour and Redeemer of mankind, the keys of the kingdom of heaven, to this present time and at all times lives and presides and pronounces judgment in the person of his successors, the bishops of the holy Roman see, which was founded by him, and consecrated by his blood. So that whoever succeeds Peter in this chair, holds, according to Christ's own institution, the primacy of Peter over the whole church. What, therefore, was once established by him who is the truth, still remains, and blessed Peter, retaining the strength of the rock, which has been given to him, has never left the helm of the church originally intrusted to him.

For this reason it was always necessary for every other church, that is, the faithful of all countries, to have recourse to the Roman Church on account of its superior headship, in order that being joined, as members to their head, with this see, from which the rights of religious communion flow unto all, they might be knitted into the unity of one body.

If, therefore, any one shall say, that it is not by the institution of Christ our Lord himself, or by divine right, that blessed Peter has perpetual successors in the primacy over the whole church; or, that the Roman pontiff is not the successor, of blessed Peter in this primacy; let him be anathema.

#### CHAPTER III.

**OF THE POWER AND NATURE OF THE PRIMACY.** Wherefore, resting upon the clear testimonies of holy writ, and following the full and explicit decrees of our predecessors the Roman pontiffs, and of general councils, we renew the definition of the œcumenical council of Florence, according to which all the faithful of Christ must believe that the holy apostolic see and the Roman pontiff hold the primacy over the whole world, and that the Roman pontiff is the successor of blessed Peter the prince of the apostles, and the true vicar of Christ, and is the head of the whole church, and the father and teacher of all Christians; and that to him, in the blessed Peter, was given by our Lord Jesus Christ full power of feeding, ruling, and governing the universal church; as is also set forth in the acts of the œcumenical councils, and in the sacred canons.

Wherefore, we teach and declare that the Roman Church, under divine providence, possesses a headship of ordinary power over all other churches, and that this power of jurisdiction of the Roman pontiff, which is truly episcopal, is immediate, toward which the pastors and faithful of whatever rite and dignity, whether singly or all together, are bound by the duty of hierarchical subordination and of true obedience, not only in things which appertain to faith and morals, but likewise in those things which concern the

discipline and government of the church spread throughout the world, so that being united with the Roman pontiff, both in communion and in profession of the same faith, the church of Christ may be one fold under one chief shepherd. This is the doctrine of Catholic truth, from which no one can depart without loss of faith and salvation.

So far, nevertheless, is this power of the supreme pontiff from trenching on that ordinary power of episcopal jurisdiction by which the bishops, who have been instituted by the Holy Ghost and have succeeded in the place of the apostles, like true shepherds, feed and rule the flocks assigned to them, each one his own; that, on the contrary, this their power is asserted, strengthened, and vindicated by the supreme and universal pastor; as St. Gregory the Great saith: My honor is the honor of the universal church; my honor is the solid strength of my brethren; then am I truly honored when to each one of them the honor due is not denied. (St. Gregory Great ad Eulogius, Epist. 30.)

Moreover, from that supreme authority of the Roman pontiff to govern the universal church, there follows to him the right, in the exercise of this his office, of freely communicating with the pastors and flocks of the whole church, that they may be taught and guided by him in the way of salvation.

Wherefore, we condemn and reprobate the opinions of those, who say that this communication of the supreme head with the pastors and flocks can be lawfully hindered, or who make it subject to the secular power, maintaining that the things which are decreed by the apostolic see or under its authority for the government of the church, have no force or value unless they are confirmed by the approval of the secular power. And since, by the divine right of apostolic primacy, the Roman pontiff presides over the universal churches, we also teach and declare that he is the supreme judge of the faithful, (Pius VI. Brief Super Soliditate,) and that in all causes calling for ecclesiastical trial, recourse may be had to his judgment, (Second Council of Lyons;) but the decision of the apostolic see, above which there is no higher authority, can not be reconsidered by any one, nor is it lawful to any one to sit in judgment on his judgment. (Nicholas I. epist. ad Michaellem Imperatorem.)

Wherefore, they wander away from the right path of truth who assert that it is lawful to appeal from the judgments of the Roman pontiffs to an œcumenical council, as if to an authority superior to the Roman pontiff.

Therefore, if any one shall say that the Roman pontiff holds only the charge of inspection or direction, and not full and supreme power of jurisdiction over the entire church, not only in things which pertain to faith and morals, but also in those which pertain to the discipline and government of the church spread throughout the whole world; or, that he possesses only the chief part and not the entire plenitude of this supreme power; or, that this his power is not ordinary and immediate, both as regards all and each of the churches, and all and each of the pastors and faithful; let him be anathema.

#### CHAPTER IV.

**THE INFALLIBLE AUTHORITY OF THE PONTIFF.** This holy see has ever held.— the unbroken custom of the church doth prove and the œcumenical councils, those especially in which the east joined with the west, in union of faith and of charity, have declared that in this apostolic primacy, which the Roman pontiff holds over the universal church, as successor of Peter the prince of the apostles, there is also contained the supreme power of authoritative teaching. Thus the fathers of the fourth council of Constantinople, following in the footsteps of their predecessors, put forth this solemn profession: "The first law of salvation is to keep the rule of true faith. And whereas the words of our Lord Jesus Christ cannot be passed by, who said: Thou art Peter, and upon this rock I will build my church, (Matt. xvi. 18) these words which he spake, are proved true by facts; for in the apostolic see, the Catholic religion has ever been preserved unspotted, and the holy doctrine has been announced. Therefore, wishing never to be separated from the faith and teaching of this see, we hope to be worthy to abide in that one communion which the apostolic see preaches in which is the full and true firmness of the Christian religion." [Formula of St. Hormisdas Pope, as proposed by Hadrian II. to the fathers of the eighth general Council, (Constantinop. IV.,) and subscribed by them.]



Therefore, this gift of truth, and of faith which fails not, was divinely bestowed on Peter and his successors in this chair, that they should exercise their high office for the salvation of all, that through them the universal flock of Christ should be turned away from the poisonous food of error, and should be nourished with the food of heavenly doctrine, and that, the occasion of schism being removed, the entire church should be preserved one, and, planted on her foundation, should stand firm against the gates of hell.

Nevertheless, since, in this present age, when the saving efficacy of the apostolic office is exceedingly needed, there are not a few who carp at its authority; we judge it altogether necessary to solemnly declare the prerogative, which the only begotten Son of God has deigned to unite to the supreme pastoral office.

Wherefore, faithfully adhering to the tradition handed down from the commencement of the Christian faith, for the glory of God our Saviour, the exaltation of the Catholic religion, and the salvation of Christian peoples, with the approbation of the sacred council, we teach and define it to be a doctrine divinely revealed: that when the Roman pontiff speaks *ex cathedra*, that is, when in the exercise of his office of pastor and teacher of all Christians, and in virtue of his supreme apostolical authority, he defines that a doctrine of faith or morals is to be held by the universal church, he possesses, through the divine assistance promised to him in the blessed Peter, that infallibility with which the divine Redeemer willed his church to be endowed, in defining a doctrine of faith or morals; and therefore that such definitions of the Roman pontiff are irrefragable of themselves, and not by force of the consent of the church thereto.

And if any one shall presume, which God forbid, to contradict this our definition: let him be anathema.

Given in Rome, in the Public Session, solemnly celebrated in the Vatican Basilica, in the year of the Incarnation of our Lord one thousand eight hundred and seventy, on the eighteenth day of July; in the twenty-fifth year of our Pontificate.

Ita est.  
JOSEPH, BISHOP OF ST. POLTEN, *Secretary of the Council of the Vatican.*

## Elastic Sponge Goods.

### Church Cushions and Bedding.

The Sweetest, Cleanest, Cheapest, and Most Durable, in Use.

SPECIAL DISCOUNTS TO CLERGYMEN.

Favorable Contracts made with Churches.

Send for Circulars, Price Lists and Samples, to

## American Patent Sponge Co.,

524 Broadway, New York.

(Opposite St. Nicholas Hotel.)

## ONE HUNDRED ILLUSTRATED JUVENILE BOOKS

PUBLISHED BY  
LEE & SHEPARD, . . . BOSTON.

BY REV. ELIJAH KELLOGG.		BY JAMES DE MILLE.	
Lion Ben of Elm Island	1 25	The B. O. W. C.	1 50
Charlie Bell, The Waif of Elm Island	1 25	The Boys of Grand Pre School	1 50
The Ark of Elm Island	1 25	Lost in the Fog	1 50
The Boy Farmers of Elm Island	1 25	BY MAY MANNERING.	
The Young Shipbuilders of Elm Island	1 25	Climbing the Rope	1 00
The Hard-Scrabble of Elm Island	1 25	Billy Grimes's Favorite	1 00
BY CHARLES BARNARD.		The Cruise of the Dashaway	1 00
THE TONE MASTERS.		The Little Spaniard	1 00
Mozart and Mendelssohn	1 25	Salt Water Dick	1 00
Handel and Haydn	1 25	Little Maid of Oxbow	1 00
Beethoven and Bach	1 25	THE PROVERB STORIES.	
BY MISS LOUISE M. THURSTON.		Birds of a Feather	1 00
How Charley Roberts became a Man	1 00	Fine Feathers do Not make Fine Birds	1 00
How Eva Roberts gained her education	1 00	Handsome Is that Handsome Does	1 00
Charley and Eva's Home in the West	1 00	A Wrong Confessed is Half Redressed	1 00
FRONTIER STORIES.		Actions Speak Louder than Words	1 00
Twelve Nights in the Hunter's Camp	1 25	One Good Turn deserves Another	1 00
A Thousand Miles' Walk across South America	1 25	BY SOPHIE MAY.	
The Cabin on the Prairie	1 25	Little Prudy	75
Planting the Wilderness	1 25	Little Prudy's Sister Susy	75
YOUNG HUNTER'S LIBRARY.		Little Prudy's Captain Horace	75
The Australian Wanderers	1 50	Little Prudy's Cousin Grace	75
The African Crusoes	1 50	Little Prudy's Story-Book	75
Anecdotes of Animals	1 50	Little Prudy's Dotty Dimple	75
Anecdotes of Birds	1 50	Dotty Dimple at Her Grandmother's	75
BY OLIVER OPTIC.		Dotty Dimple at Home	75
Outward Bound, or Young America Afloat	1 50	Dotty Dimple out West	75
Shamrock and Thistle; or, Young America in Ireland and Scotland	1 50	Dotty Dimple at Play	75
Red Cross; or, Young America in England and Wales	1 50	Dotty Dimple at School	75
Dikes and Ditches; or Young America in Holland and Belgium	1 50	Dotty Dimple's Flyaway	75
Palace and Cottage; or, Young America in France and Switzerland	1 50	Little Folks Astray	75
Down the Rhine; or, Young America in Germany	1 50	Prudy keeping House	75
Through by Daylight; or, The Young Engineer of the Lake Shore R. R.	1 25	WONDERLAND STORIES.	
Lightning Express; or, The Rival Academies	1 25	Alice's Adventures in Wonderland	1 50
On Time; or, The Young Captain of the Ucauga Steamer	1 25	Through the Looking-Glass, and What Alice saw there	1 50
Switch Off; or, The War of the Stud'nts	1 25	The House on Wheels; or, The Stolen Child	1 50
Brake Up; or, The Young Peacemakers	1 25	Letters Everywhere; or, Rhymes and Stories for Children	1 50
Bear and Forbear; or, The Young Skipper of Lake Ucauga	1 25	BY MRS. CAROLINE H. DALL.	
Field and Forest; or, The Fortunes of a Farmer	1 25	PATTY GRAY'S JOURNEY.	
Plane and Plank; or, The Mishaps of a Mechanic	1 25	From Boston to Baltimore	1 25
BY WILLIAM EVERETT.		From Baltimore to Washington	1 25
Changing Base	1 25	On the Way; or, Patty at Mount Vernon	1 25
Double Play	1 25	BY MISS AMANDA M. DOUGLAS.	
THE JUTLAND SERIES.		Kathie's Stories	1 00
The Sand Hills of Jutland	1 50	Kathie's Aunt Ruth	1 00
Yarns of an Old Mariner	1 50	Kathie's Summer at Cedarwood	1 00
Schoolboy Days	1 50	Kathie's Soldiers	1 00
Great Men and Gallant Deeds	1 50	BY GEORGE M. BAKER.	
		Amateur Dramas	1 50
		The Mimic Stage	1 50
		The Social Stage	1 50
		BY PAUL COBDEN.	
		Who Will Win?	1 25
		Going on a Mission	1 25
		INSTRUCTIVE AND ENTERTAINING.	
		Nat, the Navigator	1 00
		Ned Nevins, the Newsboy	1 50
		Dialogues from Dickens	1 50

Send for our Complete Descriptive Catalogue. Mailed Free.

LEE & SHEPARD, Boston. LEE, SHEPARD & DILLINGHAM, N. Y.



# Gothic Furnace.

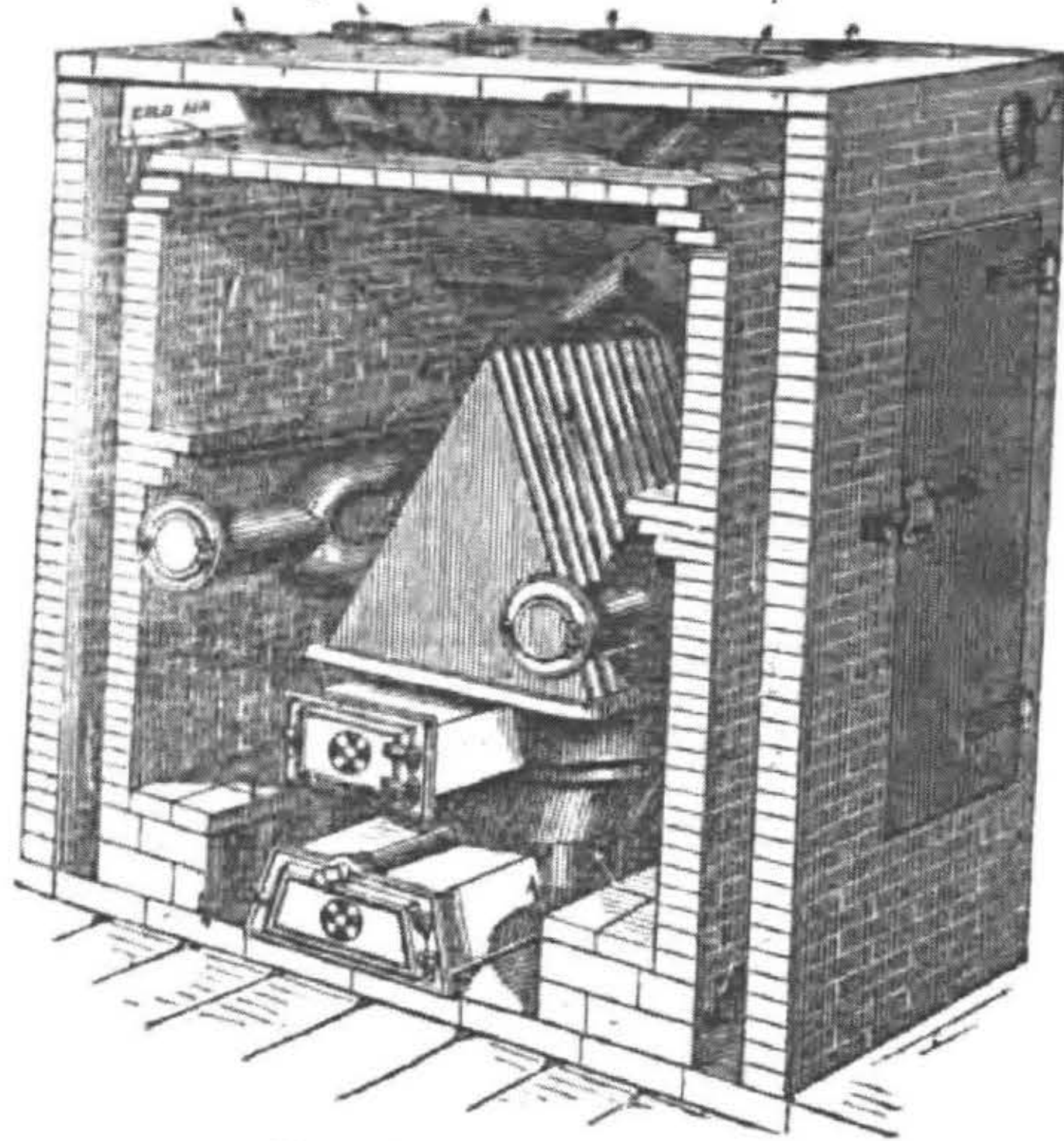

FOR WARMING

**CHURCHES, SCHOOLS, DWELLINGS.**

**"Economical, Powerful, and Free from Gas."**

What is said of the Furnace.

"It has given us the best satisfaction in every respect." [Trustees of Baptist church, Rev. Dr. Armitage, 44th Street, New York.

"For economy, durability, simplicity of construction and operation, it is not surpassed by any furnace now in use." [Committee of Christ church, Stratford, Ct.

"A Committee examined your Furnace after it was set up in my house, and reported that it was the best one they had seen." [Bishop Neely, Portland, Me.

"I regard it as worthy of all praise." [Rev. S. R. Wynkoop, Princeton, N. J.

A liberal discount made for churches.

**Alex. M. Lesley, Manufact'r,**  
**No. 605 6th Avenue, New York.**

Also for sale, the ZERO REFRIGERATOR.

Send for Catalogue.

## Reliable Family Medicines.

If there are any of our readers unacquainted with the superior merits of the medicines prepared by Rev. W. Clarke, the following testimonials from some of our leading ministers and others, afford the necessary information.

### The European Cough Remedy,

is so generally known that it is not necessary to present new certificates. Its power to relieve and cure obstinate and long standing coughs, and all chronic diseases of the throat and lungs, is unequalled by any medicine known, as is acknowledged by the thousands who have been cured by it, as well as by some of our most enlightened Physicians.

From Rev. D. M. Graham, D. D., in *Christian Freeman*.  
 Mr. Clarke has been long and favorably known in the east as a minister in our denomination. His medicines are the results of several years of study and careful experiment. The universal testimony is in their favor.

CLARKE'S RHEUMATIC ELIXIR is very highly recommended by several of our ministers and others who have tried it, and it is only performing a duty to suffering humanity to make known its efficacy and place it within the reach of all who need it; this the proprietor is endeavoring to do.—Morning Star.

From Lorenzo Hull, Millhouses, Indiana.  
 DEAR BRO. CLARKE,—I feel it my duty to inform you of the benefit I have received from your Rheumatic Elixir. I was severely afflicted with Rheumatism for three years, often for three or four weeks together, unable to turn myself in bed; by taking five or six bottles of the Elixir, I was completely cured, having had no attack for nearly two years. Others in my neighborhood have used it for Neuralgia, and been cured by less than one bottle. Your Panacea, Pills, and European Cough Remedy sell well here, and are proved to be all they are recommended.  
 LORENZO HULL.

From Green & Champlin, Druggists.  
 WYOMING, R. I., April 5th, 1868.  
 MR. CLARKE—Dear Sir: We are selling a great deal of your Rheumatic Elixir, and we do not sell a medicine that gives so universal satisfaction.  
 Truly yours,  
 GREEN & CHAMPLIN.

From J. S. Colwell.  
 MAPLEVILLE, R. I., Nov. 24, 1868.  
 I have sold Dr. Clarke's Rheumatic Elixir eighteen months, and have known it cure some very severe cases of Rheumatism and Neuralgia that had been under treatment of physicians without benefit; and have never known it fail in any case.  
 J. S. COLWELL.

From Rev. A. F. Hutchinson, Lisbon, Me.  
 This certifies that I have sold in the towns of Peru and Canton, more than forty bottles of Clarke's Rheumatic Elixir, and in no case has it failed to give real relief, while in many it has performed most wonderful cures.  
 A. F. HUTCHINSON.

From Rev. A. James Buker, Somerset Mills, Me.  
 SOMERSET MILLS, Dec. 25, 1867.  
 BRO. CLARKE,—My wife has received more benefit from your Pills than from all the Doctors we ever employed, or medicines she ever took; her health has been better since she commenced taking your Pills, than for twenty-five years past; they work like a charm with Dyspeptics, and are highly prized by all who are acquainted with them, and your Excelsior Panacea, which sells extensively here, is the best thing of the kind I ever saw.  
 Yours truly,  
 A. J. BUKER.

From Rev. W. R. Kenney, Kingsville, Ashtabula Co., Ohio.  
 BRO. CLARKE,—Your Excelsior Panacea sells readily here; it certainly saved the life of Mrs. Turner of this place; she was suffering from Cholera Morbus, and was cured by your Panacea.  
 Yours,  
 W. R. KENNY.

BALLSTOWN, RIPLEY CO., IND., Nov. 1868.  
 DEAR BRO. CLARKE,—Your Excelsior Panacea has been tested here to the satisfaction of all concerned. It cures Cholera Morbus every time, and frost bitten feet with only one application.  
 Yours truly,  
 WM. RISINGER.

**Enough Certificates to fill a Volume.**

For Further Particulars, see Last Page of Cover.



# WATERS' NEW SCALE PIANOS

With Iron Frame, Overstrung Bass, and Agraffe Bridge.

Melodeons, Cabinet Organs,  
*The Best Manufactured.*

WARRANTED FOR SIX YEARS.

## A GREAT OFFER.

Horace Waters, 481 Broadway, New York,

will dispose of ONE HUNDRED PIANOS, MELODEONS and ORGANS, of six first-class makers, at extremely low prices, for cash, or will take from \$4 to \$20 monthly, until paid. Chickering pianos are included in the above offer. Illustrated Catalogues mailed. Warerooms, 481 Broadway, New York. HORACE WATERS.

### Testimonials.

The Waters' Pianos are known as among the very best. We are enabled to speak of these instruments with confidence from personal knowledge.—N. Y. Evangelist.

We can speak of the merits of the Waters' Pianos from personal knowledge as being of the very best quality.—Christian Intelligencer.

Our friends will find at Mr. Waters' store, the very best assortment of Pianos, Melodeons and Organs, to be found in the United States.—Graham's Magazine.

**MUSICAL DOINGS.**—Since Mr. Waters gave up publishing sheet music, he has devoted all his capital and attention to the manufacture and sale of Pianos and Melodeons. He has just issued a catalogue of his new instruments, giving a new scale of prices, which show a marked reduction from former rates, and his Pianos have recently been awarded the First Premium at several fairs. Many people of the present day, who are attracted, if not confused, with the flaming advertisements of rival piano houses, probably overlook a modest manufacturer like Mr. Waters, but we happen to know that his instruments earned him a good reputation long before Expositions and "honors" connected therewith were ever thought of; indeed we have one of Mr. Waters' Piano Fortes now in our residence, where it has stood for years, of which any manufacturer in the world might well be proud. We have always been delighted with it as a sweet toned and powerful instrument, and there is no doubt of its durability. More than this, some of the best amateur players in the city, as well as several celebrated pianists, have performed on said piano, and all pronounce it a superior and first class instrument. Stronger indorsements we could not give.—Home Journal.

Horace Waters, 481 Broadway, is famed for the excellence of his Pianos and Organs.—Evening Post.

The Waters' Piano ranks with the best manufactured in America.—The Independent, N. Y.

I have given the Melodeon a fair trial and think it the best instrument of the kind I have ever heard. Nothing could induce me to part with it.—G. B. Douglass, Medina, N. Y.

I am much pleased with the Waters Organ you sent me.—D. D. Babcock, Millport, N. Y.

The \$200 Organ we had of you is powerful enough to fill a church 34 by 56. The different combinations with solo bass give a reasonable variety, and the tones are rich and sweet; any church having such an instrument as this, has a treasure.—C. A. Buckbee, Pastor of Baptist Church, San Francisco, Cal.

## Scientific and Popular Medical Works on Manhood, Womanhood, and Nervous Diseases,

PUBLISHED BY THE

No. 4, Bulfinch St.,  
BOSTON,

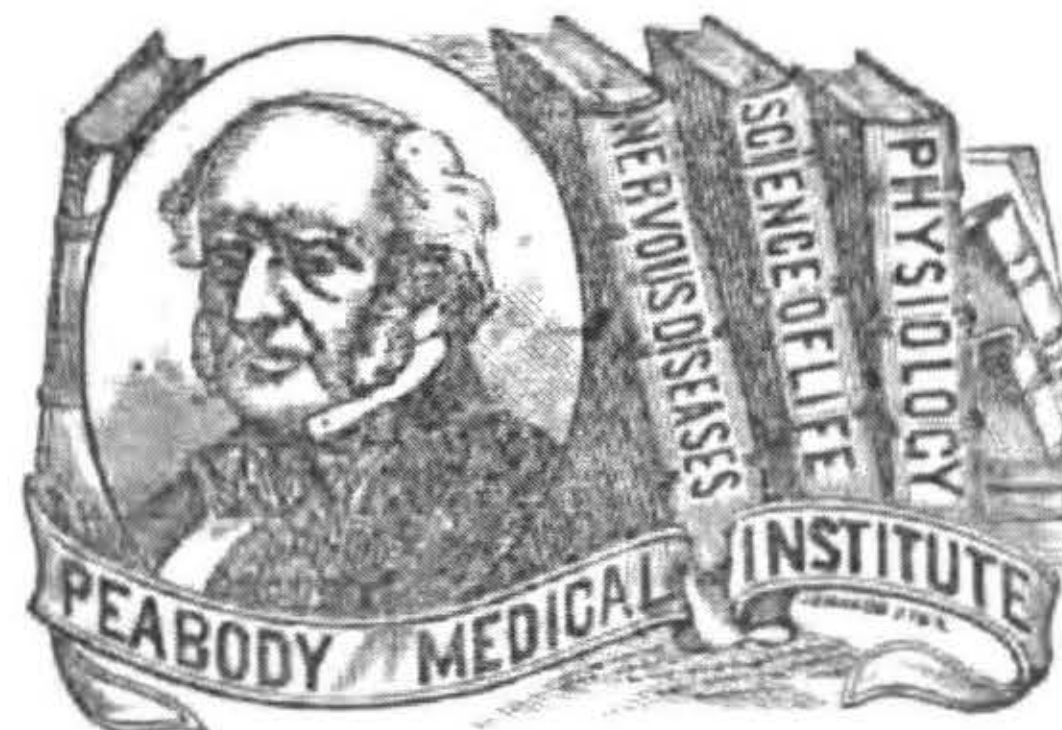

Opposite  
Revere House.

DR. M. B. WITHERELL, Physician in Charge.

Medical knowledge for everybody. 250,000 copies sold in two years.

**A Book for every Man.** THE SCIENCE OF LIFE, OR SELF-PRESERVATION. A Medical Treatise on the Cause and Cure of EXHAUSTED VITALITY, PREMATURE DECLINE IN MAN, NERVOUS AND PHYSICAL DEBILITY, HYPOCHONDRIA, and all other diseases arising from the ERRORS OF YOUTH, or the INDISCRETIONS OF EXCESSES of mature years. This is indeed a book for every man. Price only \$1. 286 pages, bound in cloth.

**A Book for every Woman.** Entitled SEXUAL PHYSIOLOGY OF WOMAN, AND HER DISEASES; or, WOMAN TREATED OF PHYSIOLOGICALLY AND PATHOLOGICALLY, FROM INFANCY TO OLD AGE, with elegant ILLUSTRATIVE ENGRAVINGS. 350 pages, bound in beautiful French cloth. Price \$2.

**A Book for Everybody.** Flattered by the reception of and great demand for the above valuable and timely treatises, and also to meet a great need of the present age, the author has just published a new book, treating exclusively of NERVOUS AND MENTAL DISEASES. 150 pages, bound in cloth. Price 50 cents, or SENT FREE on receipt of \$3 for the other two books, postage paid.

These are, beyond all comparison, the most extraordinary works on Physiology ever published. There is nothing whatever that the MARRIED or SINGLE of EITHER SEX, can require to know, but what is fully explained, and many matters of the most important and interesting character are introduced to which no allusion even can be found in any other works in our language. All the NEW DISCOVERIES of the author, whose experience is such as probably never before fell to the lot of any man, are given in full. No person should be without these valuable books.

**"VALUABLE BOOKS.**—We have received the valuable medical works published by the Peabody Medical Institute. These books are of actual merit, and should find a place in every intelligent family. They are not the cheap order of abominable trash, published by irresponsible parties, and purchased to gratify coarse tastes, but are written by a responsible professional gentleman of eminence, as a source of instruction on vital matters, concerning which lamentable ignorance exists. The important subjects presented are treated with delicacy, ability and care, and, as an appendix, many useful prescriptions for prevailing complaints are added."—Coos Republican, Lancaster, N. H., Sept. 7, 1869.

"The author of these books is one of the most learned and popular physicians of the day, and is entitled to the gratitude of our race for these invaluable productions. It seems to be his aim to induce men and women to avoid the cause of those diseases to which they are subject, and he tells them just how and when to do it."—Farmington Chronicle, Farmington, Maine, Sept. 7, 1869.

N. B.—Avoid those foreign and native quacks who are as lawless as they are ignorant, who, under high sounding titles, have stolen the substance of the chapters of these works, and in some instances the titles of the books, and advertise them as their own.

Either book sent by mail on receipt of price.  
Address the PEABODY MEDICAL INSTITUTE, or Dr. M. B. WITHERELL, No. 4 Bulfinch St., Boston.

Dr. W. may be consulted in strictest confidence on all diseases requiring skill and experience.





THE  
MUTUAL  
GUARANTY  
LIFE  
Association,

No 98 Broadway,  
NEW YORK,

ISSUES

Life Insurance Policies

under an Improved and Original System.

The payment of

**TEN DOLLARS**

Will secure a Policy for

**TWO THOUSAND DOLLARS,**

(larger sums in proportion,) and a small *pro rata* payment is required only when a death occurs in the class and division in which a policy is registered.

In some essential points, such as medical examination, *pro rata* payments, and absolute policies, this Association does not vary from any of our oldest companies; but, in greater Simplicity, Economy, and Accommodation of Payments, it differs materially.

**AUTHORIZED CAPITAL, - - \$250,000.**

For particulars, Pamphlets may be had gratuitously at the office of the Association, No. 98 Broadway, New York, or of its Agents.

OFFICERS:

Gen'l S. P. HEINTZELMAN, U. S. A., President,  
ISAAC ROSENFELD, Jr., Vice-President,  
L. TIERNAN BRIEN, Secretary.

"UNIVERSAL"



IMPROVED.

The Strongest and Best Wringer in the Market.  
(DOUBLE COGS AND DOUBLE PRESSURE.)

Which is the best Clothes Wringer?

(From the Boston Traveller of July 2d.)

"After careful examination, we recommend the "Universal" as the best and strongest machine.

It has "patent cog wheels," (Rowell's patent double gear,) with very long and strong alternating teeth, which, together with the "patent stop" (which is on no other wringer), allows the rubber rollers to separate sufficiently to run through the largest article easily, yet cannot separate so far that the cogs will disconnect and lose their power, as is the case with other wringers, whether the cogs are on one or both sides of the shaft.

It also has the peculiar advantage of two pressure screws, so arranged that each screw presses on both ends of the rolls alike, the same as if it was in the center, while the two together give double the capacity for pressure.

The "Universal" has its iron parts either wrought or malleable, and is built so strongly and substantially that for years it cannot be broken in wringing garments by the strongest person.

Our readers may be quite sure they will find the "Universal" wringer a good and serviceable article.

**It is more Durable, Wrings Drier, and Works Easier than any other Wringer**

Sold by Dealers everywhere.

Wringers of all kinds repaired.

**GEO. H. HOOD, Gen. Ag't.**  
97 Water St., Boston.

THE CELEBRATED

**DOTY'S  
CLOTHES WASHER.**

Sold on the most liberal terms. Circulars sent free on application.

**GEO. H. HOOD, Gen. Ag't.**  
15 97 Water St., Boston. 13teow



# G. W. WARE & CO.,

(Formerly at No. 12, Cornhill.) Now at

157 TREMONI ST., BOSTON,

## Furniture,

Upholstery,  
Mirrors, and  
DRAPERIES.  
Drawing Room,



PARLOR,  
LIBRARY,  
and  
Dining Furniture.

Persons in want of furniture will find it to their advantage to call and examine our stock before purchasing elsewhere.

## Smith's American Organs

are universally admired for

**Their Melodious Quality of Tone, Their Easy and Elastic Action, Their Steady Power, and Their Elegant Finish.**

Owing to recent improvements in mechanism, they are adapted equally well to light and graceful music and to the graver styles.

No instruments afford such a sympathetic and satisfactory accompaniment to the voice.

Those who have formed their opinions of reed organs from their recollections of the antiquated "Melodeon," should now hear the full volume of round tone, and all the fine effects produced by these superb instruments.

Those who are intending to purchase, and

**all who are interested in musical art,**

are reminded that they can easily be satisfied as to the truth of the claims put forth for the AMERICAN ORGAN, by hearing for themselves.

Agents and the musical public are informed that new styles of cases are in active preparation.

\*.\* An elegantly illustrated Circular, containing descriptions and prices, will be sent, post-paid, on application.

**S. D. & H. W. SMITH, Boston, Mass.**

# FREEWILL BAPTIST

## REGISTER,

FOR THE YEAR OF OUR LORD

1872.

CONTAINING, BESIDES THE MATTER USUALLY FOUND IN CALENDARS,  
STATISTICS OF THE FREEWILL BAPTIST  
DENOMINATION.

DOVER:

PUBLISHED BY THE FREEWILL BAPTIST PRINTING  
ESTABLISHMENT.

1872.



# Freewill Baptist Book-Store.

Pastors and Superintendents will find it for the advantage of their Schools to send orders for Sunday School Libraries, direct to Messrs. D. Lothrop & Co., Boston, whose experience for twenty years in the selection of Sunday School books is a guarantee that all such orders will in every particular, be filled in the best manner possible, and upon the most favorable terms. Messrs. D. Lothrop & Co. keep, in addition to F. W. B. Books, a good assortment of new and standard works, and one of the largest collections of choice religious and Sunday School publications in New England, and fill orders for American and Foreign books promptly, at low rates. This Store is also a Bible Warehouse and depot for Reward Cards, Chromos and Mottoes. All F. W. Baptists visiting Boston, are cordially invited to make it their Headquarters where they can leave baggage, rest when weary, &c.

The following new and very attractive books can be safely commended for their high moral tone and literary excellence for the Holidays, and are very desirable for Gift Books. The Romneys of Ridgmont, by the Author of Short Comings and Long Goings. Price \$1.50. For Boys, Shell Cove, Bye-Path Meadow, William the Silent, This One Thing I Do. Price \$1.50 each. For Girls, The Talbury Girls, by the Author of Andy Luttrell, Bloomfield, Myra Sherwood's Cross, A Story of Four Lives. Price \$1.50 each. For Boys & Girls, Pro and Con, Tried in the Fire, Carolina, Edith Prescott. Price \$1.25 each.

MESSRS. D. LOTHROP & CO. will send any book Published in the United States, by mail. Postage Paid on receipt of Price,

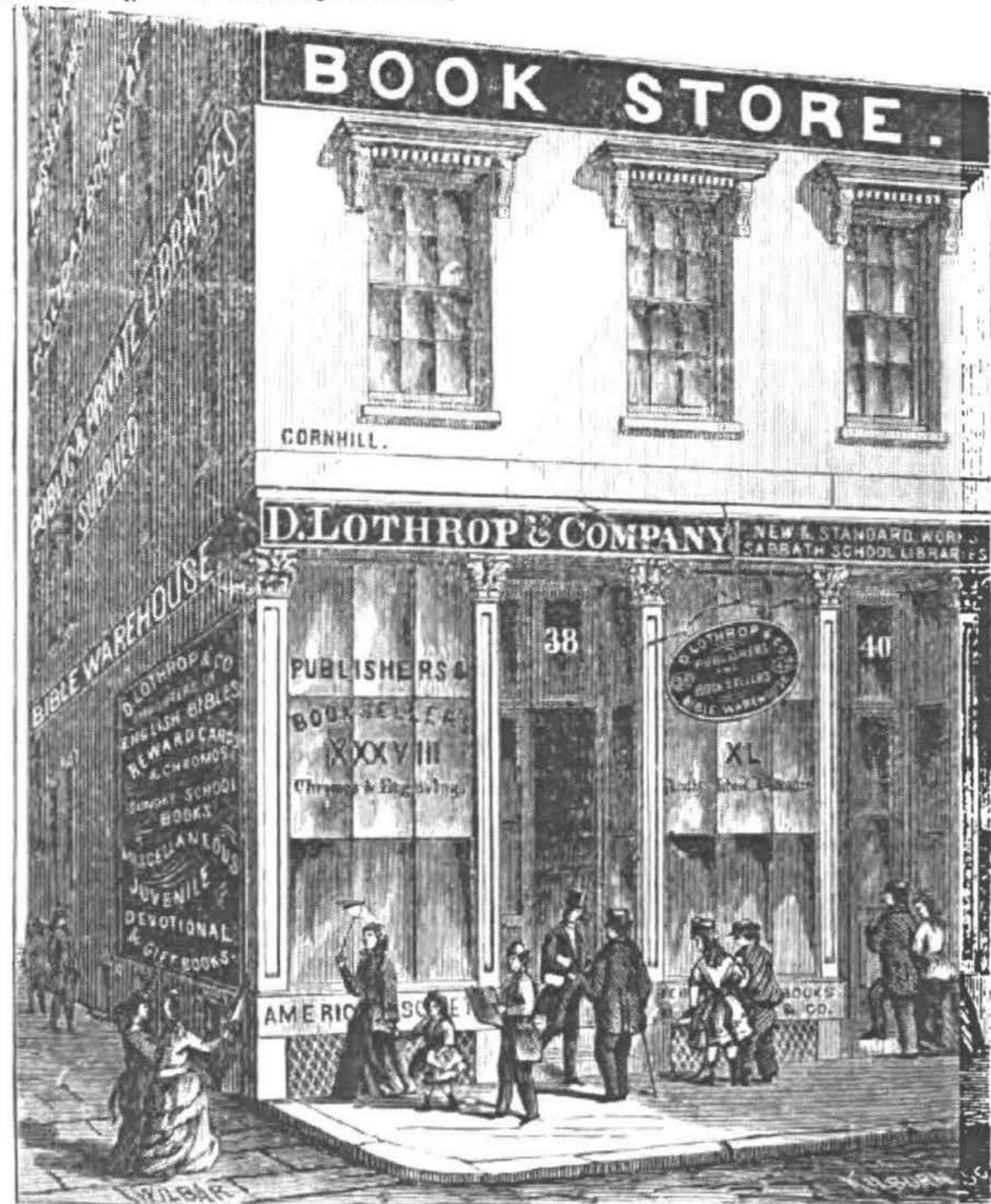

THE

NO. XL.

## FREEWILL BAPTIST

## REGISTER,

FOR THE YEAR OF OUR LORD

1872.

CONTAINING, BESIDES THE MATTER USUALLY FOUND IN CALENDARS,  
STATISTICS OF THE FREEWILL BAPTIST  
DENOMINATION.

DOVER:

PUBLISHED BY THE FREEWILL BAPTIST PRINTING  
ESTABLISHMENT.

1872.



PASTORS,  
SUPERINTENDENTS,  
TEACHERS,

AND ALL BUYERS OF

**SUNDAY SCHOOL BOOKS,**

WILL FIND IT

ADVANTAGEOUS TO THEMSELVES,

THEIR PARISHES AND

**SABBATH SCHOOLS,**

TO MAKE THEIR PURCHASES

DIRECTLY OF THE PUBLISHER,

AT THE OFFICE OF

**THE MORNING STAR.**

Please send for Catalogue to

**L. R. BURLINGAME,**

Dover, N. H.

1872.

**JANUARY.**

S.	M.	T.	W.	T.	F.	S.
-	1	2	3	4	5	6
7	8	9	10	11	12	13
14	15	16	17	18	19	20
21	22	23	24	25	26	27
28	29	30	31	-	-	-
-	-	-	-	-	-	-

**FEBRUARY.**

S.	M.	T.	W.	T.	F.	S.
-	-	-	-	1	2	3
4	5	6	7	8	9	10
11	12	13	14	15	16	17
18	19	20	21	22	23	24
25	26	27	28	29	-	-

**MARCH.**

S.	M.	T.	W.	T.	F.	S.
-	-	-	-	-	1	2
3	4	5	6	7	8	9
10	11	12	13	14	15	16
17	18	19	20	21	22	23
24	25	26	27	28	29	30
31	-	-	-	-	-	-

**APRIL.**

S.	M.	T.	W.	T.	F.	S.
-	1	2	3	4	5	6
7	8	9	10	11	12	13
14	15	16	17	18	19	20
21	22	23	24	25	26	27
28	29	30	-	-	-	-

**MAY.**

S.	M.	T.	W.	T.	F.	S.
-	-	-	1	2	3	4
5	6	7	8	9	10	11
12	13	14	15	16	17	18
19	20	21	22	23	24	25
26	27	28	29	30	31	-
-	-	-	-	-	-	-

**JUNE.**

S.	M.	T.	W.	T.	F.	S.
-	-	-	-	-	-	1
2	3	4	5	6	7	8
9	10	11	12	13	14	15
16	17	18	19	20	21	22
23	24	25	26	27	28	29
30	-	-	-	-	-	-

1872.

**JULY.**

S.	M.	T.	W.	T.	F.	S.
-	1	2	3	4	5	6
7	8	9	10	11	12	13
14	15	16	17	18	19	20
21	22	23	24	25	26	27
28	29	30	31	-	-	-
-	-	-	-	-	-	-

**AUGUST.**

S.	M.	T.	W.	T.	F.	S.
-	-	-	-	1	2	3
4	5	6	7	8	9	10
11	12	13	14	15	16	17
18	19	20	21	22	23	24
25	26	27	28	29	30	31

**SEPTEMBER.**

S.	M.	T.	W.	T.	F.	S.
1	2	3	4	5	6	7
8	9	10	11	12	13	14
15	16	17	18	19	20	21
22	23	24	25	26	27	28
29	30	-	-	-	-	-
-	-	-	-	-	-	-

**OCTOBER.**

S.	M.	T.	W.	T.	F.	S.
-	-	1	2	3	4	5
6	7	8	9	10	11	12
13	14	15	16	17	18	19
20	21	22	23	24	25	26
27	28	29	30	31	-	-

**NOVEMBER.**

S.	M.	T.	W.	T.	F.	S.
-	-	-	-	-	1	2
3	4	5	6	7	8	9
10	11	12	13	14	15	16
17	18	19	20	21	22	23
24	25	26	27	28	29	30
-	-	-	-	-	-	-

**DECEMBER.**

S.	M.	T.	W.	T.	F.	S.
1	2	3	4	5	6	7
8	9	10	11	12	13	14
15	16	17	18	19	20	21
22	23	24	25	26	27	28
29	30	31	-	-	-	-
-	-	-	-	-	-	-

OFFICE OF THE MORNING STAR, DOVER, NEW HAMPSHIRE.



# PRICES OF FREEWILL BAPTIST BOOKS,

*Single and by the dozen; also Postage on the same.*

		Price.	Postage.	Total.
Psalmody, 18mo. in Sheep,	single,	1,00	,20	1,20
do do	dozen,	9,60	2,28	1,88
do Embossed Morocco,	single,	1,10	,16	1,26
do do do	dozen,	10,56	1,96	12,52
do 32mo.	single,	,85	,08	,93
do do	dozen,	8,18	,96	9,14
Butler's Theology,	single,	1,60	,28	1,88
do do	dozen,	15,36	3,28	18,62
History,	single,	1,20	,20	1,40
do do	dozen,	11,52	2,40	13,92
Christian Baptism, Bound,	single,	,25	,4	,29
do do do	dozen,	2,40	,48	2,88
do do Paper Covers,	single,	,15	,2	,17
do do do	dozen,	1,44	,28	1,72
Life of Marks,	single,	1,00	,20	1,20
do do	dozen,	9,60	2,40	12,00
Church Member's Book,	single,	,30	,08	,38
do do do	dozen,	2,88	,60	3,48
Treatise,	single,	,25	,04	,29
do do	dozen,	2,40	,36	2,76
Thoughts upon Thought,	single,	,25	,04	,29
do do do	dozen,	2,10	,56	2,66
The Book of Worship,	single,	1,00	,20	1,20
do do do	dozen,	9,60	2,16	11,76
Story of Jesus, (Question Book)	single,	,15	,04	,19
do do do	dozen,	1,44	,28	1,72
Lessons for Every Sunday in the Year, (Ques. Book)	single,	,20	,04	,24
do do do	dozen,	2,00	,44	2,44
Choralist,	single,	,75	,12	,87
do do	dozen,	7,20	1,44	8,64
The Wonderful Works of the Savior, (Ques. Book)	single,	,15	,04	,19
do do do	dozen,	1,44	,28	1,72
Sacred Melodies, new, (board)	single,	,30	,04	,34
do do do	dozen,	2,88	,36	3,24
Sacred Melodies, cloth,	single,	,40	,08	,48
do do do	dozen,	3,84	,60	4,44
Minutes of General Conference,	single,	,75	,20	,95
Butler's Commentary—(Vol. 1) The [Gospels,	single,	2,00	,24	2,24
Butler's Commentary—(Vol. 2) The Acts, [Romans and Corinthians,	single,	2,00	,24	2,24

(There is no discount on the Minutes by the dozen.)

Orders for any of the above Books should be addressed to  
**L. R. BURLINGAME, Dover, N. H.**

## COMMON NOTES FOR 1872.

	G. F.	Year of the world,	
Dominical Letter,	11	(Usher)	5876
Golden Number,	5	Do. (Jews)	5632
Solar Cycle,	20	Do. (Septuagint)	7380
Epact,	15	Do. (Olympiads)	2648
Roman Indiction,	6585		
Julian Period,			

## THE PLANETS & THEIR RELATIONS.

☉ or ☽ The Sun.	♃ Jupiter.
☾ or ☽ The Moon.	* Fixed Stars.
☿ Mercury.	♄ Saturn.
♀ Venus.	♁ Herschel.
♁ The Earth.	♆ Neptune.
♂ Mars.	

## ASTRONOMICAL CHARACTERS AND EXPLANATIONS.

♊ A planet's Ascending Node. ♋ Descending Node. ☉ Conjunction, situated in the same Longitude. ☽ Opposition—6 signs, or 180° distant. ☽ Quartile or Quadratum—3 signs, or 90° distant. ^ Trine, 4 signs or 120° distant. \* Sextile—2 signs or 60° distant. Sup. ☉, Superior Conjunction. Inf. ☉, Inferior Conjunction. Elong., Elongation. Stat., Stationary. Retro., Retrograde. Sig., Signs. ° Degrees. ' Minutes of Arc. " Seconds of Arc. H. Hour. M. Minute of time. S. Seconds.

## MORNING & EVENING STAR.

Venus will be Morning Star from the beginning of the year till July the 15th day, eleven hours past noon; then Evening Star the remainder of the year.

## ECLIPSES IN 1872.

There will be four Eclipses this year, two of the Sun and two of the Moon.

I. The first will be an Eclipse of the Moon, May 22d., at 26 minutes past 6 o'clock in the evening. Invisible in New England.

II. The second will be of the Sun, June 5th, at 44 minutes past 10 o'clock in the evening. Invisible in New England.

III. The third will be of the Moon, November 15th, at 39m. past midnight; visible and by calculation as follows:

Beginning of the Eclipse,	0h. 16 1-2m.	} Apparent time in the Morning.
Middle " " "	0h. 50m.	
End " " "	1h. 21m.	
Duration " " "	1h. 3 1-2m.	

IV. The fourth will be of the Sun, November 30th, at 1h. 44m. in the afternoon, invisible in New England.





PHASES OF THE MOON.

- ☾ Last Q., 3d day, 5h. 20m., evening. N.
- New Moon, 10th day, 10h. 25m., morning. S. E.
- ☽ First Q., 17th day, 7h. 37m., morning. N.
- Full Moon, 25th day, 0h. 16m., evening N.

W.C.	Days of the week.	SUN rises.	SUN sets.	DAY'S length.	SUN'S decl. S.	MOON rise & set	MOON south.	FULL sea.
1	Monday	7 33	4 27	8 54	23 5	10 6	4 12	2 24
2	Tuesday	7 33	4 27	8 54	23 0	11 7	4 54	3 2
3	Wednesday	7 32	4 28	8 56	22 55	morn	5 37	3 48
4	Thursday	7 32	4 28	8 56	22 50	0 13	6 21	4 44
5	Friday	7 31	4 29	8 58	22 42	1 24	7 7	5 52
6	Saturday	7 31	4 29	8 58	22 35	2 32	7 53	7 7
7	Sunday	7 31	4 29	8 58	22 28	3 44	8 43	8 17
8	Monday	7 30	4 30	9 0	22 20	5 5	9 43	9 24
9	Tuesday	7 30	4 30	9 0	22 12	6 18	10 45	10 17
10	Wednesday	7 29	4 31	9 2	22 4	sets	11 54	11 12
11	Thursday	7 29	4 31	9 2	21 55	5 47	lev 9	ev 6
12	Friday	7 28	4 32	9 4	21 46	7 5	2 9	0 49
13	Saturday	7 27	4 33	9 6	21 36	8 20	3 3	1 30
14	Sunday	7 27	4 33	9 6	21 26	9 37	3 53	2 8
15	Monday	7 26	4 34	9 8	21 15	10 52	4 43	2 52
16	Tuesday	7 25	4 35	9 10	21 4	11 55	5 28	3 38
17	Wednesday	7 24	4 36	9 12	20 53	morn	6 10	4 28
18	Thursday	7 23	4 37	9 14	20 41	0 58	6 52	5 29
19	Friday	7 22	4 39	9 18	20 29	1 59	7 37	6 41
20	Saturday	7 21	4 40	9 20	20 17	3 0	8 21	7 47
21	Sunday	7 20	4 41	9 22	20 4	3 59	9 11	8 51
22	Monday	7 19	4 42	9 24	19 50	5 1	9 58	9 38
23	Tuesday	7 18	4 43	9 26	19 37	5 56	10 46	10 18
24	Wednesday	7 17	4 44	9 28	19 23	6 46	11 36	10 58
25	Thursday	7 16	4 45	9 30	19 8	rises	morn	11 35
26	Friday	7 15	4 46	9 32	18 54	5 43	0 26	morn
27	Saturday	7 14	4 47	9 34	18 38	6 49	1 13	0 9
28	Sunday	7 13	4 48	9 36	18 23	7 56	2 1	0 43
29	Monday	7 12	4 49	9 38	18 7	8 57	2 45	1 15
30	Tuesday	7 10	4 50	9 40	17 51	9 57	3 30	1 51
31	Wednesday	7 9	4 51	9 42	17 51	11 6	4 9	2 22

REVERENCE the highest, have patience with the lowest. Let this day's performance of the meanest duty be thy religion. Are the stars too distant, pick up the pebble that lies at thy feet and from it learn the all.

D.W.	OBSERVABLE DAYS, ASPECTS, &C.	MEMORANDA.
1	☾'s lat. 5° 7' N.	
2	☽ ☽ ☉.	
3	Low tides.	
4	☾ near Spica.	
5		
6		
7	☾ near Antares.	
8	☾ runs low.	
9		
10		
11	High tides.	
12		
13	☾'s decl. 4° 59' S.	
14	☽ ☽ ☉.	
15	☾ in Apogee.	
16	☾ crosses equator N.	
17		
18	Low tides. ☽ ☽ ☉.	
19		
20	☾ near 7 * a.	
21	☾ crosses equator N.	
22	☾ near Rigel.	
23	☾ runs high.	
24		
25		
26	High tides.	
27		
28		
29	☾ in Perigee.	
30		
31	☾'s Lat. 4° 24' N.	

A MAN might frame and let loose a star to roll in its orbit, and yet not do so memorable a thing before God as he who lets go a golden-orbed thought to roll through the generations of time.





PHASES OF THE MOON.

- ☾ Last Q., 2d day, 5h. 24m., morning. S.
- New Moon, 8th day, 6h. 48m., evening. N. W.
- ☽ First Q., 16th day, 2h. 0m., morning. N. W.
- Full Moon, 24th day, 6h. 1m., morning. W.

D.M.	Days of the week.	SUN rises.	SUN sets.	DAY'S length.	SUN'S decl. S.	MOON rise & set.	MOON south.	FULL sea.
1	Thursday	7 7	4 53	9 46	17 15	morn	4 56	3 4
2	Friday	7 6	4 54	9 48	16 58	0 16	5 44	3 56
3	Saturday	7 4	4 56	9 52	16 41	1 32	6 38	5 10
4	Sunday	7 3	4 57	9 54	16 23	2 50	7 35	6 38
5	Monday	7 2	4 58	9 56	16 4	4 3	8 34	8 4
6	Tuesday	7 1	4 59	9 58	15 47	5 8	9 29	9 9
7	Wednesday	7 0	5 0	10 0	15 28	6 18	10 30	10 10
8	Thursday	6 59	5 1	10 2	15 9	sets	11 44	11 5
9	Friday	6 57	5 3	10 6	14 50	5 53	ev 45	11 49
10	Saturday	6 56	5 4	10 8	14 30	7 7	1 37	ev 26
11	Sunday	6 55	5 5	10 10	14 12	8 22	2 27	1 2
12	Monday	6 54	5 6	10 14	13 51	9 31	3 14	1 38
13	Tuesday	6 52	5 8	10 16	13 32	10 39	4 0	2 14
14	Wednesday	6 51	5 9	10 18	13 12	11 44	4 43	2 52
15	Thursday	6 49	5 11	10 22	12 50	morn	5 31	3 42
16	Friday	6 48	5 12	10 24	12 32	0 51	6 18	4 41
17	Saturday	6 47	5 13	10 26	12 10	1 54	7 2	5 48
18	Sunday	6 45	5 15	10 30	11 49	2 48	7 52	7 6
19	Monday	6 44	5 16	10 32	11 26	3 47	8 41	8 14
20	Tuesday	6 42	5 18	10 36	11 7	4 40	9 31	9 11
21	Wednesday	6 41	5 19	10 38	10 45	5 20	10 21	9 59
22	Thursday	6 39	5 21	10 42	10 23	6 2	11 9	10 39
23	Friday	6 38	5 22	10 44	9 38	6 39	11 53	11 11
24	Saturday	6 36	5 24	10 48	9 18	rises	morn	11 46
25	Sunday	6 35	5 25	10 50	8 55	6 45	0 40	morn
26	Monday	6 33	5 27	10 54	8 53	7 52	1 25	0 18
27	Tuesday	6 32	5 28	10 56	8 10	9 0	2 10	0 50
28	Wednesday	6 30	5 30	11 0	7 47	10 8	2 56	1 23
29	Thursday	6 29	5 31	11 2	7 47	11 7	3 42	1 59

God checks his providences white and black, as the pillar of cloud has its light side and dark. Look on the light side of thy estate. Suppose thou art cast in a law-suit—there is the dark side; yet thou hast some land left—there is the light side. Thou hast sickness in thy body—there is the dark side; but grace in thy soul—there is the light side. Thou hast a child taken away—there is the dark side; thy husband lives—there is the light side.

D.M.	OBSERVABLE DAYS, ASPECTS, &C.	MEMORANDA.
1	☾'s declination 8° 5' S.	
2		
3	☾ runs low.	
4		
5	☾'s decl. 24° 24' S.	
6		
7		
8		
9	High tides.	
10		
11		
12	☾ crosses the equator N.	
13		
14		
15	☾ moves to-day, 14° 12'.	
16	☾ near 7* <sub>s</sub> .	
17	Low tides.	
18		
19	☾ runs high.	
20		
21		
22		
23		
24	High tides.	
25		
26		
27	☾ near Spica.	
28		
29	☾'s long. 7s 13° 6'.	

A poor Scotchman put a crown piece into "the plate" in an Edinburgh church, on a late Sunday morning, by mistake for a penny, and asked to have it back, but was refused. In once, in forever. "Aweel, aweel," grunted he, "I'll get credit for it in heaven." "Na, na," said the door-keeper, "ye'll get credit only for the penny that ye meant to gie."





PHASES OF THE MOON.

- ☾ Last Q., 2d day, 2h. 28m., evening. N. W.
- New Moon, 9th day, 7h. 53m., morning. S. E.
- ☽ First Q., 16th day, 9h. 34m., evening. S. W.
- Full Moon, 24th day, 8h. 55m., evening. S. E.
- ☾ Last Q., 31st day, 9h. 14m., evening. N. E.

D.M.	Days of the week.	SUN rises.	SUN sets.	DAY'S length.	SUN'S decl. S.	MOON rise & set	MOON south.	FULL sea.
1	Friday	6 27	5 33	11 6	7 25	morn	4 28	2 38
2	Saturday	6 26	5 34	11 8	7 1	0 30	5 23	3 22
3	Sunday	6 24	5 36	11 12	6 38	1 41	6 18	4 40
4	Monday	6 23	5 37	11 14	6 14	2 58	7 22	6 18
5	Tuesday	6 22	5 38	11 16	6 51	4 4	8 23	7 50
6	Wednesday	6 20	5 40	11 20	5 30	4 59	9 31	9 11
7	Thursday	6 19	5 41	11 22	5 6	5 49	10 34	10 9
8	Friday	6 18	5 42	11 24	4 42	6 19	11 25	10 50
9	Saturday	6 16	5 44	11 28	4 20	sets	ev 15	11 27
10	Sunday	6 15	5 45	11 30	3 55	7 8	1 1	ev 0
11	Monday	6 13	5 47	11 34	3 32	8 10	1 48	0 34
12	Tuesday	6 12	5 48	11 36	3 8	9 30	2 39	1 11
13	Wednesday	6 10	5 50	11 40	2 46	10 34	3 24	1 54
14	Thursday	6 9	5 51	11 42	2 21	11 44	4 14	2 26
15	Friday	6 7	5 53	11 46	1 57	morn	5 3	3 10
16	Saturday	6 6	5 54	11 48	1 34	0 45	5 52	4 5
17	Sunday	6 4	5 56	11 52	1 10	1 44	6 41	5 15
18	Monday	6 3	5 57	11 54	2 45	2 39	7 34	6 37
19	Tuesday	6 1	5 59	11 58	2 22	3 34	8 24	7 52
20	Wednesday	5 0	6 0	12 0	N 1	4 9	9 10	8 50
21	Thursday	5 59	6 1	12 2	0 25	4 46	9 57	9 37
22	Friday	5 57	6 3	12 6	0 48	5 17	10 45	10 18
23	Saturday	5 56	6 4	12 8	1 12	5 45	11 30	10 54
24	Sunday	5 54	6 6	12 12	1 36	rises	morn	11 29
25	Monday	5 53	6 7	12 14	1 58	6 56	0 17	morn
26	Tuesday	5 51	6 9	12 18	2 24	8 7	1 0	0 1
27	Wednesday	5 50	6 10	12 20	2 46	9 23	1 48	0 34
28	Thursday	5 48	6 12	12 24	3 10	10 40	2 40	1 12
29	Friday	5 47	6 13	12 26	3 34	11 55	3 37	1 55
30	Saturday	5 46	6 14	12 28	3 56	morn	4 32	2 43
31	Sunday	5 44	6 16	12 32		1 55	5 31	3 42

It is not work that kills men; it is worry. Work is healthy; you can hardly put more upon a man than he can bear.

It is an excellent thing when men's religion makes them generous, free-hearted, and open-handed, scorning to do a thing that is paltry and sneaking.

D.	OBSERVABLE DAYS, ASPECTS, &C.	MEMORANDA.
1	Long. ☾'s Node 2s15°26'S	
2		
3		
4	☽ near Perigee.	
5	☉ Long. 10s 8° 41'.	
6		
7	☾'s Lat. 4° 42' S.	
8	☾'s decl. 13° 46 S.	
9	☾ moves to-day 13° 53'.	
10		
11	☽ in Sup. ☉ the 10th.	
12	High tides.	
13		
14		
15		
16	Low tides.	
17		
18	☾ in Apogee.	
19		
20		
21	☉ S 1 o'clock 7m.	
22		
23		
24		
25	High tides.	
26		
27	☾'s Lat.	
28		
29		
30	☾ runs low.	
31		

The red heart sends its instincts up to the white brain to be analyzed, chilled, blanched—and so become pure reason. The current should run the other way; the cold calm thought should always travel to the lips *via* the heart.





PHASES OF  
THE  
MOON.

- New Moon, 7th day, 7h. 44m., evening. N. W.
- ☽ First Q., 15th day, 5h. 14m., evening. S.
- Full Moon, 23d day, 8h. 57m., morning. N. W.
- ☾ Last Q., 30th day, 1h. 3m., morning. E.

K. D.	Days of the week.	SUN rises.	SUN sets.	DAY'S length.	SUN'S decl. N.	MOON rise&set	MOON south.	FULL sea.
1	Monday	5 42	6 18	12 36	4 43	2 9	6 28	4 55
2	Tuesday	5 41	6 19	12 38	5 6	2 52	7 28	5 22
3	Wednesday	5 39	6 21	12 42	5 30	3 47	8 29	7 56
4	Thursday	5 38	6 22	12 44	5 52	4 27	9 25	9 05
5	Friday	5 37	6 23	12 46	6 15	5 0	10 19	9 57
6	Saturday	5 35	6 25	12 50	6 37	5 34	11 16	10 43
7	Sunday	5 34	6 26	12 52	7 1	s-ts	ev 12	11 26
8	Monday	5 32	6 28	13 56	7 22	7 22	0 41	11 46
9	Tuesday	5 31	6 29	13 58	7 44	8 31	1 28	ev 20
10	Wednesday	5 29	6 31	13 2	8 6	9 36	2 15	0 54
11	Thursday	5 28	6 32	13 4	8 30	10 40	3 2	1 30
12	Friday	5 26	6 34	13 8	8 50	11 41	3 51	2 6
13	Saturday	5 25	6 35	13 10	9 12	morn	4 43	2 52
14	Sunday	5 24	6 36	13 12	9 35	0 34	5 32	3 43
15	Monday	5 22	6 38	13 16	9 56	1 26	6 26	4 50
16	Tuesday	5 21	6 39	13 18	10 17	2 30	7 14	6 5
17	Wednesday	5 20	6 40	13 20	10 38	2 54	8 0	7 19
18	Thursday	5 18	6 42	13 24	10 58	3 34	8 48	8 24
19	Friday	5 17	6 43	13 26	11 19	3 54	9 32	9 12
20	Saturday	5 16	6 44	13 28	11 40	4 17	10 20	9 58
21	Sunday	5 14	6 46	13 32	12 1	4 42	11 0	10 30
22	Monday	5 13	6 47	13 34	12 20	5 3	11 48	11 8
23	Tuesday	5 11	6 49	13 38	12 40	rises	morn	11 43
24	Wednesday	5 10	6 50	13 40	13 1	8 22	0 36	morn
25	Thursday	5 9	6 51	13 42	13 20	9 37	1 26	0 19
26	Friday	5 8	6 52	13 44	13 38	10 50	2 21	0 57
27	Saturday	5 7	6 53	13 46	13 58	morn	3.20	1 43
28	Sunday	5 5	6 55	13 50	14 17	0 2	4 21	2 31
29	Monday	5 4	9 56	13 52	14 37	1 3	5 22	3 31
30	Tuesday	5 2	6 58	13 56	14 55	1 48	6 22	4 46

Send your little child to bed happy. Whatever cares press, give it a warm good-night kiss as it goes to its pillow. The memory of this, in the stormy years which fate may have in store for the little one, will be like Bethlehem's star to the bewildered shepherds.

M. D.	OBSERVABLE DAYS, ASPECTS, &C.	MEMORANDA.
1	☾ in Perigee.	
2		
3	☾'s lat. 4° 33' S.	
4		
5	☾'s long. 11s 16° 12'.	
6		
7		
8		
9	High tides.	
10	☾ near 7* 's.	
11	☾ near Aldebaran.	
12		
13	☾ runs high.	
14		
15		
16	☾ in Apogee.	
17	Low tides.	
18		
19	☾'s lat. 5° 8' N.	
20		
21		
22	☾ near Spica.	
23		
24	High tides.	
25	☾ near Antares.	
26	☾'s decl. 23° 8' S.	
27		
28		
29	☾ in Perigee.	
30	Low tides.	

There is no such thing as a menial office when you put a true man into it. A menial office is an office with a mean man in it; and it makes no difference whether it is a king's office or a scavenger's office.





PHASES OF THE MOON.

- New Moon, 7th day, 8h. 41m., morning. S. E.
- ☽ First Q., 15th day, 11h. 22m., morning. E.
- Full Moon, 22d day, 6h. 27m., evening. E.
- ☾ Last Q., 29th day, 9h. 9m., morning. S. W.

D. M.	Days of the week.	SUN rises.	SUN sets.	DAY'S length.	SUN'S decl. N.	MOON rise&set	MOON south.	FULL sea.
1	Wednesday	5 1	6 59	13 58	15 12	2 32	7 22	6 18
2	Thursday	5 0	7 0	14 0	15 59	3 4	8 17	7 42
3	Friday	4 59	7 1	14 2	15 48	3 29	9 6	8 46
4	Saturday	4 58	7 2	14 4	16 5	3 54	9 51	9 32
5	Sunday	4 57	7 3	14 6	16 24	4 18	10 35	10 20
6	Monday	4 55	7 5	14 10	16 39	4 40	11 20	10 46
7	Tuesday	4 54	7 6	14 12	16 55	sets	ev 7	11 21
8	Wednesday	4 53	7 7	14 14	17 12	8 25	0 54	11 55
9	Thursday	4 52	7 8	14 16	17 29	9 32	1 47	ev 34
10	Friday	4 51	7 9	14 18	17 44	10 31	2 36	1 9
11	Saturday	4 50	7 10	14 20	17 58	11 24	3 26	1 47
12	Sunday	4 48	7 12	14 24	18 15	morn	4 14	2 26
13	Monday	4 47	7 13	14 26	18 30	0 7	5 4	3 11
14	Tuesday	4 46	7 14	14 28	18 44	0 50	5 51	4 4
15	Wednesday	4 45	7 15	14 30	18 58	1 24	6 37	5 8
16	Thursday	4 44	7 16	14 32	19 12	1 53	7 22	6 18
17	Friday	4 43	7 17	14 34	19 26	2 19	8 6	7 27
18	Saturday	4 42	7 18	14 36	19 40	2 41	8 51	8 28
19	Sunday	4 41	7 19	14 38	19 52	3 6	9 38	9 19
20	Monday	4 40	7 20	14 40	20 5	3 29	10 26	10 2
21	Tuesday	4 39	7 21	14 42	20 16	3 53	11 22	10 47
22	Wednesday	4 38	7 22	14 44	20 29	rises	morn	11 27
23	Thursday	4 37	7 23	14 46	20 40	8 40	0 15	morn
24	Friday	4 37	7 23	14 46	21 50	9 52	1 14	0 10
25	Saturday	4 36	7 24	14 48	21 1	11 0	2 15	0 54
26	Sunday	4 35	7 25	14 50	21 13	11 48	3 17	1 40
27	Monday	4 34	7 26	14 52	21 21	morn	4 20	2 30
28	Tuesday	4 33	7 27	14 54	21 32	0 33	5 19	3 28
29	Wednesday	4 33	7 28	14 54	21 41	1 6	6 12	4 31
30	Thursday	4 32	7 28	14 56	21 50	1 38	7 6	5 49
31	Friday	4 31	7 29	14 58		2 4	7 55	7 10

Lust is a captivity of the reason, and an enraging of the passions. It hinders business and distracts counsel. It sins against the body and weakens the soul.

D. M.	OBSERVABLE DAYS, ASPECTS, &C.	MEMORANDA.
1	Long Node 2s 14° 12'.	
2	☉ Long. 1s 12° 34'.	
3	☾ Long. 0s 23° 22'.	
4		
5		
6	☾'s decl. 10° 28' N.	
7		
8	High tides.	
9		
10	Long Node 2s 13° 46'	
11	☾ in Apogee.	
12		
13		
14	☉ fast clock 4m.	
15	☾ moves to-day 11° 52'.	
16		
17	Low tides.	
18		
19		
20	Long Node 2s 13° 11'.	
21	☾'s Lat 2° 30' N.	
22		
23	High tides.	
24		
25		
26		
27	☾ in Perigee, 26th.	
28		
29	☾'s Lat. 5° 8' S.	
30		
31	Low tides.	

If God bids thee draw, he will find thee a rope; if He bids thee ride, He will find thee a horse.

Run not after blessings; only walk in the commandments of God and blessings shall run after you.





PHASES OF THE MOON.

- New Moon, 5th day, 10h. 44m., evening. S.
- ☽ First Q., 14th day, 3h. 3m., morning. N. W.
- Full Moon, 21st day, 2h. 10m., morning. S. W.
- ☾ Last Q., 27th day, 4h. 40m., evening. N. W.

D.	Days of the week.	SUN rises.	SUN sets.	DAY'S length.	SUN'S decl. N.	MOON rise & set	MOON south.	FULL sea.
1	Saturday	4 30	7 30	15 58	22 6	2 21	8 35	8 5
2	Sunday	4 30	7 30	15 0	22 14	2 42	9 17	8 55
3	Monday	4 29	7 31	15 0	22 20	3 7	10 2	9 44
4	Tuesday	4 29	7 31	15 2	22 28	3 36	10 47	10 19
5	Wednesday	4 28	7 32	15 2	22 34	4 3	11 35	10 57
6	Thursday	4 28	7 32	15 4	22 40	sets	ev 23	11 33
7	Friday	4 28	7 32	15 4	22 48	9 15	1 17	ev 13
8	Saturday	4 27	7 33	15 4	22 52	10 0	2 6	0 47
9	Sunday	4 27	7 33	15 6	23 4	10 43	2 54	1 22
10	Monday	4 27	7 33	15 6	23 17	11 21	3 42	1 59
11	Tuesday	4 26	7 34	15 6	23 11	11 51	4 29	2 37
12	Wednesday	4 26	7 34	15 8	23 15	morn	5 13	3 22
13	Thursday	4 26	7 34	15 8	23 18	0 16	5 56	4 19
14	Friday	4 25	7 35	15 8	23 20	0 40	6 40	5 13
15	Saturday	4 25	7 35	15 10	23 24	1 3	7 23	6 20
16	Sunday	4 25	7 35	15 10	23 25	1 23	8 10	7 32
17	Monday	4 25	7 35	15 10	23 26	1 58	8 57	8 34
18	Tuesday	4 25	7 35	15 10	23 27	2 16	9 51	9 30
19	Wednesday	4 25	7 35	15 10	23 28	2 48	10 52	10 24
20	Thursday	4 25	7 35	15 10	23 28	3 25	11 52	11 11
21	Friday	4 25	7 35	15 10	23 28	rises	morn	11 58
22	Saturday	4 25	7 35	15 10	23 27	9 39	0 58	morn
23	Sunday	4 25	7 35	15 10	23 26	10 32	2 6	0 47
24	Monday	4 25	7 35	15 10	23 25	11 2	3 5	1 31
25	Tuesday	4 25	7 35	15 8	23 22	11 34	4 1	2 15
26	Wednesday	4 26	7 34	15 8	23 20	11 56	4 53	3 2
27	Thursday	4 26	7 34	15 8	23 18	morn	5 40	3 52
28	Friday	4 26	7 34	15 8	23 18	0 11	6 27	4 52
29	Saturday	4 26	7 34	15 8	23 17	0 42	7 12	6 1
30	Sunday	4 26	7 34	15 8	23 17	1 7	7 56	7 12

Hem the day well with prayer and praise, and it will not be likely to rave out before night.

A Christian's experience is like a rainbow, made up of drops of the grief of earth, and beams of the bliss of heaven.

D.M.

OBSERVABLE DAYS, ASPECTS, &C.

MEMORANDA.

- 1 Long Node 2s. 12° 24'.
- 2
- 3
- 4 ☉ Eclipsed, 5th, invisible.
- 5 ☾ crosses the Equator S.
- 6 High tides.
- 7
- 8 ☾ runs low.
- 9
- 10 ☾ in Apogee, 9th.
- 11
- 12 ☾'s decl. 15° 15s N.
- 13 ☉ and clock alike.
- 14
- 15 Low tides.
- 16
- 17 ☾ moves to-day 14° 10'.
- 18
- 19 ☾ runs low.
- 20 Long Node 2s 11° 36'.
- 21 ☾ runs low.
- 22 High tides.
- 23
- 24 ☽ in Sup. ☉.
- 25
- 26 ☾ moves to-day 13° 35'.
- 27 ☾'s Lat. 4° 45' S.
- 28
- 29 ☾ decl. 2° 40' N.
- 30

Married men, like candles, often go out at night and leave their wives in the dark as to their whereabouts.

He who builds according to every man's advice will have a crooked house.



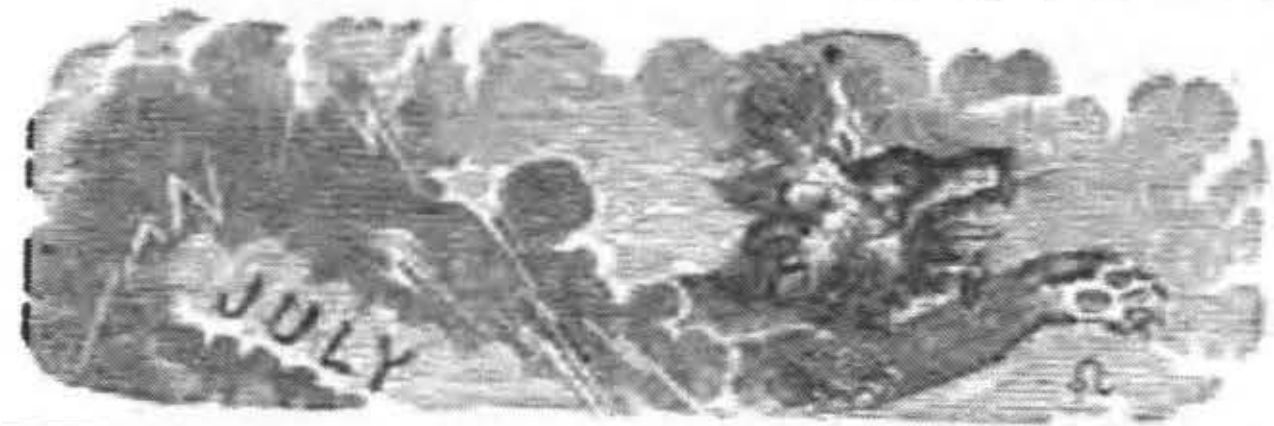

PHASES OF THE MOON.

- New Moon, 5th day, 1h. 2m., evening. S.
- ☽ First Q., 13th day, 4h. 7m., evening. S. E.
- Full Moon, 20th day, 8h. 28m., morning. N. W.
- ☾ Last Q., 27th day, 3h. 4m., morning. S. E.

N.O.	Days of the week.	SUN rises.	SUN sets.	DAY'S length.	SUN'S decl. N.	MOON rise&set	MOON south.	FULL sea.
1	Monday	4 27	7 33	15 6	23 7	1 28	8 42	8 15
2	Tuesday	4 27	7 33	15 6	23 2	2 11	9 28	9 8
3	Wednesday	4 27	7 33	15 6	22 58	2 32	10 15	9 53
4	Thursday	4 28	7 32	15 4	22 52	3 9	11 5	10 35
5	Friday	4 28	7 32	15 4	22 48	sets	11 55	11 12
6	Saturday	4 29	7 31	15 2	22 41	8 42	ev 49	11 51
7	Sunday	4 29	7 31	15 2	22 35	9 20	1 37	ev 26
8	Monday	4 30	7 30	15 0	22 28	9 51	2 22	0 58
9	Tuesday	4 30	7 30	15 0	22 20	10 14	3 5	1 31
10	Wednesday	4 31	7 29	14 58	22 13	10 38	3 47	2 3
11	Thursday	4 32	7 28	14 56	22 5	11 0	4 30	2 41
12	Friday	4 32	7 28	14 56	21 57	11 22	5 12	3 21
13	Saturday	4 33	7 27	14 54	21 47	11 44	5 58	4 11
14	Sunday	4 34	7 26	14 52	21 38	morn	6 43	5 17
15	Monday	4 34	7 26	14 52	21 30	0 8	7 34	6 37
16	Tuesday	4 35	7 25	14 50	21 20	0 38	8 27	7 56
17	Wednesday	4 36	7 24	14 48	21 9	1 13	9 26	9 6
18	Thursday	4 37	7 23	14 41	20 58	1 56	10 26	10 2
19	Friday	4 38	7 22	14 44	20 48	2 46	11 29	10 53
20	Saturday	4 39	7 21	14 42	20 37	rises	morn	11 41
21	Sunday	4 40	7 20	14 40	20 26	8 47	0 34	morn
22	Monday	4 41	7 19	14 38	20 14	9 20	1 36	0 25
23	Tuesday	4 42	7 18	14 36	20 1	9 50	2 30	1 5
24	Wednesday	4 42	7 18	14 36	19 50	10 19	3 24	1 46
25	Thursday	4 43	7 17	14 34	19 36	10 40	4 17	2 28
26	Friday	4 44	7 16	14 32	19 24	11 6	5 3	3 11
27	Saturday	4 44	7 16	14 32	19 9	11 29	5 49	4 1
28	Sunday	4 45	7 15	14 30	18 54	11 58	6 34	5 4
29	Monday	4 46	7 14	14 28	18 41	morn	7 20	6 15
30	Tuesday	4 47	7 13	14 26	18 28	0 31	8 10	7 32
31	Wednesday	4 48	7 12	14 24		1 9	9 0	8 40

A man that should call everything by its right name, would hardly pass through the streets without being knocked down as a common enemy.

D.M.	OBSERVABLE DAYS, ASPECTS, &C.	MEMORANDA.
1	Long.of ♄'s Node 2s 10°50'	
2	♄♂ Aldebaran.	
3	♄♂ Rigel.	
4		
5	♄ runs high.	
6	♄ in Apogee.	
7		
8		
9	♄ near Regulus.	
10	♄♂♂.	
11		
12		
13	7*s. rises 0h. 31m. in M.	
14	Long Node 2s 10°♂'.	
15	♀ in sup.♂♂.	
16		
17		
18	♄ runs low.	
19	♄ in Perigee.	
20		
21		
22		
23		
24	♄♂♂.	
25	Long Node 2s 9°41'.	
26		
27		
28		
29	♄ near 7*s.	
30		
31		

Eye hath not seen, nor ear heard, neither have entered into the heart of man, the things which God hath prepared for them that love him. 1 Cor. 2:9.





PHASES OF THE MOON.

- New Moon, 4th day, 5h. 14m., morning. S. E.
- ☽ First Q., 12th day, 1h. 30m., morning. W.
- Full Moon, 18th day, 3h. 50m., evening. N. E.
- ☾ Last Q., 25th day, 3h. 31m., evening. N. W.

W.	Days of the week.	SUN rises.	SUN sets.	DAY'S length.	SUN'S decl.N.	MOON rise&set	MOON south.	FULL sea.
1	Thursday	4 49	7 11	14 22	17 56	1 51	9 50	9 31
2	Friday	4 50	7 10	14 20	17 42	2 37	10 33	10 0
3	Saturday	4 52	7 8	14 16	17 26	3 32	11 23	10 48
4	Sunday	4 53	7 7	14 14	17 11	sets	ev 20	11 31
5	Monday	4 54	7 6	14 12	16 54	8 23	1 9	ev 5
6	Tuesday	4 56	7 4	14 8	16 37	8 48	1 53	0 39
7	Wednesday	4 57	7 3	14 6	16 20	9 10	2 35	1 8
8	Thursday	4 58	7 2	14 4	16 3	9 32	3 16	1 38
9	Friday	4 59	7 1	14 2	15 46	9 53	3 58	2 11
10	Saturday	5 0	7 0	14 0	15 30	10 15	4 43	2 52
11	Sunday	5 1	6 59	13 58	15 11	10 40	5 29	3 39
12	Monday	5 3	6 57	13 54	14 54	11 12	6 21	4 44
13	Tuesday	5 4	6 56	13 52	14 35	11 50	7 15	6 6
14	Wednesday	5 5	6 55	13 50	14 16	morn	8 15	7 39
15	Thursday	5 7	6 53	13 46	13 57	0 37	9 17	8 57
16	Friday	5 8	6 52	13 44	13 18	1 34	10 20	9 58
17	Saturday	5 9	6 51	13 42	13 14	2 46	11 23	10 48
18	Sunday	5 10	6 50	13 40	13 0	rises	morn	11 31
19	Monday	5 11	6 49	13 38	12 39	7 57	0 21	morn
20	Tuesday	5 12	6 48	13 36	12 21	8 26	1 18	0 13
21	Wednesday	5 14	6 46	13 32	12 2	8 50	2 12	0 51
22	Thursday	5 15	6 45	13 30	11 40	9 18	3 1	1 28
23	Friday	5 16	6 44	13 28	11 20	9 43	3 52	2 7
24	Saturday	5 18	6 42	13 24	11 1	10 15	4 39	2 49
25	Sunday	5 19	6 41	13 22	10 40	10 39	5 33	3 44
26	Monday	5 20	6 40	13 20	10 18	11 13	6 14	4 34
27	Tuesday	5 22	6 38	13 16	9 58	11 55	7 3	5 46
28	Wednesday	5 23	6 37	13 14	9 36	morn	7 54	7 9
29	Thursday	5 25	6 35	13 10	9 14	0 40	8 43	8 16
30	Friday	5 26	6 34	13 8	8 52	1 36	9 31	9 11
31	Saturday	5 28	6 32	13 4		2 38	10 23	10 0

God gives every bird its food, but does not throw it into the nest.

The next best thing to paying a pastor a large salary, is to pay him his small ones promptly.

D  
M.

OBSERVABLE DAYS, ASPECTS, &C.

MEMORANDA.

- 1 7\*s. rise 11h. 13m. in E.
- 2 Long Node 2s. 16° 18'
- 3 ☽ ☉ the 2d.
- 4
- 5 High tides.
- 6 ☾ in Apogee.
- 7 7\*s rise 10h. 50m. in E.
- 8 ☾ moves to-day 11° 47'.
- 9 ☾'s Lat. 5° 4' N.
- 10 ☾'s decl. 12° 12' N.
- 11
- 12 Low tides.
- 13 7\*s rise 10h. 29m. in E.
- 14
- 15 Long Node 2s 10° 13'.
- 16
- 17
- 18
- 19 7\*s rise 10h. 6m. E.
- 20 ☾ in Perigee.
- 21
- 22 ☾'s lat. 5° 5' S.
- 23
- 24
- 25
- 26 Low tides.
- 27
- 28
- 29 ☽ in Inf. ☽ ☉.
- 30
- 31 Long Node 2s. 9° 22'.

There shall be no night there; and they need no candle, neither light of the sun; for the Lord God giveth them light; and they shall reign forever and ever. Rev. 22:5; Isaiah 60:19, 20.





PHASES OF THE MOON.

- New Moon, 2d day, 8h. 6m., evening. N. W.
- ☽ First Q., 10th day, 9h. 13m., morning. N. E.
- Full Moon, 17th day, 0h. 19m., morning. S.
- ☾ Last Q., 24th day, 8h. 21m., morning. S. W.

W. C.	Days of the week.	SUN rises.	SUN sets.	DAY'S length.	SUN'S d. N.	MOON rise&set	MOON south.	FULL sea.
1	Sunday	5 29	6 31	13 2	8 9	3 41	11 12	10 41
2	Monday	5 31	6 29	12 58	7 48	sets	11 50	11 9
3	Tuesday	5 32	6 28	12 56	7 25	7 19	ev 39	11 44
4	Wednesday	5 34	6 26	12 52	7 4	7 40	1 18	ev 13
5	Thursday	5 35	6 25	12 50	6 40	8 0	2 0	0 43
6	Friday	5 37	6 23	12 46	6 19	8 21	2 42	1 13
7	Saturday	5 38	6 22	12 40	5 56	8 44	3 27	1 48
8	Sunday	5 39	6 21	12 42	5 34	9 15	4 18	2 29
9	Monday	5 41	6 19	12 38	5 10	9 54	5 12	3 21
10	Tuesday	5 42	6 18	12 36	4 47	10 35	6 19	4 27
11	Wednesday	5 43	6 17	12 34	4 25	11 27	7 9	5 54
12	Thursday	5 45	6 15	12 30	4 2	morn	8 11	7 33
13	Friday	5 46	6 14	12 28	3 40	0 35	9 13	8 53
14	Saturday	5 48	6 12	12 24	3 16	1 47	10 13	9 51
15	Sunday	5 49	6 11	12 22	2 52	3 6	11 9	1 39
16	Monday	5 51	6 9	12 18	2 30	4 25	mor.	11 18
17	Tuesday	5 52	6 8	12 16	2 7	rises	0 3	11 56
18	Wednesday	5 54	6 6	12 12	1 42	7 19	1 56	mo. "
19	Thursday	5 55	6 5	12 10	1 20	7 45	1 43	0 31
20	Friday	5 56	6 4	12 8	1 57	8 9	2 31	1 6
21	Saturday	5 57	6 3	12 6	0 32	8 39	3 19	1 42
22	Sunday	5 58	6 2	12 4	N 11	9 15	4 9	2 22
23	Monday	6 0	6 0	12 0	S 14	9 58	5 0	3 8
24	Tuesday	6 2	5 58	11 56	0 37	10 42	5 51	4 7
25	Wednesday	6 4	5 56	11 52	1 0	11 31	6 43	5 17
26	Thursday	6 5	5 55	11 50	1 24	morn	7 33	6 33
27	Friday	6 7	5 53	11 46	1 48	0 29	8 23	7 50
28	Saturday	6 8	5 52	11 44	2 12	1 30	9 10	8 50
29	Sunday	6 9	5 51	11 42	2 34	2 34	9 56	9 36
30	Monday	6 10	5 50	11 38	2 56	3 36	10 40	10 14

There are before the throne of God, and serve him day and night in his temple: and he that sitteth on the throne shall dwell among them. They shall hunger no more, neither thirst any more, neither shall the sun light on them, nor any heat. For the Lamb which is in the midst of the throne shall feed them, and shall lead them unto living fountains of waters: and God shall wipe away all tears from their eyes. Rev. 7:15-17.

M. D.	OBSERVABLE DAYS, ASPECTS, &C.	MEMORANDA.
1		
2		
3	High tides.	
4		
5		
6		
7	7*s. rise 8h. 56m. in E.	
8		
9	☾ runs low.	
10	Long. ☾'s Node 2s 7° 13'.	
11	☾'s lat. 2° 17' S.	
12	☾'s decl. 25° 42' S.	
13	☾'s long. 10s 2° 28'.	
14	☾ in Perigee, 13th.	
15		
16		
17		
18	High tides.	
19	7*s rise 8h. 14m. in E.	
20		
21		
22		
23		
24		
25	Low tides.	
26		
27	☾ in Apogee.	
28		
29		
30		

Receiving the end of your faith, even the salvation of your souls. Gird up the loins of your mind, be sober, and hope to the end for the grace that is to be brought unto you at the revelation of Jesus Christ. 1 Peter, 1:9,13.

Be thou faithful unto death, and I will give thee a crown of life. Rev. 2:1.





PHASES OF THE MOON.

- New Moon, 2d day, 10h. 52m., morning. S.
- ☽ First Q., 9th day, 4h. 4m., evening. S. E.
- Full Moon, 10th day, 8h. 58m., evening. N. W.
- ☾ Last Q., 24th day, 3h. 28m., morning. S. E.

D. W.	Days of the week.	SUN rises.	SUN sets.	DAY'S length	SUN'S decl. S.	MOON rise & set	MOON south.	FULL sea.
1	Tuesday	6 12	5 48	11 36	8 20	4 34	11 23	10 48
2	Wednesday	6 14	5 46	11 32	8 44	sets	ev 5	11 20
3	Thursday	6 16	5 44	11 28	4 7	6 36	0 51	11 53
4	Friday	6 17	5 43	11 26	4 30	6 59	1 37	ev 26
5	Saturday	6 18	5 42	11 24	4 55	7 36	2 33	0 59
6	Sunday	6 20	5 40	11 20	5 17	8 7	3 22	1 44
7	Monday	6 21	5 39	11 18	5 41	8 46	4 17	2 28
8	Tuesday	6 22	5 38	11 16	6 4	9 35	5 15	3 24
9	Wednesday	6 24	5 36	11 12	6 26	10 31	6 15	4 36
10	Thursday	6 25	5 35	11 10	6 47	11 41	7 14	6 5
11	Friday	6 27	5 33	11 6	7 11	morn	8 12	7 35
12	Saturday	6 28	5 32	11 4	7 35	0 55	9 18	8 48
13	Sunday	6 30	5 30	11 0	7 55	2 13	10 1	9 41
14	Monday	6 31	5 29	10 58	8 18	3 28	10 49	10 22
15	Tuesday	6 33	5 27	10 54	8 40	4 45	11 38	11 0
16	Wednesday	6 34	5 26	10 52	9 3	rises	morn	11 35
17	Thursday	6 36	5 24	10 48	9 26	6 18	0 26	morn
18	Friday	6 37	5 23	10 46	9 47	6 38	1 17	0 12
19	Saturday	6 39	5 21	10 42	10 8	7 20	2 6	0 47
20	Sunday	6 40	5 20	10 40	10 30	7 58	2 59	1 26
21	Monday	6 42	5 18	10 36	10 51	8 45	3 51	2 6
22	Tuesday	6 43	5 17	10 34	11 13	9 34	4 47	2 56
23	Wednesday	6 44	5 16	10 32	11 34	10 30	5 39	3 49
24	Thursday	6 46	5 14	10 28	11 55	11 35	6 23	4 47
25	Friday	6 47	5 13	10 26	12 15	morn	7 9	5 56
26	Saturday	6 48	5 12	10 24	12 35	0 26	7 56	7 12
27	Sunday	6 50	5 10	10 20	12 56	1 29	8 49	8 13
28	Monday	6 51	5 9	10 18	13 17	2 33	9 23	9 13
29	Tuesday	6 52	5 8	10 16	13 36	3 34	10 4	9 44
30	Wednesday	6 54	5 6	10 12	13 56	4 39	10 48	10 18
31	Thursday	6 55	5 5	10 10		5 49	11 33	10 55

In my Father's house are many mansions; if it were not so, I would have told you. I go to prepare a place for you. And if I go and prepare a place for you, I will come again, and receive you unto myself; that where I am, there ye may be also. John 14: 23.

D. W.	OBSERVABLE DAYS, ASPECTS, &c.	MEMORANDA.
1	7*s rise 7h. 29m. in E.	
2		
3	High tides.	
4		
5	☾ moves to-day 13° 23'.	
6		
7	7*s. rise 7h. 7m. in E.	
8	7*s set 10h. 17m. in M.	
9		
10	Low tides.	
11	☾ in Perigee.	
12		
13		
14	☾'s Lat. 4° 49' S.	
15	☾'s Long. 0s 9° 25'.	
16	☾'s decl. 5° 44' N.	
17	☾ moves to-day, 13° 23'.	
18		
19	7*s south 2h. 1m. in M.	
20		
21	☾ in Apogee, 20th.	
22		
23	☉ Long. 7s 0° 36'.	
24	☉ fast of clock 16m.	
25		
26		
27		
28		
29	☾ crosses the equator S.	
30		
31	Long Node 2s 4° 31'.	

I saw no temple therein, for the Lord God Almighty and the Lamb are the temple of it. The city had no need of the sun, neither of the moon to shine in it; for the glory of God did lighten it, and the Lamb is the light thereof. Rev. 21: 22, 23.





PHASES OF THE MOON.

- New Moon, 1st day, 1h. 3m., morning. N.
- ▷ First Q., 7th day, 11h. 13m., evening. W.
- Full Moon, 15th day, 0h. 29m., morning. S.
- ◁ Last Q., 23d day, 1h. 2m., morning. E.
- New Moon, 30th day, 1h. 44m., evening. S.

D.M.	Days of the week.	SUN rises.	SUN sets.	DAY'S length.	S. N. decl. S.	MOON rise & set	MOON south.	FULL sea.
1	Friday	6 56	5 4	10 8	14 35	sets	ev 21	11 32
2	Saturday	6 57	5 3	10 6	14 54	6 5	1 16	ev 12
3	Sunday	6 59	5 1	10 2	15 12	6 46	2 10	0 52
4	Monday	7 0	5 0	10 0	15 32	7 35	3 10	1 35
5	Tuesday	7 1	4 59	9 5	15 51	8 31	4 13	2 25
6	Wednesday	7 3	4 57	9 54	16 8	9 40	5 14	3 23
7	Thursday	7 4	4 56	9 52	16 25	10 57	6 16	4 37
8	Friday	7 5	4 55	9 50	16 43	morn	7 7	4 53
9	Saturday	7 6	4 54	9 48	17 1	0 9	8 0	7 19
10	Sunday	7 7	4 53	9 46	17 17	1 24	8 50	8 27
11	Monday	7 8	4 52	9 44	17 33	2 40	9 36	9 17
12	Tuesday	7 10	4 50	9 40	17 50	3 50	10 23	10 0
13	Wednesday	7 11	4 49	9 38	18 6	5 2	11 10	10 40
14	Thursday	7 12	4 48	9 36	18 22	6 12	11 57	11 13
15	Friday	7 13	4 47	9 34	18 36	rises	morn	11 50
16	Saturday	7 14	4 46	9 32	18 52	5 51	0 47	morn
17	Sunday	7 15	4 45	9 30	19 6	6 32	1 39	0 27
18	Monday	7 16	4 44	9 28	19 21	7 15	2 30	1 5
19	Tuesday	7 17	4 43	9 26	19 35	8 13	3 20	1 43
20	Wednesday	7 18	4 42	9 24	19 50	9 11	4 11	2 23
21	Thursday	7 19	4 41	9 22	20 2	10 8	5 0	3 8
22	Friday	7 20	4 40	9 20	20 16	11 12	5 46	3 58
23	Saturday	7 21	4 39	9 18	20 28	morn	6 32	4 46
24	Sunday	7 22	4 38	9 16	20 40	0 18	7 18	6 11
25	Monday	7 23	4 37	9 14	20 52	1 27	8 5	7 26
26	Tuesday	7 24	4 36	9 12	21 3	2 27	8 47	8 23
27	Wednesday	7 25	4 35	9 10	21 15	3 36	9 30	9 10
28	Thursday	7 26	4 34	9 8	21 25	4 31	10 3	9 43
29	Friday	7 26	4 34	9 8	21 36	5 41	10 52	10 24
30	Saturday	7 27	4 33	9 6	21 46	sets	11 52	11 11

To them who, by patient continuance in well-doing, seek for glory and honor and immortality, eternal life. Glory, honor, and peace to every man that worketh good; to the Jew first, and also to the Gentile. Rom. 2:7, 10.

D.M.	OBSERVABLE DAYS, ASPECTS, &C.	MEMORANDA.
1	7*s. S. 1h. 11m. in M.	
2		
3		
4		
5	◁ moves in Rt.asc. 1h. 5m.	
6	◁ moves in Lat. 41'.	
7	7*s S. 0h. 47m. M.	
8		
9		
10		
11		
12		
13	7*s S. 0 23m in M.	
14		
15	◁ Eclipsed, visible.	
16		
17		
18		
19	7*s S. 11h. 58m. in E.	
20		
21	⊙ fast clock 14m.	
22	⊙ Long 8s 0° 30'.	
23	⊙ s Rt. asc. 15h 57m	
24		
25	7*s. S. 11h. 33m. in E.	
26		
27	◁'s Lat. 3° 5' N.	
28		
29		
30	⊙ Eclipsed, invisible.	

He is the Mediator of the new testament, that by means of death, for the redemption of the transgressions that were under the first testament, they which are called might receive the promise of eternal inheritance. Unto them that look for him, shall he appear the second time without sin unto salvation. Hebrews 9:15, 28.





PHASES OF THE MOON.

- ☽ First Q., 7th day, 7h. 26m., morning. N.
- Full Moon, 14th day, 5h. 17m., evening. E.
- ☾ Last Q., 22d day, 9h. 46m., evening. N. E.
- New Moon, 30th day, 1h. 46m., morning. N. E.

D.M.	Days of the week.	SUN. rises.	SUN sets.	DAY'S length.	SUN'S decl. 8	MOON rise & set	MOON south	FULL sea.
1	Sunday	7 28	4 32	9 4	21 52	5 15	ev 55	11 54
2	Monday	7 29	4 31	9 2	22 2	6 12	1 54	ev 39
3	Tuesday	7 30	4 30	9 0	22 10	7 20	2 58	1 24
4	Wednesday	7 30	4 30	9 0	22 19	8 36	4 0	2 14
5	Thursday	7 31	4 29	8 58	22 25	9 49	4 58	3 6
6	Friday	7 31	4 29	8 58	22 34	11 11	5 54	4 7
7	Saturday	7 32	4 28	8 56	22 40	morn	6 45	5 21
8	Sunday	7 32	4 28	8 56	22 45	0 29	7 32	6 34
9	Monday	7 33	4 27	8 54	22 52	1 39	8 16	7 41
10	Tuesday	7 33	4 27	8 54	22 58	2 47	9 2	8 42
11	Wednesday	7 33	4 27	8 54	23 4	3 55	9 49	9 30
12	Thursday	7 34	4 26	8 52	23 8	5 5	10 36	10 10
13	Friday	7 34	4 26	8 52	23 10	6 11	11 24	10 49
14	Saturday	7 34	4 26	8 52	22 15	rises	morn	11 28
15	Sunday	7 34	4 25	8 52	23 17	5 0	0 16	morn
16	Monday	7 35	4 25	8 50	23 23	5 52	1 4	0 3
17	Tuesday	7 35	4 25	8 50	23 24	6 47	1 56	0 40
18	Wednesday	7 35	4 25	8 50	23 25	7 55	2 42	1 13
19	Thursday	7 35	4 25	8 50	23 26	8 54	3 37	1 55
20	Friday	7 35	4 25	8 50	23 27	9 53	4 19	2 30
21	Saturday	7 35	4 25	8 50	23 28	10 49	4 59	3 7
22	Sunday	7 35	4 25	8 50	23 28	11 54	5 28	3 49
23	Monday	7 35	4 25	8 50	23 27	morn	6 20	4 43
24	Tuesday	7 35	4 25	8 50	23 26	0 59	7 3	5 45
25	Wednesday	7 35	4 25	8 50	23 25	2 4	7 46	6 56
26	Thursday	7 34	4 26	8 50	23 24	3 15	8 33	8 2
27	Friday	7 34	4 26	8 52	23 20	4 25	7 22	2
28	Saturday	7 34	4 26	8 52	23 19	5 39	10 17	9 55
29	Sunday	7 34	4 26	8 52	23 15	6 57	11 17	10 45
30	Monday	7 34	4 26	8 52	23 11	sets	ev 23	11 23
31	Tuesday	7 34	4 26	8 54	23 11	5 55	1 28	ev 20

There is laid up for me a crown of righteousness, which the Lord, the righteous Judge, shall give me at that day; and not to me only, but unto all them also that love his appearing. 2 Tim. 4:8.

M.D.

OBSERVABLE DAYS, ASPECTS, &C.

MEMORANDA.

- 1
- 2 ☉'s mean daily motion 59'
- 3 ☾'s " " " 13° 10' 6.
- 4 ♃'s " " " 4° 3' 5.
- 5 ♀'s " " " 1° 36' 1.
- 6 ♂'s " " " 31' 5.
- 7 7\*s 10h. 41m. in E.
- 8
- 9
- 10
- 11
- 12
- 13 7\*s S. 19h. 15m. in E.
- 14
- 15
- 16 ♃ in Inf. ☉ ☉.
- 17
- 18
- 19 7\*s S. 9h. 48m. in E.
- 20
- 21
- 22
- 23 Low tides.
- 24
- 25 Christmas Day.
- 26 7\*s S. 9h. 18m. in E.
- 27
- 28
- 29
- 30
- 31 High tides.

The glory which thou gavest me, I have given them, that they may be one, even as we are one. Father, I will that they also whom thou hast given me be with me where I am, that they may behold my glory, which thou hast given me. John, 17:22, 24.



# FREE WILL BAPTIST CONNECTION.

EXPLANATIONS.—\* Affixed to the name of a church, signifies that no official report has been received.

† Shows that a preacher has been ordained or licensed, or a church received the past year.

|| Affixed to the name of a church indicates that it is supplied; § indicates that it is not supplied; where no sign is used the fact is indicated that no information has been received.

‡ Affixed to a minister's name indicates that he is not employed as pastor; a blank indicates that no information has been received.

Pastors of churches have a p affixed to their names. The names of unordained ministers are printed in italics.

§ Quarterly Meetings from which no statistical returns have been received for this number of the Register, are marked (No Returns.) In such, the churches, preachers, and whole number of members, are inserted, as in last year's Register.

For convenience in referring to them, the Quarterly Meetings belonging to each Yearly Meeting, and the churches belonging to each Quarterly Meeting, are arranged alphabetically.

## NEW HAMPSHIRE YEARLY MEETING.

### BELKNAP QUARTERLY MEETING.

CHURCHES.	Ordained and Licensed Preachers.	P. O. Address.	Ad. by Bap.	Ad. by Let.	Dismissed.	Excluded.	Died.	Resident Members.	Non-Resident Members.	Whole Number.	No. of S. S. Scholars
Alton	H S Kimball p Seth Sawyer	Alton Union			1		3	50	21	71	90
1st Belmont	M. C. Henderson p H. Quinby M. Cole	Tilton Concord N. Hampton			2		1	88	30	118	130
2d Belmont Canterbury	John Davis Jere Clough p Joseph Clough O. F. Russell p	Laconia Canterbury " "		1	3		1	51	13	64	60
E Tilton    Franklin		E. Tilton		1			1	35	35	70	50
Gilford Vill.    Gilmanton I. [W.	S. C. Kimball p J. C. Osgood G. Sanborn	Gilford Vill. Gilmanton I. W. E Randolph Vt	23	5	2	4	108	35	143	150	150
Laconia    Lake Village Loudon	A. D. Smith p M. C. Henderson	Laconia Tilton	7	8			1	104	9	113	130
Lower Gil- [manton    Meredith Ctr.    Northfield	J. G. Munsey p O. Butler p J B Higgins	Lwr Gilmanton Meredith Ctr. Canterbury	11	5	2	1	1	47	23	70	50
					1	1	3	70	45	115	65
							23	23	23	30	30
<b>Total, 11</b>	<b>17</b>							<b>904</b>	<b>334</b>	<b>1238</b>	<b>1290</b>

### BENGAL AND ORISSA QUARTERLY MEETING.

Balasure	B. B. Smith Kamala Naika Dinanath Mandal	Balasure, India via Southamp- do. [ton do.	3					38	6	43	138
----------	--	---	---	--	--	--	--	----	---	----	-----

## NEW HAMPSHIRE YEARLY MEETING.

3:

Jellasure	Silas Curtis	Jellasure, India 27	2	1	1	113	8	116	180		
	<i>Caleb Hodgedon</i>	via Southamp't'n									
Santipore	J. Phillips Dula Phillips	do do	5			36	1	37	187		
Midnapore	O. R. Bachelor	Midnapore, nd	5	4		46	6	52	225		
	<i>E. C. B. Hallum</i> <i>J. L. Phillips</i> <i>Mahes C. Rai</i> <i>Simeon Mishra</i> <i>Purna C. Basu</i>	vi Southamp't'n do. do. do. do.									
<b>Total, 4</b>	<b>13</b>		<b>37</b>	<b>7</b>	<b>2</b>	<b>6</b>	<b>1</b>	<b>233</b>	<b>15</b>	<b>248</b>	<b>710</b>

### LISBON QUARTERLY MEETING.

Benton	J Chamberlin p	Sugar Hill	1	2				54	70	
Concord, Vt.	J. M. Russell p Simeon Bowles	Concord, Vt. Littleton	3	1		1	24	6	30	
Franconia	J. M Durgin p Levi Streeter	Franconia do.	8	7		1	99	11	110	
Lisbon	J. Chamberlin p	Sugar Hill				1	2	68	13	
Littleton	E. Guilford p	Littleton	14	6		2	65	3	68	
Milan & Stark	C. Cole p Geo. Wheeler	Stark West Milan				1	27	4	31	
Whitefield	G. H Pinkham p John Morse	Whitefield					80	13	92	
Woodstock	G. W. Russell p L. E. Gurnsey	Woodstock do.	1	1			36	2	38	
<b>Total, 8</b>	<b>12</b>		<b>27</b>	<b>17</b>	<b>2</b>	<b>7</b>	<b>399</b>	<b>51</b>	<b>504</b>	<b>651</b>

### NEW DURHAM QUARTERLY MEETING.

Barrington Bow Lake    Canaan Chichester Deerfield	T. Kenniston p Ira Emery p J. O. D. Bartlett B. Van Dame J. Malvern p C. O. Libby A. Caverno J Wentworth M. A. Quimby p I. W. Chandler	Strafford Deerfield Cen. Deerfield Nottingham Dover do. do. do. Epsom	7	5	4	1	2	34	15	49	100
1 Dover	J. O. D. Bartlett B. Van Dame J. Malvern p C. O. Libby A. Caverno J Wentworth M. A. Quimby p I. W. Chandler	Deerfield Cen. Deerfield Nottingham Dover do. do. do. Epsom	19	4	5	3	130	39	160	90	
Epsom	M. A. Quimby p I. W. Chandler G. M. Park p S. N. Tufts D. P. Cilley John Marsh Ezra Tuttle p F. Joy p D. L. Edgerly p	Epsom Farmington do. Patterson, N.C Fremont Milton New Durham do.	9	4	4	4	147	35	182	120	
Farmington	G. M. Park p S. N. Tufts D. P. Cilley John Marsh Ezra Tuttle p F. Joy p D. L. Edgerly p	Farmington do. Patterson, N.C Fremont Milton New Durham do.	5	2		2	72	13	85	170	
Freemont Milton    New Durham	John Marsh Ezra Tuttle p F. Joy p D. L. Edgerly p	Fremont Milton New Durham do.	2			3			27		
Northwood    Nottingham    Pittsfield    1 Rochester    8 Lebanon & [E. Rochester]	L. P. Bickford p E. G. Knowles p A. Deering p G. S. Hill p A. Lovejoy p P. Chesley	E Northwood Nottingham Pittsfield Gonic E. Rochester do.	6	2		4	112	44	136	108	
Strafford and Barnstead	Wm. Rogers p Ezra Ham N. C. Lothrop p C. E. Handy p I. Pinkham A. D. Fairbanks p D B. Cowell	Strafford Blue Gilmanton I. W Strafford Cor. Cen Strafford 8 Berwick W. Lebanon	6	8	15	20	3	73	15	88	50
2 Strafford    2 Strafford    Walnut Grove W. Lebanon	N. C. Lothrop p C. E. Handy p I. Pinkham A. D. Fairbanks p D B. Cowell	Strafford Cor. Cen Strafford 8 Berwick W. Lebanon	1	1		1	5	48	27	75	65
						1	1	21	6	27	50
						3	6	63	67	130	60
<b>Total, 21</b>	<b>30</b>		<b>76</b>	<b>60</b>	<b>65</b>	<b>22</b>	<b>50</b>	<b>1388</b>	<b>471</b>	<b>1977</b>	<b>1588</b>



ROCKINGHAM QUARTERLY MEETING.

Candia	J. B. Merrill p	Candia Vil.	2	3	5	2	4	74	16	90	108
Concord	Silas Curtis p	Concord	2	4	7	6	2	58	43	101	102
	S. J. Pitman										
Danville	P. S. Burbank p	Danville	15	3	2		1	132	18	150	125
	Calvin B. Griffin †	E. Andover									
	C. W. Griffin	Phillips, Me.									
Dover, Wash- [ington St.]	Isaac D. Stewart p	Dover	1	7	7	3	5	194	96	290	260
	G. T. Day †	do.									
	Jesse Meader	do.									
Great Falls	J. F. Smith p	Great Falls	24	3	12		4	173	44	217	200
Hampton	F. H. Lyford p	Hampton	4	4			1	82	22	104	80
Kittery	F. W. Towne p	Kittery Point	4	2		5	2	89	12	101	190
	B. S. Manson	Raymond									
Manchester, [Pine St.]	N. L. Rowell p	Manchester	10	17	2	1	4	98	48	146	370
	Nahum Brooks	do									
New Market	D. W. C. Durgin p	New Market		4	2	1		108	82	190	125
Portsmouth	L. L. Harmon p	Portsmouth	18	2	4			101	21	122	356
Raymond	Jos. Fullerton p	Raymond						38	6	44	20
S. Berwick	J. Frank Locke p	S. Berwick, Me	13	3	4	2		54	70	124	75
S. Kingston								11	10	21	15
Stratham *											
Total, 14	19		91	52	47	20	23	1212	488	1715	2011

SANDWICH QUARTERLY MEETING.

Albany*	T. Brown	Bristol	9		7		2	25	7	32	75
Alexandria	D. Calley p	Ashland	5	4	3		7	67	86	97	260
Ashland	A. Sargent p	Upper Bartlett						23	8	31	
Bartlett	S. Kenerson	Ashland						25	21	46	
1 Bridgewater	D. Batchelder							25	6	31	
2 do *								25	6	31	
Bristol	G. J. Abbott p	Bristol	27	17		1		106	17	123	250
W. Campton	F. Morison p	W. Campton	6	2				67	26	53	60
Cen. Harbor *										31	
1 Eaton			3			2		54	12	66	65
2 do	J. Fletcher p	Eaton Corner						21	1	22	
E Holderness	J. M. Smith p	Ashland								20	
Ellsworth §	W. Downing		1	1		1		18	24	42	30
	B. F. McMurphy										
Hill *										35	
2 Holderness*										27	
3 do *	T. Wyatt							31	6	87	40
	S. Leavett										
Holderness & [Cen. Harbor]										29	10
Jackson	Chas. Hurlin p	Jackson			2	4		91	29	120	40
1 Madison	A. C. Peaslee p	Madison			2	3		30	12	42	65
2 do *										39	
Meredith §										34	20
Do. Village	J. Erskine †	Meredith Vill.	3	1	3		1	45	10	55	140
Nw Hampton*										35	
Do. Village	E. H. Prescott p	New Hampton	31	15	8		6	119	84	203	250
	A. B. Meservey	do									
	J. L. Sinclair	do									
	B. Minard	do									
	Smith Morgan	do									
	J. Fullerton	Lewiston, Me.									
	E. Flak	Bristol									
	H. Durkee	New Hampton									
	L. D. Gammon	do									
	E. Townsend	do									
	N. S. Palmester	do									
1 Sandwich	J. Woodman p	N. Sandwich	2	2	1		2	73	25	98	149
2 Sandwich	H. Beedee †	Sandwich Cen.	6	1	7	1	2	100	67	167	150
	C. H. Kimball p										
	S. D. Wiggin										

Tamworth	J. Rannels p	Tamworth I. W.	2	3	2	2	94	18	112	125	
	H. Blaisdell	do									
	J. Bodge	S. Tamworth									
Thornton Cen*									34	30	
Do. Gore *									34	30	
Total, 29	34		2	45	38	3	34	1129	451	185	1809

WOLFBOROUGH QUARTERLY MEETING.

1 Alton	E. H. Hunt p	E. Alton			2		1	57	23	80	50
Brookfield *	R. McDonald	Graves Cor					1	9	23	31	45
1 Effingham								21	14	37	40
Do. Falls								21	19	40	42
Middleton *											
Moultonboro'											
& Tuftonboro'	S. F. Bean	Melvin Vill.						28	21	49	30
	S. P. Fernald	do									
1 Ossipee and [Wakefield]	C Paris p	Wolfboro'	1		3	1	1	62	25	87	63
2 Ossipee	J. Chick p	Ossipee Cen.		4			3	28	23	61	30
4 do.	D. I. Quint p	Ossipee		2	15		3	30	13	43	30
Union Village								15	1	16	90
1 Wakefield *	H. P. Mansur	Milton Mills								52	
W. Parsons- [field, Me. *											
1 Wolfboro	G. G. Andrews p	Wolfboro'			5	2	3	52	31	83	95
	C Paris	do									
	E. G. York	do									
	Wm K. Lucas	do						29	8	37	35
2 Wolfboro' Water Vill.	E. G. York p		4	5						19	
Total, 15	11		5	11	27	3	12	364	200	705	510

WENTWORTH QUARTERLY MEETING.

E. Haverhill	L. D. Jeffers	E. Haverhill			2		2	13	6	29
Hanover								6	3	9
Oxford §								23	2	25
Warren	L. W. Parker	W. Rumney	1	1	4		2	18	4	22
Wentworth	G. W. Jessamin									
Total, 5	3		1	3	6		4	60	15	104

WEARE QUARTERLY MEETING.

Andover	C. B. Griffin p	E. Andover	13	8	2		1	60	16	76	60
	A. Buzzell	do									
	S. Robbins	do									
Bradford *											24
Canaan and [Orange]	N. Jones p	Canaan	9	3				53	6	59	
	J. C. Tyler	E. Canaan									
	J. C. Waldron †	do									
	A. E. Boynton	Lewiston, Me.									
Contoocook- [ville]	G. W. Knapp p	Contoocook- [ville]	11	3			2	62	22	84	90
Goshen					1		3	26	1	27	
Grantham and [Enfield]								19	5	24	
Manchester, [Elm St. *											27
1 Newbury	N. B. Smith	N. Weare			5			26	9	35	64
2 do.								25	16	41	
Sutton	E. Smith p	S. Sutton	5	2	3			63	16	79	60
	I. Peaslee	do.									
Springfield								16	12	28	75
Warner											
1 Weare *								8	5	13	
2 do.	D. Moody p	N. Weare						27	10	37	35
3 do.	P. Clough p	E. Weare	6				1	22	1	23	30







MAINE CENTRAL YEARLY MEETING.

Dead river    Eustis	S. Savage p G. W. Bachelor	N. Anson Eustis	32	4	1	44	2	46	25		
Freeman and [Salem*]						23	20	43			
Industry *	Z. Johnson					20	8	28			
Kingfield				4	1	28	7	35	40		
Lexington *								15			
Moscow*	S. Messer p W. H. Clark	Moscow Madison Br'dge				8	6	14			
1 Madison	J. W. Carr p M. Merrill	Madison Cen. do.	2	3	1	48	21	69			
Do. Bridge	S. McKeown p H. Washburn T. F. Maxim	N. Anson Madison Br'dge	11	6	1	48	9	57	100		
1 New Port- [land]	E. Toothaker p E. Winslow	Strong New Portland	1	4	1	45	13	58	50		
2 New Port- [land]	S. Savage p Wm. Abbott L. Hutchins	N. Anson E. Nw. Portland				2	40	16	100		
Pleasant Ridge	H. C. Hosington p	Concord				24	2	26			
Starks	J. W. Carr p S. Williamson S. Spinney	Starks do. do.	25	5	2	82	21	103	95		
Skowhegan	M. Merrill p	Madison Cen.						24	45		
Total 19	20		87	27	16	2	12	635	165	839	670

BOWDOIN QUARTERLY MEETING.

Auburn	E. N. Fernald p John Cheney F. Bartlett	Auburn do. do.	4	18	9	3	150	40	190	170		
Augusta	Edwin Blake C. F. Penny p H. F. Wood	Lewiston Augusta Lewiston	14	10		7	175	55	230	180		
Bath Corlis St*	F. Reed p	Bath							92			
Do. North St.	E. W. Porter p	do.	2	6	1	4	146	46	192	120		
1 Bowdoin	E. Purinton	Bowdoinham				1	47	22	69	16		
Bowdoinham	E. G. Page p W. R. Whitmore	do. do.	11	1	2	1	63	12	75	95		
E. do.	E. Purinton p	do.				1	45	33	78	40		
1 Brunswick	D. C. Burr p	Brunswick	27	5	4		92	29	121	50		
Do. Village	W. T. Smith p	do.	19	6	1	1	88	18	106	132		
Danville *									5			
Durham *									5			
N. Freeport	A. Libby p	Lewiston	5	12	1	2	92	17	109			
Gardiner City	W. S. Stockbridge p S. E. Root	Gardiner	1	4		3	113	28	141			
1 Gardiner *									30			
3 Gardiner *									35			
W. Gardiner	M. Getchell W. H. Cutting p S. C. Colby Jarvis Fuller	Gardiner Lewiston				6	3	4	49	46	95	90
W. do. Cen *									15			
Greene	E. G. Eaton p	Greene	3			1	50	22	72	55		
Hallowell	E. C. Heath p C. C. Bowman	Hallowell do.				4	2	41	25	66	50	
Harpwell												
Leeds	M. Getchell p E. S. Lamb	Monmouth W. Leeds	1	1		2	35	11	49	60		
S. Leeds *										12		
Lewiston, [Main St.	W. H. Bowen p O. B. Cheney D. D. J. J. Butler D. D. J. Fullerton D. D. B. F. Hayes E. H. Butts	Lewiston do. do. do. do. do.	15	12	14	1	5	172	38	210	230	
Lewiston, [Pine St.	J. S. Burgess p	Lewiston	22	26	3	1	145	12	157	445		

MAINE CENTRAL YEARLY MEETING.

8. Lewiston	G. Perkins S. N. Royal A. D. Jones	Lewiston do. do.																		
1 Lisbon	A. W. Purinton p	Lisbon	7	7	2				3	40	25	75								98
2 Lisbon	R. S. Bowie	W. Bowdoin				1	1	4	99	16	115	40								
Lisbon Falls	Geo Plummer	Lisbon Falls	2	1	5				1	35	18	48	60							
Litchfield	N. Prebble p S. Purinton D. Blake	Gardiner				4	3			58	23	79	60							
Litchfield & [Wales	H. Getchell								3	4	4	10								10
W. Litchfield									32			32								32
Minot *																				9
Monmouth	N. Bard p M. Getchell	Lisbon Falls Monmouth	11	4					1	45	19	64	48							
Orrs Island																				
Phippsburg	I. A. Field	Small Point	2	2					2	25	10	35								50
1 Richmond *																				87
Do. Village	Geo. S. Bicker	Richmond				1	3	2		37		87	75							
Do. Corner									1	50	4	54	93							
Sabattisville									2	7	6	1	67	5	72	67				
Topsham	E. Manson p	Topsham	8	3	4				1	124	26	150								
Wales *																				19
Wayne									3	2	3	19	9	28						
Total, 42	47		150	154	88	19	61	224	573	3178	2341									

EDGEComb QUARTERLY MEETING.

Boothbay	L. Given p	Lewiston								108	16	122	75
Barter's Isle	J. D. Couillard p	N. Palermo								14		14	40
Edgecomb	J. Granville p S. Bush	Edgecomb do.	3		2	2				74	59	133	50
1 Georgetown	G. Boys	Small Point				4		3		66	15	81	71
2 do.	J. Mc Fadden	Georgetown								80	15	95	55
Monhegan *												25	
Parker's [Head									1	68	35	101	45
Winnegance	O. Pitts p.	Winnegance	3	4						27	9	36	66
Woolwich & [Wiscasset										48	15	63	
Westport										35	8	43	40
Total, 10	7		6	4	6	8	6	516	172	713	442		

FARMINGTON QUARTERLY MEETING.

Chesterville	S. Wheeler p	Chesterville	4							41	3	44	80
Carthage	W. H. Cutting p W. Morse	Weld								12	2	14	30
E. Dixfield	G. W. Gould p L. W. Raymond	E. Dixfield Lewiston	3	1						45	13	58	75
E. Livermore	G. W. Jones p	Weld				3	1	3		23	24	47	60
Farmington						4		3		42	27	69	
Do. Falls	J. S. Swift p	Farmington Fls								20		20	50
Jay	C. Campbell p J. W. Morse	New Sharon Livermore Fl's							1	30	24	54	25
Livermore [Falls *										7	18	25	
Madrid									1	1	27	21	48
1 Mt. Vernon	J. Edgecomb p	Mt. Vernon							1	68	33	99	75
W. do.	J. W. Morse p	Livermore Fl's	1							26	9	35	57
1 New Sharon	C. Campbell p	New Sharon							1	35	3	38	42
2 do.	J. Edgecomb p	Mt. Vernon								59	4	63	60
New Vineyard									3	31		31	
N. Canton	J. W. Morse p	Livermore Fl's	5	2	1					20	5	25	25
Phillips	G. W. Griffin	Phillips	2	3	1				1	57	31	88	80
Rangely	H. Atwood p									25	4	29	45
Temple	S. N. Brooks p	New Sharon								19	1	20	50



PENOBSCOT YEARLY MEETING.

Table with columns for location, minister, and numerical data. Locations include Vienna, Weld, Wilton, and W. Freeman.

WATERVILLE QUARTERLY MEETING.

Table with columns for location, minister, and numerical data. Locations include Belgrade, Clinton, Gardiner City, etc.

Total, 14 9 (17 5 7 2 3) 536 465

Total, Maine Central Yearly Meeting—108 Churches—87 Ordained Ministers—15 Licentiate—6378 Communicants.

PENOBSCOT YEARLY MEETING.

ELLSWORTH QUARTERLY MEETING.

Table with columns for location, minister, and numerical data. Locations include Blue Hill and, Brooksville, Ellsworth, Bucksport, etc.

EXETER QUARTERLY MEETING.

Table with columns for location, minister, and numerical data. Locations include Bangor, Burnham, Corinna, etc.

HOULTON QUARTERLY MEETING.

Table with columns for location, minister, and numerical data. Locations include Alba, Dalton, Dyer Brook, etc.

MONTVILLE QUARTERLY MEETING.

Table with columns for location, minister, and numerical data. Locations include Branch Mills, Camden, S. China, etc.







VERMONT YEARLY MEETING.

HUNTINGTON QUARTERLY MEETING.

Cambridge    M. L. Bentley p	Underhill Cen.	29				36		86	40		
Fayston    J. F. Buzzell p	Warren	3	3		1	13	1	13	50		
Hinesburg						30	19	49	72		
Huntington    L. Sargent p	Huntington			4	2	44	18	60	50		
O. Dyke	Westford										
Jonesville    D. S. Frost p	Jonesville					10	23	33	30		
Lincoln    J. W. Bergin p	Lincoln	5	2		2	75	8	83	100		
Z. Elliot	do.										
Middlesex M. B. Gove	do.		1			17	14	31			
Starksboro    R. M. Minard p	Starksboro	5	2			107	38	145	115		
J. Tucker	do.										
Stowe, W. B. M. L. Bentley p	Underhill Cen.	1	2	4	1	2	64	35	99		
Underhill Cen.    L. S. Wells											
Warren    J. F. Buzzell p						19	2	21	50		
Waterbury [Center    D. H. Adams p	Waterbury Cen.	2	5			28	3	27	70		
Do. River    T. A. Stevens p	do.		3	23	2	114	23	136	114		
Walcott, W.B.						7		7			
<b>Total, 14</b>	<b>13</b>		<b>45</b>	<b>18</b>	<b>31</b>	<b>1</b>	<b>9</b>	<b>568</b>	<b>185</b>	<b>753</b>	<b>823</b>

STRAFFORD QUARTERLY MEETING.

E. Randolph    C. C. Foster p	E. Randolph			5	1	32	14	46	60		
N. Tunbridge    A. J. Dutton p	N. Tunbridge			4	4	43	16	59	70		
Plymouth    H. K. Crain	Cavendish			3	2	25	5	31			
P. Fuller	Ludlow										
Stratford    Mark Atwood p	S. Stratford	1	9	2	3	3	133	59	192		
Tunbridge [E. Hill    John Moxley p	Tunbridge	3	3		4	32	9	31	40		
W. J. Scribner	Stratford										
<b>Total, 5</b>	<b>7</b>		<b>13</b>	<b>12</b>	<b>10</b>	<b>3</b>	<b>11</b>	<b>259</b>	<b>103</b>	<b>359</b>	<b>350</b>

UNION (P. Q.) YEARLY MEETING.

(No Returns.)

Coastcook    John Brick	Moes River							13	
Condon    T. P. Moulton p	Coastcook							78	
Coastcook    F. Vannah	Norton Mills, Vt.							110	
Eaton and [Newport    S. W. Perkins p	Sawyerville							25	
G. Sawyer	Eaton								
1 Hatley    C. E. Sawyer	Sawyerville							88	
C. Hurd p	Massawippi								
Z. Young	do.								
Hatley    A. Moulton p	Derby Line, Vt.							14	
Massawippi    W. Lyster	Danville, P. Q.							30	
Melbourn								45	
Stanstead								44	
Shipton								18	
W. Stanstead								20	
<b>Total 11</b>	<b>10</b>							<b>479</b>	

WHEELOCK QUARTERLY MEETING.

Alb. y    J. H. Cox p	Irasburg	28	6	1		1	74	23	97	70
J. E. Flanders	do.									
Brownington    E. C. Smalley p	Brownington			4			31	21	52	47
S. Barton    F. Randall p	S. Barton				2		11	11	58	
H. Brackett	W. Charleston									
E. Charleston    N. P. Morse	E. do.	2	2	2			24	18	42	80
E. Haven		5	1				24		24	
W. Charleston    S. S. Nickerson p	W. Charleston	5	4			1	53	7	60	173

R. ISLAND & MASS. YEARLY MEETING.

N. Danville    J. B. Leighton p	N. Danville	9	1	2		1	30	13	43	75					
G. Miller															
W. Derby    T. P. Moulton p	W. Derby	3	4				87	2	39	60					
Glover *															
St. Johnsbury    W. L. Noyes p	St. Johnsbury	10	3				84	2	36	100					
Lyndon    L. B. Tasker p	Lyndon Cen.	21		4		1	103	19	125	198					
Newark    F. Randall p	Lyndonville	2				2	11	17	28	25					
Newport Cen.    S. W. Stiles p	Newport Cen.	9		2			45	20	65	50					
M. A. Way	do.														
Sutton    F. L. Wiley p	Sutton	9	11	7	1	1	120	26	146	370					
1 Sheffield    H. Stiles p	Sheffield	2	1			1	52	6	58	75					
2 do.	Sutton						13	11	24	28					
Wolcott and [Hardwick    J. M. Nelson p	Hardwick						24	8	32	47					
Walden and [Hardwick * E. C. Smalley p	Brownington	3	2				11	15	26	45					
Westmore    B. S. Moody p	Lyndon	11	4	3		1	50	12	62	80					
S. Wheelock    G. King	Sutton														
Stanard and [v. Wheelock				3		1	27	2	29	25					
Wheelock [Hollow    H. Stiles p	Sheffield						10	10	20	40					
<b>Total, 22</b>	<b>22</b>						<b>117</b>	<b>49</b>	<b>29</b>	<b>4</b>	<b>11</b>	<b>787</b>	<b>232</b>	<b>1067</b>	<b>1646</b>

Total, Vermont Yearly Meeting—65 Churches—60 Ordained Ministers—6 Licentiates—3116 Communicants.

R. ISLAND & MASS. YEARLY MEETING.

BOSTON QUARTERLY MEETING.

Amesbury    Joel Baker	Amesbury			2	2	75	58	133	141						
Boston [N. Bennet St    A. P. Tracy p	Boston	11	50	2	2	5	297	169	466						
E. Cory															
W. F. Davis															
S. Boston    T. D. Clements p	S. Boston	47	53	3	3	1		93	50						
Charlestown    Asa Randlett p	Charlestown	2	6	45	2	1	58	25	83						
J. L. Roberts	Boston														
Haverhill    E. A. Stockman p	Haverhill	25	26	8	2	1	144	57	201						
Paul Chase	do.														
Lawrence    J. A. Lowell p	Lawrence	23	17	35	7	7	222	257	479						
J. M. Brewster	Methuen			6	15		250	197	447						
Lowell    J. E. Dame p	Lowell	17	14	5	1	2	53	4	57						
Natick    S. E. Root p															
Pelham and [Salem Tobias Foss	Pelham, N. H.	3		2			33	3	36						
<b>Total 9</b>	<b>14</b>						<b>128</b>	<b>179</b>	<b>417</b>	<b>17</b>	<b>19</b>	<b>1132</b>	<b>770</b>	<b>1985</b>	<b>1988</b>

RHODE ISLAND ASSOCIATION.

Barneyville    W. Pierce p	Providence	2	1					43	75
Carolina Mills    J. N. Rich p	Carolina Mills		3				35	10	45
Farnumville    A. M. Freeman p	Farnumville	2		5	1	3	2	13	45
Johnston    E. H. Crooks p	[Mass								70
C. P. Walker	Centerdale								
E. A. Sweet	do.								45
Mashpaug    J. H. Tobey	Providence								65
Nw Shoreham    E. B. Rose	New Shoreham	1	3		1		54	33	87
N. Scituate    O. H. True p	N. Scituate								
R. Allen	do.								
Thomas C. Brown	do.								
Greenwich St. [Prov.    J. Mariner p	Providence	1	25						77
M. N. Davidson	do.								144
W. N. Patt	do.								



HOLLAND PURCHASE YEARLY MEETING.

Nw York City    Robert Cameron p	N. 17th. St.							125	200
Olneyville    J. A. Howe p	Olneyville	8	7	2	1	201	59	250	
Park St., [Providence] C. S. Perkins p	Providence	4	3	1				91	225
Pascoag    A. R. Bradbury	do.								150
Pawtucket    M. Phillips p	Pascoag	4	2		5	113	66	179	202
Pond St., [Providence] J. W. Dunjee p	Providence	16	20	2				87	
Pontiac § Lowell Parker	Attleboro				2			43	
Rehoboth Roger Wm's. [Providence] A. H. Heath p	Providence	1	2	15	2	10	350	24	374
D. E. Whittemore	do.								
R. Woodworth p	Greenville			5				170	100
1 Smithfield    M.W. Burlingame p	Georgiaville							68	60
2 do.								103	50
8 Kingston § G.W. Richardson p	Taunton							83	50
1 Taunton    D. M. Graham p	Taunton		1	8	1	1	116	36	152
Wier Street, [Taunton] J. A. McKenzie p	Adamsville	20	2	1		3	122	18	140
Tiverton    E. E. Littlefield	New Shoreham								20
Warren § W. Greenwich C. C. Shippee	W. Greenwich	5	2	1				69	50
Caleb Greene	Summit								
Warwick Cen. Geo. W. Wallace p	Warwick	4	4	2		3	38	21	59
B. Phelon	Providence								
Waterford    J. Rand p		1	3	4			56	56	112
<b>Total, 27</b>									
	85							74	74
								50	10
								23	1117
								336	2786
								1888	

W. RHODE ISLAND QUARTERLY MEETING.

Chepachet    D. C. Wheeler p	Chepache, R.I.	2	1	2				43	19	62	50
Coventry								11	8	19	
Foster    D. Williams p	E. Killingly, Ct.	12	4		2			52	41	93	50
E. Killingly * N. Jordan	do.									82	
Morning Star S. B. Young p	N. Foster, R. I.	5	1		1			32	28	60	20
C. Wade	do.										
E. Putnam * Union    D. Greene p	S. Killingly, Ct.			1		1		46	14	60	50
P. B. Hopkins											
W. Scituate    T. C. Brown p	N. Scituate, R.I.			1		2		44	9	53	40
S. Phillips											
Westford    A. W. Jefferson p							21	9	30	124	
G. E. Hopkins											
2 West Green- [wich *] G. H. Chappell										31	
<b>Total, 10</b>											
	12							19	2	8	
								6	249	128	526
								334			

Total, Rhode Island Yearly Meeting—48 Churches—57 Ordained Ministers—4 Licentiate—5307 Communicants.

HOLLAND PURCHASE YEARLY MEETING.

CATTARAUGUS QUARTERLY MEETING.

Ashford Elton    L. D. Howe p	Elton			3				61	17	78	65
C. Chaffee	Arcade										
F. Dart	Elton										
C. Dodge	Gt. Valley										
Humphrey & [Gt. Valley] N. A. Jackson p	Humphrey	1		5	2		38	4	40	50	

HOLLAND PURCHASE YEARLY MEETING.

Lyndon    A. N. Woodward p	Rawson	20	4			2	46	12	58	68
T. L. Pratt	Rushford									
S. E. Evans	Olean									
Wirt & Bo- [livia] V. Beebe p		51	12	1	2	2	107	12	119	
<b>Total, 5</b>										
	9						72	16	4	9
							7	283	51	334
										183

CHAUTAQUE QUARTERLY MEETING.

Cherry Creek    A. P. Cook p	Cherry Creek	5		1	1			43	0	49	45
U. S. Edwards											
Clear Creek    I. J. Hoag p	Ellington									13	35
J. C. Steele p	Hamlet	10				1		88	4	42	30
Dayton    L. D. Howe	E. Leon										
D. Brown	do.										
Ellington    I. J. Hoag p	Ellington	6	1					57	13	70	35
J. C. Steele p	Hamlet	3		3	5	3		70	32	102	75
W. Shepherd	do.										
R. E. Cornwall	do.										
<b>Total, 5</b>											
	8							24	1	4	6
								4	208	55	276
											220

ERIE QUARTERLY MEETING.

Aurora * Buffalo    D. M. Stuart p	Buffalo	20	3	3				166	32	198	125
Alexander Dick	do.										
J. Huxtable	Buffalo									11	11
Boston Collins * C. Cook p	Springville	24	10	1		1		84	10	94	70
E. Concord    Griffins Mills * B. C. VanDuzee p	White's Cor.							25	9	34	40
Hamburg    C. Cook p	Springville	14	6	2				50	1	51	109
Springville    H. N. Plumb p	Morton's Cor.							24		24	48
W. Concord    O. B. Buffum p	Colusville							2	55	16	71
W. Falls											
<b>Total, 10</b>											
	7							58	21	11	4
								415	68	533	392

FRENCH CREEK QUARTERLY MEETING.

(No Returns.)

Clymer and [Harmony]    Wm. Johnson p	Corry, Pa										32
F. B. Turner	French Creek										21
Greenfield    C. Burch p	Wesleyville, Pa										19
North East    C. Burch p	do.										33
S. Harmony    D. S. Fowler p	Broken Straw, [N.Y.]										22
Do. Branch    L. Rexford p	Panama, N. Y.										129
Sherman    A. Losee p	Sherman, N. Y.										
R. J. Cowles	Ashville, N. Y.										
B. McKoon	Jamestown, [N. Y.]										
<b>Total, 6</b>											
	8										256

GENESEE QUARTERLY MEETING.

Attica    S. B. Andrews p	Attica, N. Y.	4	6	2				72	4	76	110
H. Perry	do.										
Bethany    H. Perry p	do.			2	3		3	89	19	108	80
Cowlesville A. M. Richardson	Cowlesville	8	4	2				25	3	28	65
O. B. Buffum	do.										
Dale    L. B. Starr p	Dale, N. Y.			3	4		2	118	5	177	98
J. B. Smith	do.										
M. Perkins	Warsaw, N. Y.										
Folsomdale    I. B. Smith p	Pike, N. Y.	4	1	4	4	1		31	13	44	
Pike    D. Jackson p	Pike, N. Y.	3	4	4	1	1		121	31	152	126
Varysburg    R. Richardson p	Varysburg, N.Y.			2			1	20	7	27	150



GENESEE YEARLY MEETING.

Table with columns for Warsaw, Total, 8, and numerical data.

Total, Holland Purchase Yearly Meeting—34 Churches—36 Ordained Ministers—5 Licentiates—2074 Communicants.

GENESEE YEARLY MEETING.

FREEDOM QUARTERLY MEETING.

Table listing churches like Burns, Naples, Scottsburg, Sparta, do., Webster's, with ministers and numerical data.

MONROE QUARTERLY MEETING.

Table listing churches like Byron, Clarendon, Clarkson and Kendall, Gaines, Elba and Alabama, Shelby, Indian Falls, with ministers and numerical data.

ROCHESTER QUARTERLY MEETING.

Table listing churches like Fairport, Hamlin, Penfield, N. Parma, Walworth, with ministers and numerical data.

UNION QUARTERLY MEETING.

Table listing churches like Cheshire, Italy & Naples, Jerusalem, Middlesex, Potter, Pultney, Wheeler, with ministers and numerical data.

WAYNE QUARTERLY MEETING.

(No Returns.)

Table for Hannibal with numerical data.

Table with columns for Galena and Red Creek, Total, 3, and numerical data.

Total, Genesee Yearly Meeting—28 Churches—28 Ordained Ministers—5 Licentiates—1540 Communicants.

SUSQUEHANNAH YEARLY MEETING.

GIBSON QUARTERLY MEETING.

Table listing churches like Greenfield, Jackson, Liberty, N. Sanford, S. do., Thompson, Union Gibson, W. Lenox, W. Windsor, with ministers and numerical data.

OWEGO QUARTERLY MEETING.

Table listing churches like Apalachin, Gaskill Corners, Herrick, Litchfield, Owego, Rome, Sheshequin, Smithboro, Tuscarora, Vestal, Warren, Windham, Do. Center, with ministers and numerical data.

SPAFFORD QUARTERLY MEETING.

Table listing churches like Carolina, Dryden, Fabius, Richmond, Summerhill, Spafford, with ministers and numerical data.



Virgil and [Dryden	Wm. C. Sweet	Virgil	1	7			41	20	81
Total, 7	8		38	24	7	1	249	103	389

TROY QUARTERLY MEETING.

Barton	W. Brown p	Hicks, N. Y.	24	6	1		44	8	52	40
Canton	O. C. Hills p	Canton, Pa.					16		16	
Granville	J. L. Phenix, Jr. p	Alba, Pa.	10	2	1	1	104	15	119	70
LeRoy	O. C. Hills p	Canton, Pa.	3	2			34		34	
McIntire [and Fox	J.H. C. Tompkins p	Shunk, Pa.	22		12	1	83	6	39	70
Ridgebury & [S. Creek	W. Brown p	Hicks, N. Y.	1	2			14		14	30
Sullivan	W. Brown p	do.	3	6	2	1	49	9	58	50
E. Troy	J. P. Burnham	Troy, Pa.								
	J. L. Phenix, Jr. p	Alba, Pa.					115	23	138	108

Total, 8	5		63	18	17	3	409	61	470	368
----------	---	--	----	----	----	---	-----	----	-----	-----

Total Susquehanna Yearly Meeting—37 Churches—30 Ordained Ministers—3 Licentiates—1545 Communicants.

NEW YORK & PENN. YEARLY MEETING.

BRADFORD AND TIOGA QUARTERLY MEETING.

(No Returns.)

Brookfield	D. W. Hunt p	N. Brookfield, [Pa.								65
	Wm. Jeffers	Brookfield, Pa.								
	A. George									
Baldwin Dis.	A. Dodge p	Union Cen., N. Y.								17
Caton	J. Larison p	Caton, N. Y.								22
Chatham	Sedon Butler p	Knoxville, Pa.								20
Columbia	J. Larison p	Ridgeway, Pa.								17
Delmar	A. Dodge p									22
Farmington [Cen. *										13
Middlebury	D. A. Pope p	Little Marsh								22
N. Canton *										12
Ridgebury *	J. Larison	Ridgebury								15
S. Chatham	Charles Fuller									8
Stony Fork	D. A. Pope p									39
	J. Ingerick									

Total, 12	9									272
-----------	---	--	--	--	--	--	--	--	--	-----

CHEMUNG QUARTERLY MEETING.

Bath *										37
Big Flats and [Catin							15	10	25	
2 Big Flats	J.N. Brown p		4	8	1		20	2	29	
Corning *									30	
Dix *									19	
Erwin Cen. *									10	
Elmira, Lake [St	S. Aldrich p	Elmira, N. Y.	6	6	18	5	1	36	5	41
Meads Creek *									12	54
Odessa	O. S. Brown p	Odessa, N. Y.							32	
Pine Valley	S. C. Wetherby p	Pine Valley					24	6	30	40
Post Creek *									18	
Veteran	Wm. Russell p	Mill Port		2	5	1	26	3	29	70
Mt. Washing- [ton			9			3	43		43	

Total, 13	5		19	16	14	10	5	164	26	347
-----------	---	--	----	----	----	----	---	-----	----	-----

POTTER CO. QUARTERLY MEETING.

Eulalia and [Hebron	F. G. Stephens p	Roulette, Pa.	9	1	2	3	1	13	3	16	24
Gaines								34	8	37	
Port Alle- [ghany	F. G. Stephens p	Roulette, Pa.	8	1			1	32	4	36	
Roulette	H. Maltby	do.			1			16	2	18	
	F. C. Maltby †	do.						19	1	20	
Do. Center	F. G. Stephens p	do.	4								
	S. Barr †	do.									
Sylvania	D. Stiles p	N. Wharton, Pa.	2					29	6	35	
	Ira Leach	Sinnemaho- [ning, Pa.						6	2	8	
Ulysses §*		Roulette, Pa.	5	4				6	5	11	
W. Hebron	F. G. Stephens p	do.						18		18	
W. Pike	F. G. Stephens p							9		9	
Willing §				2							

Total, 10	6		28	8	3	3	2	182	26	208
-----------	---	--	----	---	---	---	---	-----	----	-----

TUSCARORA QUARTERLY MEETING.

Adrian	L. Kellog p	Adrian	2	7	1	1		59	6	65	40
Buena Vista										11	50
Canistota*										60	
Cameron	Jacob Stuart							24	8	32	50
Deerfield	W. Sargent p	Knoxville, Pa.	7				1	16	6	22	50
Tuscarora	J. W. Brown p	Addison, N.Y.	8	1				62	13	75	40
Troupsburgh			1					16		16	25
W. Cameron								12		12	25
2 Woodhull	Wm. Mack	Addison Hill, [N. Y.						25	4	29	29
2 do.	D. W. Hunt p							20		20	40

Total, 10	6		18	8	1	1	2	234	37	342
-----------	---	--	----	---	---	---	---	-----	----	-----

Total, New York & Pennsylvania Yearly Meeting—15 Churches—22 Ordained Ministers—4 Licentiates—1169 Communicants.

ST. LAWRENCE YEARLY MEETING.

JEFFERSON QUARTERLY MEETING.

Depauville	D. S. Fowler p	Depauville			5		1	36	10	46	60
	J. J. Allen	do.									
Fowler	B. F. Jefferson p		5	1			2	24	7	31	50
	C. Jenkins	Fullerville					2	37	16	53	75
Harrisburg	C. M. Prescott p	Harrisburg					1	55	58	113	85
Lowville	G. C. Waterman p	Lowville									
	Asa Randlett	Groton Cen., [Mass.									
	C. H. Warner	do.						42	6	48	127
Philadelphia	J. T. Ward	Evan's Mills	3		1			5	8	13	
Pitcairn	G. H. Siver	Harrisville									
Three Mile [Bay	A. J. Cooley		1				1	12	9	21	
Turin	L. Hubbard	Constableville						14		14	
	G. J. Kellogg	Turin									

Total, 8	13		9	2	8		7	225	114	339
----------	----	--	---	---	---	--	---	-----	-----	-----

LAWRENCE QUARTERLY MEETING.

Burse	R. Parks p	E. Dickinson			1			34	4	38	76
Dickinson	E. B. Fuller p	Do. Cen.		2	7		2	89	27	116	150
	S. Newell										
	A. L. Morey										
Ellenburgh	R. Parks p	E. Dickinson	8	5	1			27	6	33	40
Pierepoint	Wm. Whitfield p	Pierepoint	19	2	3	2		29	13	42	90
Parishville	G. H. Chappell p	Potsdam				21	2	23			
	Austin Jefferson										
	W. G. Willis										







Hopkinton	J. D. Waldron p	N. Lawrence	7	2	1	58	10	68	100
Lawrence	J. D. Waldron p	do.	7	4	1	36	4	40	68

Total, 7	8		34	15	14	23	4	302	64	366	568
----------	---	--	----	----	----	----	---	-----	----	-----	-----

Total, St. Lawrence Yearly Meeting—15 Churches—17 Ordained Ministers—4 Licentiates—705 Communicants.

UNION YEARLY MEETING.

CHENANGO QUARTERLY MEETING.

Holmesville	W. H. Waldron p	Holmesville	39	6		71	5	76	80
	R. Woodmansee								
Norwich	A. M. Totman p	Norwich	8	4	2	64	6	70	100
	S. Wood	do.							
	D. Burdick	do.							
Oxford	E. P. Nagus p	Oxford	3	3	2	35	16	51	40
	Ann Anderson	do.							
Plymouth	Cyrus Steer					14		14	25
Preston						14	7	21	23

Total, 5	8		50	13	2	2	2	198	34	232	270
----------	---	--	----	----	---	---	---	-----	----	-----	-----

CHENANGO UNION QUARTERLY MEETING.

(No Returns.)

1 Columbus	S. S. Cady p								77
Lebanon and [Smyrna]	J. W. Parr p	Lebanon							43
	Betsy Wilcox								
Sherburne	A. M. Richardson p	Sherburne							72
	W. E. Lewis	do.							

Total 3	5								192
---------	---	--	--	--	--	--	--	--	-----

MC DONOUGH QUARTERLY MEETING.

(No Returns.)

German Hill	L. D. Turner p	German							109
Lincklean	J. W. Barr p	S. Otselic							35
McDonough	E. Negus								30
Otselic	J. M. Allen p	do.							38
	Eli Card	do.							
	A. G. Abbott	Groton							
Pharsalia									28
Willet	N. D. Wilkins	German							16

Total, 6	7								256
----------	---	--	--	--	--	--	--	--	-----

Total, Union Yearly Meeting—14 Churches—17 Ordained Ministers—3 Licentiates—680 Communicants.

CENTRAL NEW YORK YEARLY MEETING.

LAKE GEORGE QUARTERLY MEETING.

Caldwell	John West p	Horicon				12		12	
Fort Ann									18
Hadley	J. Tripp p	Conklingville	6	1		24		24	
	D. Hyde	do.							
Hague	H. B. Davis	Warrensburg		1		23	7	30	90
Horicon	D. Smith	Horicon		2		31	7	38	75
Johnsburg	J. H. Loveless	Weavertown				45	26	71	50
New Vermont	E. M. Baxter	Horicon			5	29	8	37	20
Putnam	F. H. Partridge	Putnam	8	1	2	33	42	75	
	Henry Belden								

Total, 8	9		14	5	2	5	2	197	90	305	235
----------	---	--	----	---	---	---	---	-----	----	-----	-----

OSWEGO QUARTERLY MEETING.

Constantia	P. Fuller	Constantia	2	4	2			34	6	40	30
	Ira P. Ladd										
Gilbert's Mills	W. R. Stone p	Gilbert's Mills		4	3		2	58	37	95	50
	J. Wilson	do.									
	C. L. Vail	do.						20	10	30	30
Hastings	S. Watson										
	W. Nutting	Parish						86	7	93	140
N. Scriba	A. E. Wilson p	N. Scriba	6	1	1			21	8	29	30
1 Parish	A. P. Phinney	Parish						20	4	24	40
2 do	A. P. Phinney p		2					77	18	95	90
Phoenix	E. Crowell p	Phoenix		1				22	10	32	35
Redfield	A. B. Loomis	Redfield	6	3							

Total, 8	11		18	13	6		2	338	100	438	445
----------	----	--	----	----	---	--	---	-----	-----	-----	-----

OTSEGO QUARTERLY MEETING.

Burlington [Flats]		Burlington Fl's								43	
Davenport	A. P. Bunnell	Davenport, N. Y.	17	4		2				35	50
Exeter *										19	
E. Meredith *										40	
Franklin	A. P. Bunnell	Oneonta, N. Y.	3			2		16		66	30
Oneonta	O. T. Moulton	do.								67	
Oneonta Pl's	E. C. Hodge									75	
Otsdawan *										71	

Total, 5	3		20	4	8		4			164	413	80
----------	---	--	----	---	---	--	---	--	--	-----	-----	----

RENSSELAER QUARTERLY MEETING.

Ashfield	E. B. Fernald	Bloomfield, N. J.						1	9	4	13
Bloomfield	V. Elliott	do.							15		15
Chesterfield & [W. Hampton]								23	13	36	
Poestenkill	T. C. Pratt p	E. Poestenkill	7					67	14	81	45
	J. B. Randall	Stephentown									
Stephentown								1	74	4	78
Do & Nassau	J. B. Colman p	W. Stepentown	5	2	2		3	129	44	173	95
Stratton	J. C. Ball p	Locks Vill.						8	10	18	40
W. Jamaica								16		16	

Total, 8	6		12	2	2		5	341	89	430	220
----------	---	--	----	---	---	--	---	-----	----	-----	-----

WHITESTOWN QUARTERLY MEETING.

Ames	J. M. Crandall p	Ames	12	1	4		1	102	35	137	80
	J. Mereness	do.									
	L. A. Crandall	do.									
Columbia	Jas. Huxtable	Cederville	10	1				29	12	41	50
Flat Creek *										86	
Grant	J. M. Langworthy p	Utica	6	1	2			24	8	32	50
Plainfield	M. C. Brown p	Whitestown	5	2	1		1	59	38	97	40
Poland	G. P. Ramsey p	Poland		2	1		2	31	4	35	50
Prospect	J. M. Langworthy p	Utica	8							52	40
Whitestown *										34	
Washington [Mills]	J. M. Langworthy p	Utica	2	1			1	84	11	45	100

Total, 9	7		43	7	9		5	279	108	509	410
----------	---	--	----	---	---	--	---	-----	-----	-----	-----

Total, Central New York Yearly Meeting—41 Churches—31 Ordained Ministers—5 Licentiates—2095 Communicants.



PENNSYLVANIA YEARLY MEETING.

HARRISBURG QUARTERLY MEETING.  
(No Returns.)

Harrisburgh [1 Church	A. H. Chase p W. H. Waggoner†	Harrisburgh do.							179
Do. Calvary	C. J. Carter	do.							146
Total, 2	3								325

LAWRENCE (Pa.) QUARTERLY MEETING.  
(No Returns.)

Croton	A. F. Bryant p J. Kelty	S. Ridge, O. Newcastle							19
Chewton	A. F. Bryant p								37
Jefferson	G. A. Moffatt								26
Sewickley									35
Total, 4	3								117

SOMERSET QUARTERLY MEETING.  
(No Returns.)

Dunnings [Creek									8
Jenner	G. W. Sisson p W. C. Griffith	Jenner ↗ road do.							41
Latrobe									21
Total, 3	2								70

WESTMORELAND QUARTERLY MEETING.

Bellevernon	W. Joy p Edmund Jordan		38	3					171	80
Jacob's Creek	W. Joy p		10	2					96	65
Total, 2	2								267	

Total, Pennsylvania Yearly Meeting—11 Churches—7 Ordained Ministers—3 Licentiates—779 Communicants.

OHIO & PENNSYLVANIA YEARLY MEETING.

ASHTABULA QUARTERLY MEETING.

Colebrook	J. B. Page p		1	2	2				37	3	40	40
Dorset	S. H. Stevens p				1				14	12	28	25
Green	J. Rogers p				5	1			35	12	47	30
Hartsgrove	A. C. Brush p Ira Slater								14	2	16	
2 do.	A. C. Brush p	Hartsgrove									18	
Hartford and [Vernon	E. H. Higbee p	Mecca							39	1	40	95
Lenox	S. H. Stevens p				1	4			37	11	47	4
Mecca	E. H. Higbee p								37	19	56	60
New Lyme	J. B. Page p Wm. Yates	New Lyme	4		1				58	8	66	100
Pierpont	C. Joslin p J. Pelton	W. Andover	5	1		3			91	18	109	50

Sheffield	A. F. Bryant p	S. Ridge	4	2	2				26	7	33	30
S. Ridge	A. F. Bryant p		4	4	2				55	20	75	90
Wellsburg	C. Joslin p	Wellsburg	9		3		1		53	16	69	40
Total, 13	10		23	9	16	6	4		495	129	642	600

CLEVELAND QUARTERLY MEETING.

Auburn	Orvil Blake p	Mantua Cen., O.	2	1					29	12	41	50
Chester	R. E. Anderson p	Chester ↗ Road		2	3				37	10	49	
Chagrin Falls	W. Whitacre p	Chagrin Fl's, O.	1		2		1		42	14	56	40
Cleveland	A. K. Moulton p G. W. Dunn L. W. Day	Cleveland, O. do. do.		5	2				27	7	34	100
Hinckley	G. H. Damon p	Hinckley, O.			2				33	19	49	
Liverpool	A. G. Wilder p	Brunswick, O.					2		32	2	34	54
Mantua	Orvil Blake p			1					19	2	21	80
Macedonia *											20	
Nelson	J. Short p	Braceville, O.	8		1				22		22	30
Orange	W. Whitacre p		2		5				57		57	50
Royalton	G. H. Damon p								35	1	36	24
Total, 11	9		13	9	15		3		328	57	405	428

CRAWFORD QUARTERLY MEETING.

Adamsville	N. H. Farr p	Kennard, Pa.	9		1				48	7	55	40
Canal	E. S. Bumpus p	Canal, Pa., do.	3	3	1				50	10	60	70
Greenwood	E. S. Bumpus p		6				5		98	9	107	65
Plumb *											17	
Salem	N. H. Farr p		19	4	4		1		95	20	115	50
Wayne *	P. Reardon	Coopertown Pa									32	
Total, 6	3		137	7	4	2	6		291	49	386	225

WASHINGTON QUARTERLY MEETING.

Bloomfield Lake Pleasant	W. H. Cutler	Waterford, Pa.							16		16	30
[ant	W. Parker p W. Johnson E. H. Baldwin S. Rogers	Wayne, Pa. Corry, Pa. Wattsburg, Pa. French Cr'k NY			6				40	7	47	
Oil Creek and Rockdale [Rome	W. H. Cutler W. Johnson W. Stickney L. Baird	Waterford, Pa. Corry, Pa. Miller Sta., Pa. do.	1		2				25	4	29	30
Sparta* Spring Creek* Waterford	W. Parker p J. Vanvalkenburgh W. H. Cutler	Wayne, Pa. do. Waterford, Pa.	6	1		3	1		36	19	55	50
Total, 7	8		7	2	8	5	2		152	39	216	135

Total, Ohio & Pennsylvania Yearly Meeting—37 Churches—28 Ordained Ministers—2 Licentiates—1649 Communicants.

OHIO NORTHERN YEARLY MEETING.

LORAIN QUARTERLY MEETING.

Henrietta *												34
Pittsfield *												16
Rochester & [New London*												25
Spencer	W. D. Stout p	Spencer				5			35	11	46	100
Wakeman	S. Summerlin p	Norwalk									12	
Total, 5	2					5			35	11	133	100



OHIO & OHIO RIVER YEARLY MEETINGS.

SENECA AND HURON QUARTERLY MEETING.

Bloom and Greenfield	John Ashley p P. Randall p John Wheeler P. Randall p	Republic Steuben do. do.	2 3	1 1	3 3	32 12	43 44	80 65
New Haven	Thomas Dinn John Ashley p	New Haven Republic	2	2		53 8	61 61	70
Lykins	John Ashley p	Republic	1	1	1	29	1	90
S. Bloom	John Ashley p	do.	8	1	1	48	4	52
Venice	John Ashley p I. Leonard	do. Venice	1	1	2	50	6	56
Total, 6	5		11	7	6	5	1	212

Total, Ohio Northern Yearly Meeting—11 Churches—9 Ordained Ministers—0 Licentiates—419 Communicants.

OHIO YEARLY MEETING.

MIAMI QUARTERLY MEETING.

Mainville	M. W. Spencer p J. E. Tufts	Mainville do.	4	4	2	1	91	10	104	60
Pleasant Plain	M. W. Spencer I. H. Dunlop	Monticello Pleasant Plain	4	3	3	5	90	20	116	131
Providence	J. E. Tufts p Thos. Dinn	Mainville Grafton	1	2	1	2	43	27	70	50
Total, 3	1		8	6	7	30	3	227	37	290

WARREN AND CLINTON QUARTERLY MEETING.

Beech Grove	John Hisey p	Waynesville	4	1	4	115	85	200	100
Blanchester	M. H. Spencer p	do.	1	6	8	50	20	70	140
2d Creek	J. L. Collier John Hisey p	Lincoln, Neb. do.	39	5	6	83	10	93	75
Pleasant Grove	J. H. Tufts p I. D. Reed	Waynesville Blanchester	5		1	64	16	80	70
Silver Grove	J. Hisey p C. Hisey J. Hisey	Waynesville do.				13	10	23	63
Total, 6	5		49	11	9	6	6	324	141

Total, Ohio Yearly Meeting—9 Churches—9 Ordained Ministers—0 Licentiates—819 Communicants.

OHIO RIVER YEARLY MEETING.

ATHENS QUARTERLY MEETING.

1 Alexander	H. J. Carr p J. B. Lash	Jackson Athens	2	1	1		40	22	62
2 Alexander	B. V. Tewksbury p	Woodyard						79	71
3 Alexander Columbia   *	Ira Hooper p J. Carpenter p	Peasanton Lee				25	5	30	20
Dover * Huntington Madison Ewington †			20	1	7	2	3	116	27
			8	1		1	25	14	39
			2	2		11		11	40

Pageville *									47
Sunday Creek *									22
Lodi *									7
Pratts Fork *									18
Raccoon			7	1	3		1		135
Total, 14	5		39	6	11	2	5	217	68

MEIGS QUARTERLY MEETING.

Bedford								27	27
Cheshire			2					35	21
Canaan	A. J. Hoskinson	Odin, Ill.	3		2	1		46	14
1 Carthage								13	13
2 do.								14	14
Chester								15	15
Campaign	G. A. Stebbins			7	2	1		104	25
Ireland								19	19
1 Kyger	N. Stewart	Cheshire, O.			4	3		132	70
2 do.	R. J. Poston	Point Pleasant				1		120	7
Orange	L. Hecox p	[W. Va.]	1	3	6	1		58	18
1 Rutland	S. H. Barrett p	Alfred, O.						14	14
	W. Hooper	Rutland, O.		2				54	20
2 Rutland		do.						130	21
Salisbury	S. Church	Pomeroy, O.	6	1	1	2	1	41	154
Total, 15	8		10	9	18	7	7	828	199

LITTLE SCIOTO QUARTERLY MEETING.  
(No Returns.)

Bloom									19
Green									60
Hamilton									20
Harrison									12
Madison	J. Shonkwiler p	Nairn							52
	I. Fullerton								
Mt. Hope	E. Patten								78
New Vernon	J. W. Tilton p	Slocum Station							26
Pine Creek		do.							33
Porter	J. W. Tilton p	Portsmouth							29
	J. Kittle								
Providence	J. Shonkwiler p								55
Scioto	I. Fullerton p								18
Union	J. W. Tilton								55
Wheeler- [burg]	J. Littlejohn								43
Total, 13	6								500

SHILOH QUARTERLY MEETING.

Athens	R. I. Jackson p	Lee	5	4				9	9	25
2 Albany	R. I. Jackson p † T. J. Ferguson	do. do.						10	10	
Gallipolis								7	7	
2 Huntington	T. E. Peden p	Berlin & Roads	3		2			21	3	60
Providence	T. E. Peden p J. W. Stewart John T. Stewart	do. do. do.	7	1		2	2	26	13	39
Total, 5	5		15	5	2	2		73	16	89

TAYLOR (W. Va.) QUARTERLY MEETING.  
(No Returns.)

Flemington	D. Powell p W. Colegrove A. D. Williams Jasper Cather G. C. Andrews	Flemington do. do. do. do.								38
------------	---	--	--	--	--	--	--	--	--	----







MICHIGAN YEARLY MEETING.

White Oak [Grove Zion	A. Pierce p	9					23		12	23	130
Total, 6	6		23	8	8	7	155	33	208	390	

Total Northern Indiana Yearly Meeting—20 Churches—13 Ordained Ministers—5 Licentiate—585 Communicants.

MICHIGAN YEARLY MEETING.

GENESEE QUARTERLY MEETING.

Bethlehem							20	4	24	
1 Birch Run	L. L. Andrews p	Bloomfield	3	2	3	2	11	9	20	
2 do.	S. A. Comstock p	Millington					11		11	
Burton	S. A. Williams p	Flint	6	1	3	1	39	2	32	
Davison	S. A. Williams p						22	8	49	
	S. A. Currier	Davison Cen.								
Dayton	E. J. Doyle p	May				1	31		31	35
Fremont	C. B. Mills p	do.	2	2			28		28	40
Goodrich	Geo. H. Howard p		2	2	1		28	18	46	
	S. A. Williams									
Gaines	C. H. Nichols p	Gaines	2	1	5		17		17	
E. Genesee	L. L. Andrews p						25		25	20
Flushing and [Hazelton	S. A. Williams p		1		2		25	5	30	
Millington	S. A. Comstock p	Millington					22	13	35	
Marathon	C. B. Mills p				2		16		16	
Ortonville	Geo. H. Howard p	Ortonville	7	2			112	16	128	137
Oak Grove							8		8	
Rich	E. J. Doyle p						18		16	45
Richfield and [Genesee	S. A. Currier p						24	1	25	
Venice	C. H. Nichols p				1		16	4	20	
Total, 18	8		20	8	12	7	172	80	552	277

GRAND RAPIDS QUARTERLY MEETING.

Ashland *									20	
Boston *									46	
Casanovia *									14	
Grand Rap- [ids	E. G. Cilley p	Grand Rapids			7	1	14	8	22	25
	S. M. Prentice	Casanovia								
Grand Rapids [& Walker	A. Jones p	Grand Rapids			3		18	6	22	
Jamestown *									62	
Lisbon	E. G. Cilley p	Grand Rapids	1		3	3	1	30	7	37
Paris	J. Keyes p	Bowen Station		1	5	1	12	4	16	
Sparta	E. W. Norton p	Sparta Center	5						40	
Tyrone *									38	
Wright *									18	
Total, 12	5		6	1	18	5	1	72	25	349

GRAND RIVER QUARTERLY MEETING.

Benton	P. Z. Skinner p	Grand Ledge			4	2		13	3	16
Chester	J. L. Santee	Chester			9					17
Delta	H. A. Smith p	Grand Ledge	8							11
	B. C. Macumber	Delta							3	20
Eagle									18	2
Gran Ledge	A. O. Jenne	Grand Ledge							3	18
Lansing	A. J. Davis p	Lansing	3	2	1	1	2	40	10	59
								24	5	29
Orange			4	2	1			40	2	42

MICHIGAN YEARLY MEETING.

Odessa Roxand Woodland    Vermontville	M. Tupper Cyrus Wever p E. P. Bascom	Saranac Vermontville			2				9		9	14	20
Total, 12	9		7	10	18	6	3	144	22	228			

HILLSDALE QUARTERLY MEETING.

Cambridge    Dover and [Madison	G. P. Linderman p E. J. Howes p S. A. J. Moody	Rome Cen. Fairfield	8	3		1	28	11	34	48	
Hillsdale	D. L. Rice J. S. Manning C. Reynolds S. J. Fowler A. Hopkins C. Shattuck D. H. Lord A. H. Whitacre J. Apperson R. H. Tosier Geo. McMillen	Hillsdale do. do. do. do. do. do. do. do. do. do.	3	17	37	2	5	196	178	374	220
Hudson    N. Reading    Pittsford	S. Updyke p D. L. Rice p G. R. Holt p F. P. Augr	Hudson Hillsdale do. do.	20	3	3	6	3	143	8	151	100
Reading	L. S. Parmelee p J. Baldwin	Reading Hillsdale						31	8	39	60
Rome	G. P. Linderman p B. Parker	do. do.						35		35	75
Somerset    Scipio Br'nch	D. L. Rice p E. O. Dickinson	Hillsdale do.	27	11	7	2	100	11	111	200	
Wheat and    W. Jefferson    Woodbridge    Jackson	A. Myres M. R. Kenney p L. S. Parmelee p P. W. Perry p F. W. Straight S. Cleaveland Wm. Gray	Hillsdale Reading Jackson						25	5	22	
								42	10	52	
								27	2	29	35
			4	7	1	3	70	24	6	30	
								5	75	75	
Total, 14	27		62	41	54	11	12	814	258	1072	853

MICHIGAN CENTER QUARTERLY MEETING.

(No Returns.)

Clarence Spring Arbor Tompkins	Wm. E. Whitney p J. A. Smith									21
Union River	Wm. E. Whitney p									20
										17
										21
Total 4	2									79

MONTCALM QUARTERLY MEETING.

Bloomer	G. W. Moffatt p W. A. Smith	Sheridan Bloomer Cen.				1	16		16	30
Bushnell	G. W. Moffatt p						26	5	31	40
Crystal	Wm. Trowbridge	Crystal							35	40
1 Evergreen	G. W. Moffatt p		4				9	2	11	40
2 do.	G. W. Moffatt p			5			9	2	8	
Montcalm	G. W. Moffatt p		1			1	18	3	21	30
Ronald *									17	
Stanton	G. W. Moffatt p			4	5	1	6		6	
Total, 8	3		1	13	6	3	81	12	145	180







ILLINOIS YEARLY MEETING.

STEBEN AND BRANCH QUARTERLY MEETING.

1 Abegansee Bethel Cen. & [Snow Prairie E. Gilead    Kinderhook	A. B. Taylor A. B. Taylor p A. B. Taylor p G. E. Whitcomb	Hillsdale Gilead	1 30 6	2 6 1	1 2 1	1 87 62	19 37 8	27 50			
Lake Gage & [Pleasant    N. Bethel    Otsego * Quincy * W. Bethel	D. Dimond p A. B. Taylor p T. Grinnell p	Angola Bronson	10 10 5	1 2 1	3 30 11	21 5 2	35 7 13	45 75			
<b>Total, 9</b>	<b>4</b>		<b>61</b>	<b>12</b>	<b>8</b>	<b>0</b>	<b>4</b>	<b>161</b>	<b>21</b>	<b>244</b>	<b>220</b>

Total, St. Joseph's Valley Yearly Meeting—27 Churches—21 Ordained Ministers—2 Licentiate—953 Communicants.

ILLINOIS YEARLY MEETING.

BOON CO. QUARTERLY MEETING.

Cherry Valley    Laona    Manchester & [Caledonia    Newark and [Shirland* <b>Total, 4</b>	P. W. Belknap p J. Overcocker S. H. Crouse J. Overcocker p Wm. Bodine. S. H. Crouse D. W. Edwards	De Kalb Cen. Leeville Belvidere Leeville Durand Belvidere Beloit, Wis.	2 1 1	2 3 1	2 1 1	23 22 7	5 22 2	28 30 70 12			
<b>Total, 4</b>	<b>5</b>		<b>1</b>	<b>6</b>	<b>1</b>	<b>2</b>	<b>1</b>	<b>52</b>	<b>7</b>	<b>71</b>	<b>100</b>

FOX RIVER QUARTERLY MEETING.

Batavia Blackbury    Courtland * N. Kingston    N. Plato * Sugar Grove <b>Total, 6</b>	J. Thomas p S. Pouley D. Johnson p L. E. Bixby	Blackbury Sta. do. N. Kingston	3 3	1 1	1 1	4 35	85 8	22 38	127 77	154
<b>Total, 6</b>	<b>4</b>		<b>3</b>	<b>1</b>	<b>1</b>	<b>4</b>	<b>85</b>	<b>22</b>	<b>127</b>	<b>154</b>

HANCOCK AND QUINCY QUARTERLY MEETING.

Barry * Beverly Fairview    Franklin Hamilton * Honey Creek    Pittsfield * St. Albans Wheatland    <b>Total, 9</b>	J. J. Weage p C. M. Calwell F. N. Thayer C. M. Small p L. P. Slater C. M. Sewell p J. J. Weage	Barry Prairie City Mendon Hamilton West Point Terre Haut	1 1	2 2	1 1	17 22	8 14	25 36	30 40		
<b>Total, 9</b>	<b>6</b>		<b>1</b>	<b>4</b>	<b>4</b>	<b>10</b>	<b>2</b>	<b>133</b>	<b>33</b>	<b>402</b>	<b>170</b>

PRAIRIE CITY QUARTERLY MEETING.

Flatt	P. Christian p C. E. Widger J. E. Bayless	Cuba Cuba Fairview	3	4		57	13	50	75
-------	---	--------------------------	---	---	--	----	----	----	----

SOUTHERN ILLINOIS YEARLY MEETING.

Middle Grove Prairie City	J. J. Weage p E. D. Lewis E. Dudley D. Clay S. T. Dodge C. H. True S. Shaw	Prairie City Prairie City do. do.	15 2	16 1	7 75	6 25	13 100	45 103		
<b>Total, 3</b>	<b>10</b>		<b>18</b>	<b>6</b>	<b>16</b>	<b>1</b>	<b>119</b>	<b>44</b>	<b>163</b>	<b>225</b>

ROCK RIVER QUARTERLY MEETING.

Brush Grove* Four Mile [Grove    Homer    Inlet Grove    Mendota    Pine Creek Prairie Cen. Stone Ridge    <b>Total, 8</b>	H. S. Limbocker p O. W. Briant H. S. Limbocker p O. W. Briant p J. Baker p T. J. Davis Isaac Norton J. S. Palmer O. W. Briant p O. W. Smith	Meriden, Ill. do. do. Mendota, Ill. do. Prairie Cen., Ill. Meriden, Ill. Mendota, Ill.	3 2	1 2	22 17	1 12	23 29	25 35		
<b>Total, 8</b>	<b>7</b>		<b>5</b>	<b>1</b>	<b>2</b>		<b>85</b>	<b>31</b>	<b>102</b>	<b>240</b>

WALNUT CREEK QUARTERLY MEETING.

Boyd's Grove Burns    Kewanee    Liberty    S. Cambridge    Mineral    Walnut Creek Wyanet * <b>Total, 8</b>	J. S. Dinsmore p O. D. Patch p B. A. Gurney P. T. Fannice J. M. Kayser p B. F. Henry R. G. Broadfoot S. Dinsmore p Wm. Bonar p	Burns Kewanee do. Prairie City Atkinson do. do. Burns Mineral	3 12	1 3	1 1	27 56	11 32	38 88	70 108		
<b>Total, 8</b>	<b>8</b>		<b>4</b>	<b>7</b>	<b>3</b>	<b>2</b>	<b>1</b>	<b>215</b>	<b>88</b>	<b>316</b>	<b>403</b>

Total, Illinois Yearly Meeting—38 Churches—29 Ordained Ministers—10 Licentiate—1311 Communicants.

SOUTHERN ILLINOIS YEARLY MEETING.

CAIRO QUARTERLY MEETING.

Birdsville    1 Cairo    2 do.    Mount Zion    New Madrid Oak Grove    Unity    St. Joy    Valley Hope    <b>Total, 9</b>	A. Green p Wm. Kelley p N. Ricks p James Ricks Wm. Kelley p N. Ricks R. Hayes J. Jones p I. Gilbert p C. Whildton J. Jones p P. Logan	Birdsville Cairo do. do. do. Cairo Union City, Ten Unity do. Union City, Ten	2 12	1 5	1 1	28 120	1 22	29 142	20 127		
<b>Total, 9</b>	<b>9</b>		<b>39</b>	<b>13</b>	<b>2</b>	<b>10</b>	<b>9</b>	<b>420</b>	<b>68</b>	<b>488</b>	<b>270</b>























SALEM (Neb.) QUARTERLY MEETING.

Palmyra	L. C. Chase p	Palmyra	2	4	1	19	19
Salem	A. Curtis p	Salem		2		25	25
	K. R. Davis						
	R. Dunn						
Total, 2	4		2	6	1	44	44

WAYNE CO. (Ill.) QUARTERLY MEETING.

Bone Gap	John Rhodes	Bone Gap, Ill.	2	2	2	16	6	23
Jeffersonville	M. A. Shephard	Evansville, Ind.	2	2		20	8	23
Total, 2	2		4	4	2	36	9	45

CHURCHES NOT CONNECTED WITH ANY Q. M'S.

Andrew Co., [Mo. *]								15
Almira, Mich. *	L. Curtis p							12
Baltimore Md. *								14
Carson, Kas. *	A. Curtis p							15
Colo, Iowa †	O. T. Clark p							10
Dwight, Ill. †								15
Elwood, N. J. *								12
1 Ft. Fairfield, [Me. †]	C. Purinton p	Presque Isle Me				24	5	29
Glenwood, [Mich. †]	L. Curtis p							11
Grant City, Iowa †								14
Jackson, Mich. *	P. W. Perry p							61
N. Glidden, Iowa †	F. W. Straight							15
Northport, [Mich. †]	A. J. Wood p							9
Petrea †	H. N. Plumb p							12
1. Presque [Isle, Me †]	H. J. Carr	Presque Isle Me	10	2		24		24
Sac City, Iowa, †	C. Purinton							12
Union Mills, [I a †]	E. Wright p							12
W. Ft. od, [Iowa †]	I. A. Harvey p							15
Wexford, [Mich. *]	P. B. Cook p							18
	I. S. Walling							
Total, 19	18		10	2	2	48	5	325

SUPPLEMENTARY,

We give below the names and other facts of some of the Associations of Free Christian Baptists of America, which, in doctrine and polity, are in almost exact agreement with the Freewill Baptists.

- New Brunswick Conference.—Members, 4000.
- Nova Scotia Conference.—Churches, 29; Members, 2940. Clerk, J. I. Porter.
- Chattahoochee United Baptist Assn., Ga.—Churches, 13; Members, 534. Clerk, E. C. Beers, Columbus, Ga.
- American F. W. B. Assn.—Churches, 19; Members, 849. Clerk, Wm. B. Woolsey, Garley's Bridge, Tenn.
- Tow River Assn.—Churches, 17; Members, 731. Clerk, David M. Simerly.
- United Assn., Ind.—Churches, 25; Members, 1480.
- Central Ill. Assn., Ill.—Churches 7; Members, 319.
- Southern Ill. Assn., Ill.—Churches 14; Members, 676.
- Union Assn., Ky.—Churches, 14; Members, 612.
- Cumberland Assn., Ky.—Churches, 18; Members, 400.
- Union Grove Assn.—(Statistics not known).
- North Carolina Con.—Churches, 58; Members, 3898. Clerk, R. K. Hearn, Falkland, N. C.
- Alabama Assn.—Churches, 7; Members, 244. Clerk, Jesse Tate.
- W. Va. Free Salvation Bap. Assn.—Churches, 7; Members, 352.
- Arkansas Assn. of Baptists.—Churches, 7; Members, 152; Clerk, S. Shirley.

RECAPITULATION.

YEARLY MEETINGS.	Y. M. CLERKS.	P.O. ADDRESSES.	No. of Churches.	No. of Churches.	Ordained Preachers.	Licensed Preachers.	Increase.	Decrease.	No. of Commu.
New Hampshire	P. S. Burbank z	Danville, N. H.	9	127	137	17		62	9291
Maine Western	L. H. Witham z	Biddeford, Me.	4	66	61	1	346		4646
Maine Central	W. H. Bowen	Lewiston, Me.	5	108	87	15	65		8378
Penobscot & Vermont	A. L. Gerrishz	Pittsfield, Me.	9	121	91	2	124		4282
Rhode Island & Mass	W. L. Noyes z	St. Johnsbury, Vt.	6	65	66	6	97		3116
Holland Purchase	L. R. Starr,	Dale, N. Y.	3	46	51	4	857		5307
Genesee a	W. Walker z	N. Parma, N. Y.	5	34	35	5	116		2074
Susquehannah	J. W. Hills z	Windham Cen., Pa.	4	23	21	2	2		1540
N. York and Pa.	G. H. Freeman z	Addison, N. Y.	4	45	42	4	164		1109
St. Lawrence b	W. Whitfield z	Pierpont, N. Y.	2	15	17	4		27	705
Union	E. S. Nichols z		2	14	17	3	17		680
Central New York	M. C. Brown z	Whitestown, N. Y.	5	41	51	5	62		2095
Pennsylvania n	A. H. Chase z	Pierisburg, Pa.	4	11	7	3		501	779
Ohio and Pa. c	M. Whitacre z	Chagin Falls, O.	4	37	25	2	147		1649
Ohio Northern	J. Leonard z	Venice, O.	2	11	9			38	419
Ohio	J. H. Dudley z	Butlerville,	2	9	9		130		819
Ohio River	T. E. Peden z	Downington, O.	5	50	24	5	11		2492
Marion, Ohio	S. D. Bates z	Marion, O.	2	11	7		16		494
Central Ohio,			1	6	5				433
Indiana	— Richards z	Bennington, Ind.	2	8	5	2	25		280
Northern Indiana	D. Taylor z	Piercetown, Ind.	3	20	13	5		93	565
Michigan	J. H. Maynard,	Clinton, Mich.	12	108	79	8	12		3855
St. Joseph's Valley	John Ashley z	Republic, Ohio	4	27	21	2	119		953
Illinois	H. G. Woodworth	Darlington, Wis.	6	36	29	10		185	1311
Southern Illinois	J. S. Maunings z	Cairo, Ill.	4	31	25	11	127		1528
Wisconsin a	A. N. True	Baraboo, Wis.	9	74	58	6	140		3085
Minnesota	H. N. Herrick z	Minneapolis, M n	3	27	19	2	144		690
Minn. Southern g	Geo. A. Taylor z	Medo, Min.	3	28	14	2	147		654
Iowa	D. C. Curtis z	Calamus, Iowa	4	28	24	4	252		1426
Iowa Northern	R. Norton z	Masonville, Iowa	5	36	29	5	44		1217
Kansas d	J. L. Parkyn z	Centropolis, Kan.	2	11	8	4			223
Virginia F. B. As.			2	10	9	8	61		615
Canada West	J. H. Bryant z	Woodstock, C. W.	3	16	12	2		5	608
Liberty Association	Newton Skelton z	Princeton, Ind.	3	27	24				1786
Q. M's not con-			7	25	24	3			549
nected									
Churches not con-									
nected.									
Total, 35			153	1413	1145	158			69583

Showing an increase of 27 Churches, 2677 Members, and a decrease of 6 Ministers.

a. Fourth Friday in June; b. Friday before last Sabbath in June; c. June 25; d. Friday before the fourth Sunday in September; g. Friday before the fourth Sab. in June; h. third Friday in June, k. Aug. 15—17; n. 2d. Friday in Sept. s. In the absence of later information those Clerks marked thus—z, are here given as in the last Register.

CONTRIBUTIONS FOR FOREIGN MISSIONS,

By Yearly Meetings, for the year ending June 1, 1871.

New Hampshire, \$1,119.80—Donation & Bequest, \$817.06; Maine Western, \$452.99—Do. & Bequest, \$50.00; Maine Central, \$585.81—Do. & Bequest, \$500.00; Penobscot, \$474.10; Vermont, \$396.71—Do. & Bequest, \$28.00; R. I. & Mass., \$761.05; Holland Purchase, \$318.40; Genesee, \$128.11; Susquehannah, \$93.04; New York & Penn., \$69.82—Do. & Bequest, \$47.50; St. Lawrence, \$54.45; Union, \$77.43; Central New York, \$333.21—Do & Bequest, \$120.00; Pennsylvania, \$58.55; Ohio & Penn., \$108.74; Ohio Northern, \$34.50; Ohio, \$0.00; Ohio River, \$13.00; Marion, O., \$80.52; Central Ohio, \$15.78; Indiana, \$5.50; Northern Indiana, \$0.00; Michigan, \$355.12; St. Joseph's Valley, \$6.15; Illinois, \$205.80; S. Illinois, \$0.00; Wisconsin, \$265.91; Minnesota, \$16.00; Minnesota Southern, \$9.64; Iowa, \$60.73; Iowa Northern, \$39.10; Kansas, \$0.00; Canada West, \$12.65; Liberty Association, \$9.00; Santal Mission Board, New York, \$287.00; Free Christian Baptist For. Miss. Soc., New Brunswick, \$972.33; Free Baptist For. Miss. Soc., Nova Scotia, \$120.40. Total, Contributions, \$6,195.80; Do. & Bequests, \$2,942.26.



## INDEX TO QUARTERLY MEETINGS.

Adair & Schuyler,	73	Hillsdale,	59	Root River,	70
Anson,	35	Honey Creek,	65	Salem, Ind.,	57
Apple River,	64	Houlton,	39	Salem, Neb.,	74
Ashtabula,	52	Huntington,	42	Sauk Co.,	66
Athens,	54	Jefferson Co.,	71	Sandwich,	32
Barry & Allegan,	78	Jefferson, N. Y.,	49	Sebec,	40
Belknap,	30	Lafayette,	65	Seneca & Huron,	54
Bengal & Orissa,	30	Lagrange,	57	Shlawassee,	60
Blue Earth Valley,	67	Lake George,	50	Shiloh,	55
Boon Co., Ill.,	62	Lawrence, N. Y.,	49	Somersset,	52
Boston,	43	Lawrence, Pa.,	52	South River,	73
Bowdoin,	36	Liberty,	72	Spafford,	47
Bradford & Tioga,	48	Lisbon,	31	Springfield,	40
Cairo,	63	Little Scioto,	55	St. Croix,	67
Calhoun & North Branch,	61	London,	71	St Francis,	73
Carbondale,	64	Lorain,	53	Steuben & Branch,	62
Cass & Berrien,	61	Marion,	56	Strafford,	42
Cattaraugus,	44	McDonough,	50	Switzerland,	57
Cedar Valley,	69	McHenry,	65	Tama,	68
Chain Lake,	67	McLean,	73	Taylor,	55
Chautauque,	45	Meigs,	56	Troy,	48
Chemung,	48	Miami,	54	Turkey Valley,	70
Chenango,	50	Michigan Center,	69	Tuscarora,	49
Chenango Union,	50	Monroe,	46	Union, P. Q.,	42
Cherokee,	70	Montcalm,	59	Union, N. Y.,	46
Chicago,	64	Montville,	39	Union, Ky.,	64
Cleveland,	53	Mound City,	64	Unity,	40
Corinth,	41	New Durham,	31	Van Buren, Mich.,	61
Crawford,	53	Noble,	57	Van Buren, Iowa,	68
Cumberland,	34	Norfolk County,	72	Walnut Creek,	63
Delaware & Clayton,	69	North Berrien,	61	Wapsipinicon,	69
Edgecomb,	37	Oakland,	60	Warren & Clinton,	54
Ellsworth,	38	Oc ana,	60	Washington, Pa.,	53
Enosburg,	41	Oswego,	51	Waterloo,	70
Erie, N. Y.,	45	Otisfield,	34	Waterville,	38
Exeter,	39	Otsego,	51	Waupun,	66
Farmington,	37	Owego,	47	Wayne,	46
Fond du Lac,	65	Oxford, Mich.,	60	Wayne County,	69
Fox River,	62	Oxford, C. W.,	72	Wayne Co., Ill.,	74
Freeborn,	68	Parsonsfield,	35	Weare,	33
Freedom,	46	Potter County,	49	Wellington,	41
French Creek,	45	Prairie City,	62	Wentworth,	33
Genesee, N. Y.,	45	Prospect,	40	Western R. Island,	44
Genesee, Mich.,	58	Rensselaer,	51	Westmoreland,	52
Gibson,	47	Rhode Island,	43	Wheelock,	42
Grand Rapids,	58	Richland & Licking,	56	Winchester,	71
Grand River,	58	Ripley,	57	Winona & Houston,	67
Hancock & Quincy,	62	River Raisin,	60	Whitestown,	51
Harmony,	56	Rochester,	48	Wolfborough,	33
Harper's Ferry,	71	Rock & Dane,	65	York County,	35
Harrisburg,	5	Rockingham,	32		
Hennepin,	66	Rock River,	63		

## CASH RECEIVED BY THE HOME MISSION SOCIETY.

For the year ending August 31, 1871.

Maine, \$3,647.99; New Hampshire, \$521.69; Vermont, \$438.91; Massachusetts, \$553.29; Rhode Island, \$161.56; Connecticut, \$2.50; New York, \$1,032.75; New Jersey, \$15.00; Prov. Quebec, \$5,46.07; Pennsylvania, \$51.35; Ohio, \$161.50; Michigan, \$402.82; Illinois, \$383.41; Wisconsin, \$144.68; Minnesota, \$22.29; Indiana, \$14.30; Iowa, \$28.12; Kansas, \$5.00; Kentucky, \$33.75; W. Virginia, \$30.70; Canada West, 12.00; Missouri, \$2.00; Maryland, \$0.50; Nebraska, \$1.00; State unknown \$30.20. Total, \$8,243.41.

## TABLE OF QUARTERLY MEETINGS.

The following is a list of the Q. M's, with the times when they are held, and the names of the Q. M. Clerks. Some of the returns from the Q. M's do not give the dates of their quarterly sessions. Presuming there has been no change in these cases, we have given the dates as they were last year. It is hoped that the returns in future will specify the times of the quarterly sessions.

*Anson*—Friday before 2d Sat. in June, Sept., Dec. and March; Wm. Parsons, E. New Portland, Me., Clerk.  
*Adair & Schuyler*—Friday before the 1st Sab. in Feb., May, Sept. and Nov.; W. P. Madden, Kirksville, Adair Co., Mo., Clerk.  
*Madden, Kirksville*, Adair Co., Mo., Clerk.  
*Athens*—May 26th., Aug. 25th., Nov. 24th., and Friday before Full Moon in Feb.; J. W. Carpenter, Lee, Athens Co., O., Clerk.  
*Ashtabula*—4th Friday in May, Aug., Oct. and January; D. Woodworth, Lenox, O., Clerk.  
*Apple River*—Last Friday in Feb., May and Nov., and the 2d Friday in Sept.; D. W. Plummer, Ill., Clerk.  
*Bengal & Orissa*, India.—Friday before the 3d Sab. in March and Oct.; J. L. Phillips, Midnapore, India.  
*Bowdoin*—1st Tues. in March, 2d in June, last in Sept., and 3d in Dec.; A. M. Jones, Lewiston, Me., Clerk.  
*Boston*—2d Sat. in Jan., April, July, and Oct.; J. L. Roberts, Boston, Mass., Clerk.  
*Bradford & Tioga*—Friday before 1st Sab. in June, Sept., Nov. and Feb.; J. W. Ingerick, Stony Fork, Pa., Clerk.  
*Belknap*—4th Tues. day in Jan., last Tuesday in May, and 2d Tuesday in Sept. and Nov.; J. C. Osgood, Gilmanton I. W., N. H., Clerk.  
*Barry & Allegan*—4th Sab. in Mar., Sept. and Dec. and 2d Sunday in June; G. M. Ames, Wayland, Mich., Clerk.  
*Boone Co., Ill.*—Fri. before 1st Sat. in Sept., Dec. and Feb., and Fri. before last Sat. in May; P. S. Doolittle, Rockford, Ill., Clerk.  
*Blue Earth Valley*—Friday before 2d Sab. in March, June., Sept. and Dec.; G. A. Taylor, Medo, Minn., Clerk.  
*Cairo*—1st. Friday in May, Aug., Nov., and Feb.; Wm. Kelley, Cairo, Ill., Clerk.  
*Calhoun & North Branch*—Friday before last Sab. in Apr., and Friday before 3d Sab. in Aug. Nov. and Feb.; H. B. Hayes, Homer, Mich., Clerk.  
*Chautauque*—June 2d, Sept. 9th, Dec. 9th, and Feb. 8th; W. N. Edwards, Cherry Creek, N. Y., Clerk.  
*Cass & Berrien*—Sat. preceding the 4th Sab. in Mar., June, Sept. and Dec.; D. Fisk, Buchanan, Mich., Clerk.  
*Cattaraugus*—1st Sat. and Sab. in Feb., June, Sept. and Nov.; N. C. McKoon, Ellicottville, N. Y., Clerk.  
*Cedar Valley*—Fri. before 1st Sab. in Feb., 2d Sab. in Sept., and 4th in May and Nov.; H. C. Inman, Marble Rock, Iowa, Clerk.  
*Chemung*—Friday before the 4th Sab. in Apr., Friday before the 2d Sab. in July, Oct. and Jan.; N. Vary, Horseheads, N. Y., Clerk.  
*Corinth*—3d Sat. and Sabbath in Jan., June and Oct.; C. D. Burgin, E. Orange, Vt., Clerk.  
*Crawford*—2d Fri. in June and Sept., and 3d Fri. in Nov. and Feb.; N. H. Farr, Kennard, Pa., Clerk.  
*Chenango*—Sat. before 4th Sab. in Aug., Nov., Feb. and May; R. F. Francisco, Oxford, N. Y., Clerk.  
*Chenango Union*—Fri. before 2d Sab. in Feb., June, Sept. and Dec.; E. S. Dart, Sherburne, N. Y., Clerk.  
*Cumberland*—Last Wed. in Jan., May, Aug. and Oct.; W. F. Eaton, Portland, Me., Clerk. Box 1541.  
*Carbondale*—3d Friday in May, Aug., Nov. and Feb.; F. Mhoon, Carbondale, Ill., Clerk.  
*Cherokee*—Friday before 2d Sab. in June, Sept., Dec. and Feb.; E. McMickle, Oswego, Kansas, Clerk.  
*Cleveland*—Fri. before 4th Sab. in May and Aug., and Fri. before the 1st Sab. in Nov. and Feb.; R. R. Walters, Chagrin Falls, O., Clerk.



*Delaware & Clayton*—Fri. before the 4th Sat. in Nov., Feb. and May, and Fri. before 2d Sat. in Sept.; A. Palmer, Masonville, Iowa, Clerk.

*Edgecomb*—2d Sat. in Sept., 3d in June, 4th in Feb. and Dec.; O. Pitts, Winnegance Me., Clerk.

*Exeter*—Friday before 2d Sat. in Jan., March, June, and Sept.; N. F. Weymouth, Burnham Village, Me., Clerk.

*Enosburg*—3d Sat. and Sab. in June, Sept. and Dec., and the 1st Sat. and Sab. in March; Conference, Friday preceding at one o'clock, P. M.; H. E. Dunton, W. Enosburg, Vt., Clerk.

*Erie (N. Y.)*—Fri. and Sat. before 2d Sab. in Jan., June, and Sept.; commencing on Thursday evening. V. R. Cary, Patchin, N. Y., Clerk.

*Ellsworth*—Fri. before 3d Saturday in Mar., June, Sept., and Dec.; L. Gott, W. Ellsworth, Me., Clerk.

*Farmington*—2d Wed. in March, June, Sept. and Dec.; D. Allen, E. Wilton, Me., Clerk.

*French Creek*—Friday before 2d Sunday in June, and 3d Sunday in Sept., Dec., and Feb.; A. Losee, Sherman, N. Y., Clerk.

*Fox River*—3d Sat. in Feb., June, Sept. and Dec.; L. E. Bixby, N. Kingston, Ill., Clerk.

*Freedom*—Friday before 1st Sab. in March, June, Sept. and Dec.; D. J. Whiting, Scottsburg, N. Y., Clerk.

*Freeborn*—Friday before 3d Sab. in June, before the 4th Sab. in Sept. and Dec. and before the 1st Sab. in March; J. F. Hall, Alden, Min., Clerk.

*Fond du Lac*—1st Friday in March, June, Sept. and Dec.; G. Mansfield, Greenbush, Wis., Clerk.

*Genesee (N. Y.)*—3d Friday in Jan., May, Aug. and Oct.; E. Smith, Dale, N. Y., Clerk.

*Genesee (Mich.)*—3d Fri. in Oct., Jan., Apr., and June; E. Kinsman, Vernon, Mich., Clerk.

*Gibson*—Sat. before the 1st Sab. in Feb., June, Sept. and Nov.; O. C. Whitney, No. Jackson, Pa., Clerk.

*Grand River*—Fri. preceding the 2d Sab. in Jan., April, July and Oct.; B. C. Macomber, Delta, Mich., Clerk.

*Grand Rapids*—Friday before 1st Sab. in Nov., Feb. and May, and 4th in Aug.; J. A. Keyes, Bower Station, Mich., Clerk.

*Hennepin*—Friday before 2d Sab. in March; Fri. before 3d Sab. in June and Dec; Fri. before 4th Sab. in Sept.; D. Day, Farmington, Min., Clerk.

*Huntington*—Fri. before 1st Sat. in Sept., and 2d Sat. in June and Dec., and last Sat. in Feb.; H. F. Smith, Waterbury Center, Vt., Clerk.

*Harmony*—Feb. 4, June 3d, Sept. 2d, and Dec. 2d; A. P. Marmon, Pickerelton, O., Clerk.

*Harper's Ferry*—2d Sat. in Feb., May, Aug., and Nov.; N. C. Brackett, Harper's Ferry, W. Va., Clerk.

*Houlton*—3d Sat. in Jan., March and June, and 2d Sat. in Oct.; Wm. P. Kinney, Houlton, Me., Clerk.

*Hancock & Quincy*—5th Sab. in each month that has 5 Sabbaths; A. T. Graham, Denver, Ill., Clerk.

*Hillsdale*—Sat. before 2d Sab. in Oct., Jan. and April, and before last Sab. in June; F. P. Auger, Hillsdale, Mich., Clerk.

*Harrisburg*—Quarterly Conference, Wed., July 9, Oct. 13, Jan. 12, Apr. 13; W. H. Waggoner, Harrisburg, Pa., Clerk.

*Honey Creek*—1st Fri. in Feb., June, Sept. and Dec.; G. H. Hubbard, Honey Creek, Wis., Clerk.

*Jefferson Co.*—Friday before 1st Sab. of June, Sept., Dec. and March; E. M. Coldren, N. Lawrence, Kas., Clerk.

*Jefferson*—Sat. before 3d Sab. in Dec., Feb., June and Sept.; G. C. Waterman, Lowville, N. Y., Clerk.

*Lisbon*—Wednesday before 1st Sat. and Sab. in Feb., June, Sept. and Nov.; J. M. Durgin, Franconia, N. H., Clerk.

*Little Scioto*—3d Sat. in Feb., May, Aug. and Nov.; James Littlejohn, Wheelersburg, O., Clerk.

*Lagrange*—Fri. before 1st Sab. in May, Aug., Nov. and Feb.; J. F. Chapman, Monroeville, Ind., Clerk.

*Lawrence (N. Y.)*—4th Sat. in Jan., 2d Sat. in June, 3d in Sept. and 2d in Dec.; D. S. Smith, Dickinson Center, N. Y., Clerk.

*Lawrence (Pa.)*—Fri. before the 1st Sab. in June, 1st Frid. in Sept., Dec. and March; David Pearce, New Castle, Pa., Clerk.

*Lorain*—Sat. before 3d Sab. in Feb., June, Sept. and Dec.; S. Summerlin, Norwalk, O., Clerk.

*London*—Saturday before 1st Sab. in April, July, Oct. and Jan.; J. E. Vall, Union, Ont., Clerk.

*Lafayette*—1st Friday in Feb., June, Sept. and Dec.; C. R. Bridgman, Darlington, Wis., Clerk.

*Liberty Association*—T. M. Strain, Fort Branch, Ind., Clerk.

*Lake George*—1st Friday in Feb., June and Sept., and Fri. before 2d Sab. in Nov.; W. H. Davis, Bolton, Warren Co., N. Y., Clerk.

*Montville*—Fri. before 3d Sat. in Feb., June, Sept., and Dec.; Ezekiel Prescott, So. Montville, Me., Clerk.

*Mound City*—2d Fri. in May, Aug., Nov. and Feb.; J. Johnson, Wallbridge, Ill., Clerk.

*Monroe*—Friday before last Sab. in Sept. and Dec., and before the 1st Sab. in March, and 2d in June; A. Z. Mitchell, Albion, N. Y., Clerk.

*Montcalm*—Fri. before 1st Sab. in June, Sept., Jan. and March; G. W. Moffat, Sheriden, Mich., Clerk.

*McHenry*—2d Fri. of Feb., June, Sept. and Dec.; W. H. Harris, Mc Henry, Ill., Clerk.

*Miami*—3d Sat. in Jan., April, Aug. and Oct.; Ira H. Dudley, Pleasant Plain, O., Clerk.

*Marion*—1st Sat. in Jan., April, July and Oct.; S. D. Bates, Marion, O., Clerk.

*Michigan Center*—Sat. and 1st Sab. in Jan., Apr., July and Oct.; M. H. Thompson, Spring Arbor, Mich., Clerk.

*Meigs*—Fri. before 1st Sat. in Mar., June, Sept. and Dec.; S. H. Barrett, Rutland, Meigs Co., Ohio, Clerk.

*McDonough*—Sat. before 1st Sab. in March, June, Sept. and Dec.; Samuel Nichols, Cincinnati, N. Y., Clerk.

*New Durham*—2d Wed. in Jan., 4th in May, Aug. and Oct.; Conf. Tuesday preceding; C. L. Pinkham, Farmington, N. H., Clerk.

*Noble*—3d Friday in April, Fri. before the 3d Sat. in Aug., Oct., Jan.; John R. Myers, Ayersville, Ohio, Clerk.

*Norfolk Co.*—2d Sat. in May, Aug., Nov. and Feb.; Geo. Lemon, Jarvis, Ont., Clerk.

*North Berrien*—Fri. before the last Sat. in July, Oct., Jan. and April; W. W. Eastman, Hartford, Mich., Clerk.

*Oceana*—3d Sat. in Aug., May, Oct. and Jan.; L. Hitchcock, Hart, Mich., Clerk.

*Oxford (C. W.)*—Friday before 1st Sab. in Mar., June, Sept. and Dec.; W. M. Harrington, Woodstock, C. W., Clerk.

*Otisfield*—1st Wed. in Feb., June, Sept. and Nov.; E. D. Marshall, W. Paris, Me., Clerk.

*Owego*—4th Sab. in Aug., Oct. and Jan., and the first Sabbath in June; G. W. Mayhew, Little Meadows, Susquehanna Co., Pa., Clerk.

*Oakland*—2d Fri. in Oct., Jan., April, and July; G. Clark, Milford, Mich., Clerk.

*Oxford*—Fri. before 4th Sab. in Feb., May, Aug. and Nov.; W. H. Sutphin, New Haven, Mich., Clerk.

*Otsego*—2d Sab. in Jan., 4th Sab. in April, and 2d Sab. in July and Oct.; D. M. Miller, Oneonta, Otsego Co., N. Y., Clerk.

*Oswego*—Fri. before 1st Sab. in Jan., March, June and Sept.; A. E. Wilson, N. Scriba, N. Y., Clerk.

*Parsonsfield*—2d Wednesday in Feb., June, Sept. and Nov.; Ira A. Philbrick, No. Parsonsfield, Me., Clerk.

*Prospect*—Fri. preceding 4th Sat. in June, Sept., Dec. and Feb.; J. N. Robertson, Monroe, Me., Clerk.

*Potter Co.*—Friday before 3d Sab. in Feb., the 1st in June, and the 3d in Sept. and Dec.; Dutton Stiles, N. Wharton, Potter Co., Pa., Clerk.

*Prairie City*—Fri. before 4th Sun. in May, Aug., Nov., and Fri. before 1st Sab. in Feb.; J. E. Bayless, Fairview, Ill., Clerk.

*River Raisin*—1st Sat. of Feb., May, Aug. and Nov.; J. H. Maynard, Macon, Mich., Clerk.

*Rockingham*—Third Wed. in Jan., May, Aug. and Oct.; J. Fullonton, Raymond, N. H., Clerk.

*Rhode Island*—Wed. after 1st Sab. in June; J. A. Howe, Olneyville, R. I., Clerk.

*Rochester*—2d Fri. in Mar., June, Sept. and Dec.; Wm. Walker, N. Parma, N. Y., Clerk.

*Ripley*—Friday before 4th Sat. in Feb., May, Aug. and Nov. commencing at 2 o'clock, P. M.; Wm. Risinger, Delaware, Ind., Clerk.

*Richland & Licking*—Sat. before 3d Sab. in May, Aug., Nov. and Feb.; W. Whitacre, Centerburg, O., Clerk.

*Rensselaer*—Fri. before 2d Sab. in Jan., May and Sept.; I. B. Coleman, West Stephentown, N. Y., Clerk.

*Rock & Dane*—2d Fri. in Nov. and Feb., 4th Fri. in May and 1st Fri. in Sept.; L. Hulse, Johnstown, Wis., Clerk.

*Rock River*—Friday before 4th Sab. in Feb., May, Sept. and 3d Sab. in Dec.; W. S. Peile, Rochelle, Ill., Clerk.

*Root River*—Friday before 1st Sab. in March, June, and Dec., Fri. before 3d Sab. in Sept.; C. W. Crain, Freesoil, Minn., Clerk.

*Sandwich*—3d Tues. in Aug., Oct. and Jan., and 4th Tuesday in May; A. Sargent, Ashland, N. H., Clerk.

*St. Francis*—Wm. Benson, DeLassus, Mo., Clerk.

*Sauk County*—2d Sab. in June, Sept., Dec. and March; B. F. McKennie, Prairie du Sac, Wis., Clerk.



- Shiawassee*—Frid. before 1st Sab. in May, 2d in Aug. and 1st in Nov. and Feb.; J. Allen, Elsie, Mich., Clerk.
- Sebec*—3d Sat. and Sab. in Jan., March, June, and Sept.; B. S. Gerry, Dexter, Me., Clerk.
- Seneca & Huron*—Sat. before 3d Sab. in Feb., May, Aug. and Nov.; I. B. Stinbaugh, Bloomville, O., Clerk.
- Shiuh*—2d Sat. in Apr., July, Oct. and Jan.; S. E. Hawk, Vinton, O., Clerk.
- Springfield*—1st Sat. and Sab. in Jan. and March, 4th in June, and 2d Sat. and Sab. in Oct.; S. M. Haggett, Springfield, Me., Clerk.
- Strafford*—Friday P. M. preceding the first Sab. in Feb., June and Oct.; J. Moxley, Tunbridge, Vt., Clerk.
- Steuben & Branch*—1st Saturday in May, 2d in Aug., Nov. and Feb.; E. S. Hilton, E. Gilead, Mich., Clerk.
- Sufford*—2d Sab. in June and Sept., 4th in Dec. and last in Feb.; John Tyler, Virgil, N. Y., Clerk.
- Switzerland*—1st Saturday in Dec., March, June and Sept.; L. Adkinson, Bennington, Ind., Clerk.
- Sumeret*—4th Sat. in Feb. and Aug., and 3d Sat. in May and Nov.; A. F. Bryant, Beaver Falls, Pa., Clerk.
- Salem (Neb.)*—Fri. before 3d Sab. in Feb., May, Aug. and Nov.; F. W. Dunn, Salem, Neb., Clerk.
- Salem (Ind.)*—Sat. before 3d Sab. in June, Sept., Dec. and March; A. Pierce, Ridgeville, Clerk.
- St. Croix*—Fri. before the 31 Sunday in June, Sept. and Dec., and Friday before 1st Sab. in March; M. W. Smith, River Falls, Wis., Clerk.
- South River*—Fri. before the 1st Sab. in Mar., June, Sept. and Dec.; J. W. Bennum, Summerset, Warren Co., Iowa, Clerk.
- Tama*—Friday before 3d Sab. in Mar., June, Sept. and Dec.; A. M. Staley, Toledo, Iowa, Clerk.
- Tray*—4th Fri. in May, Sept., Dec. and Feb.; W. Brown, Hicks, N. Y., Clerk.
- Turkey Valley*—Fri. before 1st Sab. in June, Sept., Dec. and 3d in Mar.; N. R. George, Postville, Iowa, Clerk.
- Tuscarora*—Fri. before the 4th Saturday in May, Sept., Dec. and Feb.; J. Stuart, Cameron, Steuben Co., N. Y., Clerk.
- Ty or*—1st Sunday in Jan., Apr., July, Oct.; H. W. LaFollette, Flemington, W. Va., Clerk.
- Unity*—1st Fri. in March, June, Sept. and Dec.; Benjamin Fogg, Unity, Me., Clerk.
- Union (N. Y.)*—Fri. before 2d Sab. in Feb., June, Sept. and Dec.; J. Wood, Naples, N. Y., Clerk.
- Union (C. E.)*—2d Sat. in Mar., 3d Sat. in June and Dec., and last Sat. in Sept.; D. Jones, Waterville, P. Q., Clerk.
- Union, (Ky.)*—4th Fri. in April, July, Oct. and Jan.; C. Jackson, Eddyville, Ky., Clerk.
- Van Buren (Mich.)*—Fri. before 3d Sab. in Mar., June, Sept. and Dec.; O. H. P. Sheldon, Paw Paw, Van Buren Co., Mich., Clerk.
- Van Buren (Iowa)*—Fri. P. M. before 3d Sab. in June, and Sept., 1st. in Mar. and Dec; T. Wheatley, Clerk.
- Warren & Clinton*—Fri. before 4th Sat. in Feb., 4th Fri. in May, August and Nov.; G. H. Hamilton, Waynesville, O., Clerk.
- Weare*—Last Wed. in Jan., May, Aug. and Oct.; H. P. Lamprey, Wilmot Flat, N. H., Clerk.
- Wolborough*—Friday before 1st Sat. in Feb., June, Sept. and Nov.; J. Chick, Ossipee Center, N. H., Clerk.
- Waterville*—Friday before 3d Sat. in June, Sept. and Dec., and last Friday in Feb.; S. Bowden, W. Waterville, Me., Clerk.
- Wellington*—Friday preceding the 1st Sat. and Sab. in Jan., March and Oct., and Friday before the 4th Sat. in June; H. L. Magoon, Harmony, Me., Clerk.
- Wheelock*—Tues. before the 1st Wed. in June, and before last Wed. in Aug., Oct. and Jan.; E. C. Smalley, Brownington, Vt., Clerk.
- Waterloo, Iowa*—Fri. before 3d Sab. in Oct. and Jan., and Friday before last Sab. in Mar. and June; Hiram Champlin, Jessup, Buchanan Co., Iowa, Clerk.
- Western R. I.*—Wed. before the 1st Sunday in June, Sept., Dec. and March; George F. Hopkins, W. Woodstock, Ct., Clerk.
- Washington, Pa.*—Friday before the 1st Sabbath in June, Sept., Nov. and Feb.; W. Parker, Wayne, Erie Co., Penn., Clerk.
- Walnut Creek, Ill.*—Fri. before 2d Sab. in March, Sept. and Dec., and Fri. before 4th Sab. in June; Benj. A. Gurney, Kewanee, Ill., Clerk.
- Wayne*—2d Saturday in June, Sept., Nov. and Feb.; S. T. Devoe, Red Creek, N. Y., Clerk.
- Wapsipinicon, Iowa*—Friday before 1st Sat. in Feb., June, Aug. and Dec.; J. Reeve, Tipton, Iowa, Clerk.
- Wentworth*—1st Sat. and Sab. in June, Sept. and Nov.; L. D. Jeffers, E. Haverhill, N. H., Clerk.
- Wayne Co., Iowa.*—R. W. Sherritt, Clerk.

*Westmoreland*—1st Sat. and Sab. in March and Sept., 2d in June and Dec.; Geo. Amaloni, Bellevernon, Pa., Clerk.

*Whitestown*—Sat. before 1st Sab. in June, Sept. and Feb.; P. Phillips, Unadilla Forks, N. Y., Clerk.

*Winona & Houston*—Friday before 2d Sabbath of March, June, Sept. and Dec.; A. C. Brann, Saratoga, Minn., Clerk.

*Waupun*—Last Friday in May, Aug., Nov. and Feb.; F. B. Moulton, Winneconne, Wis. Clerk.

*Wayne Co., Ill.*—Sat. before 1st Sab. in Feb., June, Sept. and Nov.; J. S. Hawk, Jeffersonville, Ill., Clerk.

*Winchester*—3d Sat. in May, Aug., Nov. and Feb.; Mrs. Wm. A. Jackson, Berryville, Va., Clerk.

*York County*—1st Wed. in Feb., June, Sept. and Nov.; P. Smith, Biddeford, Me., Clerk.

## OBITUARIES OF PREACHERS.

REV. EBENEZER NICHOLS died in Palermo, Me., Oct. 6, 1870, aged 67 years. He commenced the work of a minister in 1854, which office he truly and faithfully filled till his death, going through the valley with his whole armor on, ready to meet the glorious reward offered the pure in heart.

REV. BENJAMIN BUNDY died in W. Parishville, N. Y., Aug. 25, 1870, aged 77 years. His death was quite sudden, but his life had been so full of good service that he was not unprepared for the event. He was a co-worker with Buzzell and others of the older F. B. ministers, doing much to establish our early effort. He labored much as an evangelist, thus widening his field of labor, and bringing more under the influence of the truth.

REV. J. N. SWEET died in Webster, O., May 13, 1871, aged 81 years. In early life he became opposed to the spirit and customs of slavery and commenced a vigorous war against it. He embraced religion fifty years before his death, and worked for the freedom of sinners and the slave until the close of life. His career thus became a highly useful one, and many rise up and call him blessed. In his last hour he joyfully anticipated the approaching change, and went up gladly to be with God.

REV. ELIAS LIBBY died in Limerick, Me., March 29, 1871, aged 81 years. He was a preacher of the gospel for 50 years. He was literally one of the fathers of the denomination, laboring zealously to establish a living and growing body. He was one of the original movers in starting the *Star*, and ever took a deep interest in its welfare. His last sickness was brief, but his soul was stayed on God. He died in the sure hope of a blessed inheritance.

REV. ZEBULON S. KNIGHT died at S. Berwick, Me., March 21, 1871, aged 45 years. He consecrated himself to the work of the ministry in 1861, and during the last five years of his life was pastor of the Emery's Bridge & S. Berwick Junction church. He was amiable but modest as a pastor, faithful in all his work, as though it was for Christ. His service was blessed to the good of many, and his rest in heaven is sweeter for having labored faithfully here.

REV. CYRUS DUDLEY died in Blanchester, O., March 8, 1871, aged 71 years. He commenced his ministerial labors at the age of 35, thus giving half of his life to the great and good work. He leaves a son who is a F. B. minister, and who rejoices in the work that gave his father such joy. Bro. Dudley died praising God and his spirit is even now singing hallelujahs in glory.

REV. DANIEL MCKOON died in Olean, N. Y., Jan. 4, 1871, aged 59 years. He experienced religion in early life, and was ever afterwards a faithful worker, bring



ing many to the kingdom as seals of his ministry. He labored efficiently in establishing Whitestown Seminary, securing for it friends and money when it needed both very much. As a Christian he was warm-hearted, earnest and sympathetic, engaging in most of the prominent reforms of his day, thus leaving a good example for surviving friends to imitate.

**REV. JOHN NORRIS** died in Littleton, N.H., Aug., 1870, aged 68 years. Bro. Norris was naturally active, both in mind and body, punctual to all his engagements, faithful as a Christian, as a preacher modest but fervent, as a pastor attentive to all the interests of his church and society, useful and intelligent as a citizen and beloved and respected by all who knew him. It is needless to add that he did a good work and has gone to receive a precious reward.

**REV. H. B. RICHEY** died in Nebraska, Dec. 27, 1870, aged 37 years. He was born in Michigan, but as he saw the waving harvests in the new State of Nebraska he longed to thrust in his sickle and garner sheaves for Christ. While about this work death overtook him, and he was suddenly stricken down. His death is a severe blow to our cause in that State, but the remaining laborers remember that God blesses means more than men, so they are laboring faithfully to carry on the work that Bro. Richey left unfinished. The remembrance of his faithful spirit is a precious legacy to those who remain.

**REV. JAIRES E. DAVIS** died in N. Reading, Mich., Dec. 2, 1870, aged 57. Bro. Davis was one of our early missionaries, and many of the older Freewill Baptists in New England, New York and the Western States will remember his earnest labors. He was especially successful in revivals, his sympathetic nature arousing an interest where others would fail to do so. He wore his armor to the gates of the city, and only exchanged it for a shining robe of righteousness.

**REV. DAVID F. CHAMPLIN** died in Waterloo City, Iowa, Feb. 29, 1871, aged 46 years. Converted at the age of 16 and baptized by Rev. Isaac Eaton, he was ever after a faithful laborer for Christ. Many on earth remember his zeal with joy, and many in heaven rejoice that he was Christ's ambassador. Disease seized him while in church, and in six days he slept in death.

**REV. DAVID WINTON** died in Pierpont, O., Dec. 29, 1870, aged 57. He was early known as the "boy preacher," and traveled extensively in New York state, preaching Christ and temperance to eager listeners. His work was productive of great good, and many churches exist to-day that might never have appeared but for his labors. He was engaged in revival work at the time of his death, so that he went up with a glowing spirit to meet his Lord.

**REV. EDWIN CHAMPLIN** died Dec. 30, 1870, aged 40 years. Brother Champlin possessed a mild and gentle spirit and had many warm friends. He lived an exemplary life, and died with his armor on. He suffered much, but without a murmur, saying, "Come, Lord Jesus, come." His earnest spirit made up in part for the few years that he labored.

**REV. SAMUEL ALVORD** died in Hamilton, Ill., Aug. 13, 1871, aged 87 years. He was a native of Massachusetts, and was for some years a member of the Presbyterian and subsequently of the Baptist denomination. Differing from each on doctrinal points, he finally united with the F. Baptists, and retained that connection until death. He was a faithful and earnest preacher, and was the means of converting many souls. The world always loses when such men die.

## BENEVOLENT INSTITUTIONS.

**F. W. Baptist Printing Establishment.**—This Corporation is located at Dover, N. H., and publishes the *Morning Star*, *Myrtle*, and a variety of denominational books.

It is owned by the denomination, and is managed by a Board of Corporators. The Corporators are D. Waterman, J. Curtis, T. Stevens, I. D. Stewart, E. Knowlton, A. K. Moulton, J. L. Sinclair, G. T. Day, G. W. Bean, L. B. Tasker, D. S. Heffron, C. H. Latham, S. D. Bates; Treasurer and Agent, L. R. Burlingame.

**The Morning Star** is a weekly religious paper, and the organ of the denomination. Price, \$2.50 a year, in advance. G. T. Day, D. P., Editor.

**The Myrtle** is a Sabbath school paper, published semi-monthly by the F. W. Baptist Printing Establishment, at 30 cents a year. Ten copies or more, sent to one address, 20 cents each.

**Foreign Mission Society.**—President, E. Knowlton; Vice Presidents, D. G. Holmes, and M. Phillips; Corresponding Secretary & Treasurer, C. O. Libby; Recording Secretary, D. W. C. Durgin; Auditor, A. Lovejoy; Executive Committee, C. O. Libby, T. Stevens, D. M. Graham, D. W. C. Durgin, J. Rand, E. Knowlton, J. Calder, A. Lovejoy, G. W. Bean, J. M. Bailey, S. D. Bates, C. S. Perkins, L. R. Burlingame. Office at Dover, N. H.

**Home Mission Society.**—President, J. L. Sinclair; Vice Presidents, J. L. Collier, J. Warner, I. D. Stewart, J. N. Rich and J. S. Manning; Recording and Corresponding Secretary and Treasurer, Silas Curtis; Executive Committee, S. Curtis, I. D. Stewart, J. S. Burgess, H. Quinby, L. B. Tasker, J. A. Lowell, J. Calder, J. L. Sinclair, J. J. Butler, A. H. Chase and G. H. Ball.

**Education Society.**—President, G. T. Day, D. D.; Vice Presidents, E. Knowlton and O. T. Moulton; Recording Secretary, D. W. C. Durgin; Corresponding Secretary, W. H. Bowen; Treasurer, S. Curtis; Auditor, E. P. Prescott; Executive Committee, G. T. Day, J. Fullerton, D. D., E. W. Porter, W. H. Bowen, J. Woodman, D. W. C. Durgin, I. D. Stewart, P. S. Burbank, S. Curtis, J. L. Sinclair, L. B. Tasker, J. E. Dame, E. N. Fernald.

**Female Systematic Benevolence Society.**—President, Mrs. J. L. Sinclair; Vice Presidents, Mrs. G. H. Ball, Mrs. A. W. Reed, Mrs. J. W. Winsor; Recording Secretary, Mrs. J. M. Brewster; Corresponding Secretary, Mrs. M. M. Hills.

**Sabbath School Union.**—President, J. A. Lowell; Vice Presidents, R. Deering, R. L. Howard; Recording Secretary & Treasurer, L. R. Burlingame; Corresponding Secretary, E. W. Page; Executive Committee, E. W. Page, L. L. Harmon, C. H. Latham, Geo. B. McMillan, S. D. Bates.

**Temperance Society.**—President, M. Phillips; Vice President, D. G. Holmes, J. Rand and F. Reed; Secretary and Treasurer, J. Burnham Davis.

**Western Home Mission Committee.**—President, R. Dunn; Recording Secretary, E. B. Fairfield; Corresponding Secretary and Agent, A. H. Chase; Treasurer, D. L. Rice; Committee, R. Dunn, E. B. Fairfield, A. H. Chase, D. L. Rice, S. D. Bates, H. E. Whipple, H. G. Woodworth, S. F. Smith and R. M. Cary.

**New York State Mission Society.**—President, W. C. Fairbanks; Vice Presidents, M. C. Brown, M. H. Abbey; Trustees, G. H. Ball, J. W. Quale, D. M. Stuart, J. M. Brewster, Wm. Walker, J. W. Schoonover, S. Aldrich, G. C. Waterman, E. W. Page.

**Kansas Freewill Baptist Home Mission Society.**—President, Rev. E. V. Merritt; Vice President, Rev. S. D. Kenaston; Secretary and Treasurer, Rev. Jules L. Williams; Executive Board, J. R. Eaton, M. W. Campbell, H. Bonham, J. L. Parkyn, H. Perly.

## LITERARY INSTITUTIONS.

**Bates College**—at Lewiston, Maine.—Faculty—Rev. Oren B. Cheney, D. D., President; Rev. John Fullerton, D. D., Parsons Professor of Ecclesiastical History and Pastoral Theology; Rev. John Joy Butler, D. D., Professor of Systematic Theology; Jonathan Y. Stanton, A. M., Professor of Greek and Latin Languages; Rev. Benj. F. Hayes, A. M., Professor of Mental and Moral Philosophy and New Testament Literature; Richard C. Stanley, A. M., Professor of Chemistry and Geology; Thomas L. Angell, A. M., Professor of Modern Languages and Mathematics; Rev. Charles Howard Malcolm, A. M., Professor of History; Rev. James A. Howe, A. M., Professor of Sacred Literature and Homiletics; George C. Chase, A. M., Professor of Rhetoric and English Literature; Oliver C.



Wendell, A. M., Instructor in Astronomy; Arthur Given, A. M., Tutor in Greek; Alphonso L. Houghton, A. B., Tutor in Latin. Commencement, last Wednesday in June. Anniversary of the Theological School, Tuesday afternoon preceding. Annual Meeting of the Trustees and Overseers, Tuesday forenoon preceding. Examination of the Theological school, Monday preceding. Sermon before the Theological school Sunday evening, preceding. Baccalaureate Exercises, Sunday afternoon preceding. Examination of the college classes, Saturday and Friday preceding. Examination for admission, Tuesday before commencement. Ladies admitted on the same terms as gentlemen. Vacations, eight weeks after commencement—six weeks after the close of the Fall Term—one week after the close of the Spring term—Students allowed to teach in winter.

**Nichols Latin School**—at Lewiston, Maine.—Faculty—Lyman G. Jordan, A. B., Principal; George E. Gay, George H. Stockbridge, and Theodore G. Wilder, Assistants. There are 3 Terms of 13 weeks each. Spring term commences January 1—Summer term, April 1. The object of this school is to fit students for College, and it is open to both sexes. Tuition, \$25 a year. Course of study, three years. Students admitted in advance.

**Hillsdale College**—at Hillsdale, Mich.—Eight departments: Theological, Classical, Scientific, Ladies, Commercial, Music, Painting, and Preparatory, under the following Board of Instruction and Government:—Rev. Daniel W. Graham, D. D., President and Professor of Mental and Moral Sciences; Rev. Ransom Dunn, A. M., Burr Professor of Biblical Theology; F. Wayland Dunn, A. M., Professor of Rhetoric and Belles-Lettres; Rev. Spencer J. Fowler, A. M., Professor of Mathematics and Natural Philosophy; George McMillan, A. M., Professor of the Greek and Latin Languages; Hiram Collier, A. M., Professor of Natural Sciences; Principal of Ladies' Department, Miss H. Laura Rowe, A. M.; Alexander C. Rideout, Principal of Commercial Department and Professor of Commercial Law; W. A. Drake, Professor of Penmanship; George B. Gardner, Professor of Painting and Drawing; Melville W. Chase, Professor of Vocal and Instrumental Music; Mrs. Olive C. Chase, Teacher in Cultivation of the Voice; Miss Jennie de la Montagne, Teacher in French; L. P. Reynolds, Secretary and Treasurer. Number of Students, 600. Commencement, 3d Thursday in June.

**New Hampton Institution**—at New Hampton, N. H.—Rev. A. B. Meservey, A. M., Principal and Teacher of Natural Sciences and Commercial Department; J. H. Rand, A. M., Teacher of Mathematics and Mental and Moral Philosophy; W. E. C. Rich, Teacher of Latin and Greek; A. P. Shattuck, Teacher of Penmanship; H. M. Willward, Teacher of Elocution.

**FEMALE DEPARTMENT.**—F. A. R. Dow, Preceptress and Teacher of Mathematics and Latin; Miss Alice I. Libbey, Teacher of French and Rhetoric; Miss E. L. Gordon, Teacher of Music; Miss Laura D. Moore, Teacher of Ornamental Branches; Four Terms of 10 weeks each. Fall Term begins Aug. 21, 1871. Winter Term begins Nov. 13, 1871. Spring Term begins Jan. 29, 1872. Summer Term begins April 22, 1872. Six courses of study, for either gentlemen or ladies.

**Austin Academy**—at Strafford, N. H.—Geo. C. McClean, Principal; I. W. Roberts, Teacher of Penmanship.

**Lapham Institute**—at North Scituate, R. I.—Geo. H. Ricker, A. M., Principal and Professor of the Latin and Greek Languages; —, Professor of Intellectual and Moral Philosophy; Henry D. Wyatt, A. B., Professor of Mathematics and Natural Science; Charles H. Fisher, M. D., Lecturer on Physiology and Hygiene; Nelson Edgar Church, Instructor in the Commercial Department and in Vocal Music; Anne E. L. Hobbs, Preceptress, and Teacher of French, Rhetoric and Botany; Helen M. Barker, Teacher of Instrumental Music; —, Teacher of Drawing and Painting; Geo. H. Ricker, Librarian.

**Whitestown Seminary**—at Whitestown, N. Y.—James S. Gardner, A. M., Ph. D., Principal and Teacher of Natural Science; Wm. L. Downing, A. B., Teacher of Languages; J. W. Ellis, A. M., Teacher of Higher Mathematics and Latin; A. W. Madison, A. M., Instructor in Commercial Department; Joseph W. Ellis, Teacher of Vocal Music; Miss B. M. White, Preceptress and Teacher of Geometry and Drawing; Miss M. Stewart, Teacher of History and Painting; Miss Grace Phillips, Teacher of Modern Languages; Miss Sarah A. Brown, Teacher of Mathematics and Rhetoric; Miss Mary Willard, Teacher of Piano Music; Martha Gaylord, Assistant in Piano Music; Miss Gertrude L. Hinman, Assistant in Piano Music.

**Pike Seminary**—at Pike, Wyoming Co., N. Y.—Wm. W. Bean, A. M., Principal; Miss Grace Phillips, Preceptress; Mrs. J. H. Bean, Assistant; Miss Mary E. Blanchard, Teacher of Music.

**Atwood Institute**—at Albany, Athens Co., Ohio. H. P. Dodge, A. B., Principal, and Teacher of the Ancient Languages and Mathematics; Mrs. A. B. Dodge, Preceptress, and Teacher of the Modern Languages and Natural Sciences; Mrs. E. C. Spencer, Teacher of Music, Painting and Drawing.

**West Virginia College**—at Flemington, Taylor Co., W. Va.—Rev. W. Colegrove, A. M., President, and Professor of Ancient and Modern Languages; Mrs. C. W. Colegrove, Preceptress and Teacher of Drawing and Painting; Mr. F. Colegrove, Tutor in Latin and Mathematics; Miss M. L. Comstock, Teacher of English Branches; Miss C. A. Colegrove, Teacher of Instrumental Music.

**Ridgeville College**—at Ridgeville, Ind.—Rev. S. D. Bates, A. M., President; Rev. I. D. Adkinson, A. M., Professor of Ancient Languages; Wm. Reed, Professor of Mathematics; Miss Ruth E. Brackett, Preceptress; Mrs. Mary J. E. Adkinson, Teacher of Instrumental Music.

**Rochester Institute**—at Rochester, Wis.—Prof. J. H. Gould, Principal; Miss M. A. Cook, Preceptress; Miss M. Rankin, Teacher of Music.

**Wilton Institute**—at Wilton, Muscatine Co., Iowa.—Rev. J. L. Collier, A. M., Principal and Teacher of Languages and Mathematics; Rev. A. D. Sanborn, A. M., Teacher of Languages and Natural Sciences; Rev. W. T. Strobel, A. M., Teacher of German; Prof. R. S. Blackmarr, Principal of Commercial Department; Miss Ella Wade, Principal of Ladies' Department, and Teacher of French and Latin; Miss Luthera I. Bixby, Assistant; Miss T. D. Blackmarr, Teacher of Instrumental Music, Piano and Organ.

**Storer College**—at Harper's Ferry, West Va.—Normal Department in operation. Rev. N. C. Brackett, A. M., Principal; C. G. Warner, Assistant; Miss M. J. Stowers, Preceptress; L. E. Brackett and Mrs. L. W. Brackett, Assistants; Rev. A. H. Morrell, Teacher of Theological Department.

**Maine Central Institute**—Pittsfield, Me.—Furnishes College, Preparatory, Normal, Academical, and Ladies' full course of study.—George B. Files, A. B., Principal, and Teacher of Latin and Greek; E. Eugene Wade, A. B., Principal of Normal Department, and Teacher of Natural Sciences; Miss Ellen Knowlton, Preceptress, and Teacher of German; Mrs. Aroline M. Files, Teacher of French and Mathematics; Miss L. Maria Simons, Associate in Normal Department; Mrs. Josie F. Steere, Teacher of Music; D. M. Waitt, Teacher of Penmanship and Book-Keeping; Miss Addle Sawyer, Teacher of Drawing, Painting, Wax-Work and Wood-Carving; C. A. Farwell, Secretary.

**Parsonsfield Seminary**—at North Parsonsfield, Me.—Madison K. Mabry, Principal; J. Marshall Hawkes, Teacher of Classics, Natural Sciences and Vocal Music; Miss M. A. Pike, Teacher of Modern Languages, Painting and Drawing; Miss J. B. Stanley, Teacher of Instrumental Music, Piano and Organ; Mr. J. W. Titcomb, Teacher of "Spencerian System" of Penmanship; Miss Abbie Mabry, Primary Department.

**Prairie City Academy**—at Prairie City, Ill. Rev. J. J. Weage, A. M., Principal; Miss Anna Record, Preceptress; and Miss A. Eastman, Assistant.

**Green Mountain Seminary**—Waterbury Center, Vt.—Charles A. Mooers, A. B., Principal, and Teacher of Latin and Greek; Miss Maria S. Moore, Preceptress, and Teacher of French and Rhetoric; Miss Mary E. Morey, Teacher of Natural Sciences and Mathematics; E. C. Smith, Teacher of Music; Four Terms of ten weeks each. Fall Term begins Aug. 29, 1871. Winter Term begins Nov. 14, 1871. Spring Term begins Feb. 6, 1872. Summer Term begins Apr. 23, 1872.

**Randall Academy**—at Berlin, Roads, Jackson Co., Ohio.—Rev. Thomas E. Peden, Principal; Miss Selinda Peden, Assistant; Alvin Stewart, Teacher of Vocal Music. Calendar: Four terms of 11 weeks each. Fall term commences 1st Tuesday in Sept., 1871. Winter term 1st Tuesday in Dec., 1871. Spring term 1st Tuesday in March, 1872. Summer term 1st Tuesday in June, 1872.

**Evansville Seminary**—at Evansville, Rock Co., Wis.—Rev. G. S. Bradley, A. M., Principal; Mrs. Ann W. Bradley, Preceptress; Miss Emily L. Phillips, Assistant; Prof. S. D. Mann, Teacher of Penmanship & Mathematics; Prof. B. C. Jacobs, Teacher of Music.

**Lyndon Literary and Biblical Institution**—at Lyndon, Vt.—Mr. George W. Worthen, Principal; Miss Sarah E. Mason, Preceptress; Mr. Hiram M. Pearl, Teacher of Commercial Department, and of Plain and Ornamental Penmanship; Miss Luella I. Meigs, Teacher of Music; with such other assistance as may be required.

Send to L. R. Burlingame, Dover, N. H., for Catalogue of Sabbath School Books, and for terms of sale.



## Reliable Family Medicines.

If there are any of our readers unacquainted with the superior merits of the medicines prepared by Rev. W. Clarke, the following testimonials from some of our leading ministers and others, afford the necessary information.

### The European Cough Remedy.

This invaluable medicine, wherever it is known, is acknowledged to be at the head of its class. Its power to relieve and cure obstinate and long-standing coughs, and all chronic diseases of the throat and lungs, is unequalled by any medicine known, as is acknowledged by the thousands who have been cured by it, as well as by some of our most enlightened Physicians.

The following is just received from Rev. O. C. Hills, Canton, Pa.:

"My wife was attacked with a severe cough in January last, and, as the year previous we had lost a son by consumption, we greatly feared the result, and sent for a dozen bottles of the

### European Cough Remedy,

a small part of which effected a cure, and we began to sell it to others. I give a few of the cures made.—A young lady who had expended much, without benefit, was cured by one bottle.—A young man who, by over exertion at a terrible fire on Christmas morning and by taking cold, was affected with a most unyielding cough, took one Bottle of the European Cough Remedy in April and was cured; about the same time another man afflicted with a very severe cough was cured by a single bottle.

Thousands of similar testimonials from every part of the country might be given, but we have room for only one more.

Mr. Arnold Howard, of Foster, R. I., was to all appearance far advanced in consumption. His cough was very severe and incessant, he raised blood frequently, and was so much emaciated that his friends had no hope of his recovery. Physicians had been employed and various medicines taken without benefit. Providentially, Casey Tyler, Esq., of Clayville, having great confidence in the European Cough Remedy, sent him a trial bottle, which, with the addition of one large one, effected a cure. More than seven years have since passed and Mr. H. still enjoys his ordinary health and strength, and takes great pleasure in recommending the European Cough Remedy as the best in the world for coughs and consumption.

Price 35 cents and \$1.00. per bottle.

Address, Rev. Walter Clark, Minot, Me.

## CLARKE'S Compound Mandrake Bitters, Highly recommended by all who have used it for Bilious and Liver Complaints.

For the short time since it has been made public its success has been most astonishing, and the demand greater than we with our past means have been able to keep pace with. Apologizing, therefore, to those of our friends whose orders have not been filled with our usual promptness, we beg to assure them that our facilities are now such that in the future we hope to fill all orders promptly whether for a single dozen or one hundred gross. I beg to inform my friends and the public that I have associated my son (who has been for several years my assistant) as an equal partner with me in the business, and while I shall still give my attention to the general superintendence of the business, it is now carried on under the firm name of **WALTER CLARKE & SON**. Druggists and Medicine Dealers supplied through the following Wholesale Houses: John F. Henry, New York; and Rust Brothers & Bird, and Goodwin & Co., Boston; J. Balch & Son, and Chambers & Calder, Providence, R. I.; H. H. Hay, and F. W. Phillips & Co., Portland, Me., and by the Proprietors, Minot, Me.

We still desire to appoint responsible men to act as agents in those places where we have none; many ministers are acting as agents, thus increasing their usefulness as well as their income.

First orders must be accompanied by cash or satisfactory reference. This is necessary as our profits being small we can not afford unnecessary risks.

### CLARKE'S

### Rheumatic Elixir & Blood Purifier.

A certain cure for Rheumatism in all its forms, also Neuralgia, Sciatica, Lumbago, &c.

Extract of a letter from Rev. J. Phillips, our Senior Missionary in India, dated, SANTIPORE, INDIA, May 30, 1871.

DEAR BRO. CLARKE:—Your Rheumatic Elixir I find to be an excellent remedy. I had a severe attack of Neuralgia and suffered day and night for some time; at last I tried your Rheumatic Elixir, and it worked like a charm.

Rev. O. C. Hills, Canton, Pa.,

Says, Clarke's Rheumatic Elixir seems a most sure and ready cure of Rheumatism. I recommended it to an old acquaintance who was really lame with Rheumatism and was soon cured; and in fact since I began to sell it, it has never failed when fairly tried.

From Mr. John W. Jackson.

MONMOUTH, Me., Dec. 19, 1867.

REV. W. CLARKE—Dear Sir—I desire to thank you sincerely for the great benefit I have received from your Rheumatic Elixir. I had the Rheumatism over three years and was so lame that I could only walk with great difficulty, and at times had so much pain that I could not sleep, or even lie in bed, and I had tried so many "remedies" without receiving any benefit, that I had lost all confidence in medicine but when you proposed to let me have half a dozen bottles of your Rheumatic Elixir, that it might be tested in so severe a case as mine, stating that if it did not help me you would charge me nothing for it, I readily accepted your offer, and before I had taken the six bottles I found it all you had recommended it to be, and as you will remember I offered to pay you double the regular price for it, I can now do as much work as I could before I had the rheumatism and believe the cure will be perfect. Your Elixir has also cured my wife of Neuralgia, to which she had long been subject; again thanking you for your kindness,

Yours truly,

JOHN W. JACKSON.

From Mr. Fuller, Mansfield, Conn., Dec. 18, 1867.

DR. CLARKE,—Dear Sir—I was sick with the Rheumatism last fall and winter, so that I could not help myself; a single bottle of your Rheumatic Elixir put me on my feet again.

Yours truly,

JOSEPH C. FULLER.

We could fill a volume with similar certificates.

Price \$1.00 per Bottle, six Bottles for \$5.00.

Address, Rev. Walter Clarke, Minot, Me.



# CLARKE'S VEGETABLE TONIC

AND

## GENERAL INVIGORATOR,

For Loss of Appetite, General Prostration and Weakness, Nervous Disorders, Piles, Chronic Kidney Diseases, and for all disorders where a GENTLE TONIC and STIMULANT is required.

Price, \$1.00 per Bottle. Six Bottles for \$5.00.

From Rev. A. W. Purinton.

LISBON, ME., March 30, 1871.  
 DEAR BRO. CLARKE,—Your Vegetable Tonic meets my expectations fully; in addition to the disorders for which you recommend it in your circular, I consider it the best Medicine for Heart Disease I have ever found. After suffering for years it has cured me, and I am recommending it to my friends who are troubled with that complaint.

Respectfully yours,

A. W. PURINTON.

## CLARKE'S EXCELSIOR PANACEA,

Pronounced by those who have used it the best PAIN KILLER in the world, for the speedy relief and effectual cure of Burns, Scalds, Sprains, Bruises, Chilblains, Frost-Bitten Limbs, Pain in the Stomach or Bowels, Toothache, Earache, Colic, Dysentery, Summer Complaint, Diphtheria, Cramp, Bites of Insects, Sore Throat, Spinal Complaint, Chills and Fever, Sudden Colds and various other Disorders to which mankind are subject.

We have space only for the following certificates:

GRAND RAPIDS, MICH., April 15, 1863.  
 DR. CLARKE,—Dear Sir,—For several years I have been troubled with the Spasmodic Cholera; by the advice of your Agent, Mr. Whipple, of Bertrand, I tried your Excelsior Panacea, which has proved to be an instant cure for my disease.

JAS. C. VANHEW.

From Rev. W. R. Kenny, Kingsville, Ashtabula Co., Ohio.

BRO. CLARKE,—Your Excelsior Panacea sells readily here; it certainly saved the life of Mrs. Turner, of this place; she was suffering from Cholera Morbus, and was cured by your Panacea.

Yours,

M. R. KENNY.

BALLSTOWN, RIPLEY CO., IND., Nov. 1863.  
 DEAR BRO. CLARKE—Your Excelsior Panacea has been tested here to the satisfaction of all concerned. It cures Cholera Morbus every time; and Frost-bitten feet with only one application.

Yours truly,

WM. RISINGER.

PRICE, THIRTY-FIVE CENTS PER BOTTLE.

## Clarke's Vegetable Family Pills.

From Rev. A. James Buker, Somerset Mills, Me.

SOMERSET MILLS, ME., Dec. 25, 1867.  
 BRO. CLARKE.—My wife has received more benefit from your Pills than from all the Doctors we ever employed, or medicines she ever took; her health has been better since she commenced taking your Pills than for twenty-five years past; they work like a charm with Dyspeptics, and are highly prized by all who are acquainted with them; and your Excelsior Panacea, which sells extensively here, is the best thing of the kind I ever saw.

Yours truly,

A. J. BUKER.

PRICE, 25 CENTS PER BOX. FIVE BOXES, \$1.00.

# FREEWILL BAPTIST

## REGISTER,

FOR THE YEAR OF OUR LORD

# 1873.

CONTAINING, BESIDES THE MATTER USUALLY FOUND IN CALENDARS,  
 STATISTICS OF THE FREEWILL BAPTIST  
 DENOMINATION.

DOVER:

PUBLISHED BY THE FREEWILL BAPTIST PRINTING  
 ESTABLISHMENT.

1873.



PASTORS,  
SUPERINTENDENTS,  
TEACHERS,

AND ALL BUYERS OF

SUNDAY SCHOOL BOOKS,

WILL FIND IT

ADVANTAGEOUS TO THEMSELVES,

THEIR PARISHES AND

SABBATH SCHOOLS,

TO MAKE THEIR PURCHASES

DIRECTLY OF THE PUBLISHER,

AT THE OFFICE OF

THE MORNING STAR.

Please send for Catalogue to

L. R. BURLINGAME,  
Dover, N. H.

1873.

5

COMMON NOTES FOR 1873.

Dominical Letter,	E.	Roman Indiction,	1
Golden Number,	12	Number of Direction,	23
Epact,	1	Julian Period,	6586
Solar Cycle,	6		

THE PLANETS & THEIR RELATIONS.

☉ or ☌ The Sun.	♃ Jupiter.
☾ or ☽ The Moon.	♄ Saturn.
☿ Mercury.	♅ Herschel.
♀ Venus.	♆ Neptune.
♁ The Earth.	* Fixed Stars.
♂ Mars.	7*, 8, or 7 Stars.

ASTRONOMICAL CHARACTERS AND EXPLANATIONS.

♊ A planet's Ascending Node. ♋ Descending Node. ☌ Conjunction, situated in the same Longitude. ☌ Opposition—6 signs, or 180° distant. ☌ Quartile or Quadrature—3 signs, or 90° distant. ^ Trine, 4 signs or 120° distant. ✕ Sextile—or 60° distant. Sup. ☌, Superior Conjunction. Inf. ☌, Inferior Conjunction. Elong., Elongation. Stat., Stationary. Retro., Retrograde. Sig., Signs. ° Degrees. ' Minutes of Arc. " Seconds of Arc. H. Hours. M. Minutes of time. S. Seconds.

SIGNS OF THE ZODIAC.

SPRING SIGNS. {	1. ♈ Aries.	AUT'N SIGNS. {	7. ♎ Libra.
	2. ♉ Taurus.		8. ♏ Scorpio.
	3. ♊ Gemini.		9. ♐ Sagittarius.
	4. ♋ Cancer.	WINTER SIGNS. {	10. ♑ Capricornus.
SUM'ER SIGNS. {	5. ♌ Leo.		11. ♒ Aquarius.
	6. ♍ Virgo.		12. ♓ Pisces.

MORNING & EVENING STAR.

Venus will be Evening Star until May the 5th, 1h. and 6m. in the afternoon; then Morning Star for remainder of the year.

ECLIPSES IN 1873.

There will be four Eclipses this year, two of the Sun and two of the Moon.

- I. The first will be of the Moon, 12th day, 6 h. 37 m. in the morning. Visible and total in some parts of the United States.
- II. The second will be of the Sun, May 26, 4h. 40m. in the morning.
- III. The third will be a total Eclipse of the Moon, November 4th, 11 h. 16m. in the forenoon. Invisible in the United States.
- IV. The fourth and last eclipse this year, will be a partial eclipse of the Sun, November 19th, 11h. 1m. in the evening, invisible.





PHASES OF THE MOON.

- ☽ First Q., 5th day, 4h. 36m., evening. S.
- ☾ Full Moon, 13th day, 11h. 29m., morning. N.
- ☾ Last Q., 21st day, 3h. 33m., evening. N. W.
- ☾ New Moon, 28th day, 0h. 29m., afternoon. S.

W. D	Days of the week.	SUN rises.	SUN sets.	DAY'S length.	SUN'S decl. S.	MOON rise&set	MOON south.	FULL sea.
1	Wednesday	7 33	4 27	8 54	23 1	7 18	2 33	1 7
2	Thursday	7 33	4 27	8 54	22 57	8 41	3 30	1 51
3	Friday	7 32	4 28	8 56	22 49	9 59	4 23	2 33
4	Saturday	7 32	4 28	8 56	22 42	11 13	5 12	3 21
5	Sunday	7 32	4 28	8 56	22 36	morn	5 56	4 13
6	Monday	7 31	4 29	8 58	22 30	0 25	6 44	5 19
7	Tuesday	7 31	4 29	8 58	22 21	1 33	7 29	6 28
8	Wednesday	7 30	4 30	9 0	22 13	2 40	8 17	7 42
9	Thursday	7 30	4 30	9 0	22 5	3 45	9 6	8 46
10	Friday	7 29	4 31	9 2	21 56	4 50	9 56	9 36
11	Saturday	7 29	4 32	9 4	21 47	5 49	10 48	10 21
12	Sunday	7 29	4 33	9 6	21 37	6 52	11 39	11 1
13	Monday	7 26	4 34	9 8	21 27	rises	morn	11 37
14	Tuesday	7 25	4 35	9 10	21 17	5 32	0 29	morn
15	Wednesday	7 24	4 36	9 12	21 6	6 31	1 17	0 12
16	Thursday	7 23	4 37	9 14	20 55	7 35	2 2	0 44
17	Friday	7 22	4 38	9 16	20 45	8 35	2 46	1 16
18	Saturday	7 21	4 39	9 18	20 31	9 36	3 26	1 47
19	Sunday	7 20	4 40	9 20	20 19	10 35	4 7	2 20
20	Monday	7 19	4 41	9 22	20 6	11 40	4 48	2 57
21	Tuesday	7 18	4 42	9 24	19 53	morn	5 28	3 30
22	Wednesday	7 17	4 43	9 26	19 49	0 45	6 13	4 32
23	Thursday	7 16	4 44	9 28	19 24	1 56	7 0	5 42
24	Friday	7 15	4 45	9 30	19 10	3 7	7 51	7 4
25	Saturday	7 14	4 46	9 32	18 53	4 20	8 50	8 27
26	Sunday	7 13	4 47	9 34	18 39	5 38	9 55	9 35
27	Monday	7 12	4 48	9 36	18 21	6 47	10 59	10 30
28	Tuesday	7 11	4 49	9 38	18 10	sets	ev 5	11 20
29	Wednesday	7 10	4 50	9 40	17 54	8 35	1 6	ev 4
30	Thursday	7 9	4 51	9 42	17 38	9 8	2 2	0 44
31	Friday	7 7	4 53	9 46		9 37	2 56	1 23

It is not enough that we approve, admire, and desire things that are right, true, and religious. We must desire them more than we desire anything else.

W. D	OBSERVABLE DAYS, ASPECTS, &c.	MEMORANDA.
1	☉ in Perigee, ♀ ☽ ☾.	
2		
3		
4		
5	♃ greatest elong. 23' 8 W.	
6		
7		
8	♃ ♀ ♃.	
9		
10		
11	♃ ♃. 144° distant.	
12		
13	♃ ☉.	
14	♃ ☽.	
15	☾ in Apogee.	
16	♃ ☽.	
17	♃ ☐ ☉.	
18		
19		
20		
21	♃ ☽.	
22		
23	♃ ♀ ☉.	
24		
25		
26		
27	♃ ☽. ♃ ☽.	
28	☾ in Perigee.	
29		
30	♃ ☽.	
31	♀ ☽.	

Female lawyers may get some business from some men, from one motive or another, but from women they will get very little.

Our greatest glory is not in never falling, but in rising every time we fall.





PHASES OF THE MOON.

- ☽ First Q., 4th day, 5h. 6m., morning. N.
- ☾ Full Moon, 12th day, 6h. 35m., morning. W.
- ☾ Last Q., 20th day, 6h. 25m., morning. S.
- ☾ New Moon, 26th day, 10h. 25m., evening. N. W.

D.M.	Days of the week.	SU rises.	SUN set	DAY'S length	SUN'S decl. S.	MOON rise & set	MOON south.	FULL s. a.
1	Saturday	7 6	4 54	9 48	17 6	9 59	3 43	2 0
2	Sunday	7 5	4 55	9 50	16 49	11 12	4 31	2 42
3	Monday	7 4	4 56	9 52	16 30	morn	5 19	3 28
4	Tuesday	7 2	4 58	9 56	16 14	0 23	6 7	4 35
5	Wednesday	7 1	4 59	9 58	15 56	1 31	6 57	5 5
6	Thursday	7 0	5 0	10 0	15 37	2 41	7 57	7 13
7	Friday	6 59	5 1	10 2	15 18	3 40	8 38	8 10
8	Saturday	6 58	5 2	10 4	14 58	4 41	9 30	9 10
9	Sunday	6 57	5 3	10 6	14 40	5 37	10 20	9 58
10	Monday	6 55	5 5	10 10	14 20	6 16	11 10	10 40
11	Tuesday	6 54	5 6	10 12	14 2	6 51	11 55	11 12
12	Wednesday	6 53	5 7	10 14	13 42	rises	morn	11 46
13	Thursday	6 51	5 9	10 18	13 22	6 23	0 41	mo n
14	Friday	6 50	5 10	10 20	13 3	7 26	1 21	0 15
15	Saturday	6 49	5 11	10 22	12 40	8 25	2 2	0 44
16	Sunday	6 47	5 13	10 26	12 20	9 29	2 42	1 13
17	Monday	6 45	5 15	10 30	11 58	10 34	3 23	1 45
18	Tuesday	6 44	5 16	10 32	11 38	11 41	4 7	2 20
19	Wednesday	6 42	5 18	10 36	11 17	morn	4 51	3 0
20	Thursday	6 41	5 19	10 38	10 54	0 49	5 41	3 53
21	Friday	6 40	5 20	10 40	10 35	1 59	6 33	5 2
22	Saturday	6 38	5 22	10 44	10 13	3 12	7 31	6 32
23	Sunday	6 37	5 23	10 46	9 50	4 25	8 37	8 8
24	Monday	6 36	5 24	10 48	9 30	5 18	9 44	9 25
25	Tuesday	6 34	5 26	10 52	9 6	6 10	10 44	10 17
26	Wednesday	6 33	5 27	10 54	8 42	sets	11 42	11 3
27	Thursday	6 31	5 29	10 58	8 21	6 17	ev 38	11 37
28	Friday	6 30	5 30	11 0	7 57	7 37	1 3	ev 22

The illusion of a past golden age is one of the greatest hindrances to the approach of the golden age that should come. If the golden age is past, it is not genuine. Gold can not rust nor decay, it comes out of all admixtures and all decompositions pure and indestructible. If the golden age will not endure, it had better never arise, for it can produce nothing but elegies on its loss.

D.M.	OBSERVABLE DAYS, ASPECTS, &C.	MEMORANDA.
1		
2	♀ in Ω.	
3		
4		
5	Low tides.	
6		
7		
8	☾ runs high.	
9		
10	♃♄♅.	
11	☾ in Apogee.	
12	♃♄♅.	
13	High tides.	
14	♃♄♅.	
15		
16		
17		
18	♃♄♅.	
19		
20		
21	Low tides. ♃ Sup. ☾♃.	
22	♀ gr. elong. 46° 30' E.	
23		
24	☾ runs low. ♃♄♅.	
25		
26	☾ in Perigee.	
27	High tides. ♃♄♅.	
28		

It is not for us to limit the Almighty! It is not for us to say that he can not change the soul in the last moments of its stay on earth. But his we fearlessly say: that he does it, if at all, by a miraculous agency, of whose working we can have no conception, and of whose results, by the very supposition, we can have no knowledge.

There are peculiar ways in men, which discover what they are, through the most subtle feints and closets disguise. A blockhead can not come in, nor go away, nor sit, nor rise, nor stand, like a man of sense.





PHASES OF THE MOON.

- ☽ First Q., 5th day, 8h. 28m., evening. S. W.
- Full Moon, 14th day, 0h. 50m., morning. S.
- ☾ Last Q., 21st day, 5h. 27m., evening. N.
- New Moon, 28th day, 8h. 4m., morning. N. W.

D.M.	Days of the week.	SUN rises.	SUN sets.	DAY'S length.	SUN'S decl. S	MOON rise&set	MOON south.	FULL sea.
1	Saturday	6 28	5 32	11 4	7 35	8 53	2 23	3 59
2	Sunday	6 27	5 33	11 6	7 12	10 7	3 13	1 37
3	Monday	6 25	5 35	11 10	6 49	11 18	4 3	2 15
4	Tuesday	6 23	5 37	11 14	6 26	morn	4 53	3 1
5	Wednesday	6 22	5 38	11 16	6 3	0 26	5 44	3 56
6	Thursday	6 21	5 39	11 18	5 39	1 32	6 37	5 9
7	Friday	6 19	5 41	11 22	5 17	2 36	7 29	6 28
8	Saturday	6 18	5 42	11 24	4 53	2 32	8 19	7 55
9	Sunday	6 17	5 43	11 26	4 30	3 32	9 10	8 50
10	Monday	6 15	5 45	11 30	4 6	4 15	9 59	9 40
11	Tuesday	6 14	5 46	11 32	3 43	4 56	10 44	10 17
12	Wednesday	6 13	5 47	11 34	3 19	5 33	11 28	10 52
13	Thursday	6 11	5 49	11 38	2 56	5 58	morn	11 19
14	Friday	6 9	5 51	11 42	2 32	6 19	0 5	11 50
15	Saturday	6 8	5 52	11 44	2 8	rises	0 46	morn
16	Sunday	6 6	5 54	11 48	1 45	7 28	1 28	0 20
17	Monday	6 5	5 55	11 50	1 21	8 32	2 10	0 50
18	Tuesday	6 4	5 56	11 52	0 57	9 39	2 58	1 24
19	Wednesday	6 2	5 58	11 56	0 34	10 46	3 45	2 1
20	Thursday	6 1	5 59	11 58	0 10	11 56	4 35	2 45
21	Friday	5 59	6 1	12 2	0 14	morn	5 30	3 41
22	Saturday	5 57	6 3	12 6	0 37	1 8	6 30	4 58
23	Sunday	5 56	6 4	12 8	1 1	2 20	7 30	6 31
24	Monday	5 55	6 5	12 10	1 25	3 13	8 32	8 1
25	Tuesday	5 53	6 7	12 14	1 48	4 5	9 33	9 13
26	Wednesday	5 52	6 8	12 16	2 12	4 48	10 29	10 5
27	Thursday	5 50	6 10	12 20	2 35	5 20	11 22	10 47
28	Friday	5 49	6 11	12 22	2 59	5 47	ev 14	11 27
29	Saturday	5 47	6 13	12 26	3 22	7 52	1 5	ev 4
30	Sunday	5 46	6 14	12 28	3 45	9 3	1 55	0 40
31	Monday	5 44	6 16	12 32		10 17	2 48	1 17

The new friends whom we make after a certain age, and by whom we seek to fill the places of those whom we have lost, are to the earlier ones what glass eyes, false teeth and cork legs are to real eyes, natural teeth, and legs of flesh and bone.

D.M.	OBSERVABLE DAYS, ASPECTS, &C.	MEMORANDA.
1		
2	♀♂☾.	
3		
4		
5		
6	Low tides.	
7	♀ in Perihelion.	
8	☾ runs high.	
9	♂♂☾.	
10		
11	☾ in Apogee. ♀♂☾.	
12	♀ in Perihelion.	
13		
14		
15	High tides.	
16		
17		
18	♂♂☾.	
19	♀ greatest elong. 18° 26'E.	
20	☾ runs low.	
21	♂ stationary.	
22	Low tides.	
23	♂♂☾.	
24		
25		
26	☾ in Perigee.	
27		
28		
29	High tides.	
30		
31		

There is no joy so pure, so unremorseful, so satisfying, as when the glad disciple clasps his brother's hand, and says: "We have found the Messiah, which is, being interpreted, the Christ."





PHASES OF THE MOON.

- ☽ First Q., 4th day, 1h. 48m., evening. S. E.
- ☾ Full Moon, 12th day, 5h. 5m., evening. E.
- ☾ Last Q., 20th day, 1h. 3m., morning. E.
- ☾ New Moon, 26th day, 5h. 59m., evening. W.

D. M.	D. yr. of the week.	SUN rises.	SUN sets.	DAY'S length.	SUN'S de l. N.	MOON rise & set	MOON south.	FULL sea.
1	Tuesday	5 4	6 17	12 34	4 32	11 25	3 40	1 59
2	Wedn. day	5 42	6 18	12 36	4 51	morn	4 33	2 43
3	Thursday	5 41	6 19	12 38	5 18	0 32	5 28	3 38
4	Friday	5 39	6 21	12 42	5 41	1 34	6 21	4 45
5	Saturday	5 37	6 23	12 46	6 4	2 23	7 12	6 1
6	Sunday	5 36	6 24	12 48	6 26	3 6	8 0	7 19
7	Monday	5 34	6 26	12 52	6 49	3 46	8 46	8 21
8	Tuesday	5 33	6 27	12 54	7 12	4 9	9 29	9 9
9	Wednesday	5 32	6 28	13 56	7 3	4 32	10 11	9 50
10	Thursday	5 30	6 30	13 0	7 5	4 52	10 53	10 56
11	Friday	5 29	6 31	13 2	8 18	5 13	11 34	11 27
12	Saturday	5 27	6 33	13 6	8 49	rises	morn	11 59
13	Sunday	5 25	6 35	13 10	9 2	7 38	0 15	morn
14	Monday	5 24	6 36	13 12	9 24	8 47	0 59	0 34
15	Tuesday	5 23	6 37	13 14	9 45	9 56	1 48	1 11
16	Wednesday	5 21	6 39	13 18	10 7	11 8	2 39	1 55
17	Thursday	5 20	6 40	13 20	10 28	morn	2 36	2 44
18	Friday	5 19	6 41	13 22	10 49	0 19	4 34	3 45
19	Saturday	5 17	6 43	13 26	11 10	0 14	5 34	5 44
20	Sunday	5 16	6 44	13 28	11 30	2 10	6 34	6 36
21	Monday	5 15	6 45	13 30	11 51	2 53	7 31	7 54
22	Tuesday	5 13	6 47	13 34	12 11	3 24	8 26	8 56
23	Wednesday	5 12	6 48	13 36	12 31	3 53	9 1	9 47
24	Thursday	5 11	6 49	13 38	12 51	4 18	10	10 28
25	Friday	5 9	6 51	13 42	13 11	4 41	10 5	11 8
26	Saturday	5 8	6 52	13 44	13 30	sets	11 4	11 45
27	Sunday	5	6 54	13 48	13 49	8 1	ev 39	ev 22
28	Monday	5 5	6 55	13 50	14 8	9 9	1 1	1 0
29	Tuesday	5 4	6 56	13 52	14 27	10 18	2 5	1 20
30	Wednesday	5 3	6 57	13 52	14 46	11 26	3 20	1 42

Do not talk about yourself or your family, to the exclusion of other topics. What if you are clever and a little more so than other people, it may not be that other folks will think so, whatever they ought to do.

A certain amount of opposition is a great help to a man. Kites rise against and not with the wind.

D. M.

OBSERVABLE DAYS, ASPECTS, &C.

MEMORANDA.

- 1 ♀ 108.
- 2
- 3
- 4 Low tides.
- 5 ♀ inf. ☉. ☽ ☾.
- 6
- 7 ☾ runs high. ☽ ☾.
- 8 ☽ Stationary.
- 9
- 10
- 11
- 12 High tides.
- 13
- 14 ♀ Stationary. ☽ ☾.
- 15 ♀ in ☽.
- 16
- 17 ☾ runs low.
- 18 ☽ Stationary.
- 19
- 20 ☽ ☾.
- 21 Low tides. ☽ ☽ ☾.
- 22 ☽ ☾.
- 23
- 24 ♀ ☽ ☾.
- 25
- 26 High tides.
- 27 ☽ ☽ ☾. ♀ ☽ ☾.
- 28
- 29 ☽ ♀ 108°.
- 30

Many people labor to make the narrow way wider. They may dig a path into the broad way; but the way to life must remain a narrow way to the end.

Pray often; for prayer is a shield for the soul, a sacrifice of God, and a scourge for Satan.





PHASES OF THE MOON.

- ☽ First Q., 4th day, 7h. 21m., morning. N.
- ☾ Full Moon, 12th day, 6h. 37m., morning. W.
- ☾ Last Q., 19th day, 0h. 19m., morning. E.
- ☾ New Moon, 26th day, 4h. 39m., morning. E.

D. M.	Days of the week.	SUN rises.	SUN sets.	DAY'S length.	SUN'S decl. N.	MOON rise & set	MOON south	FULL sea.
1	Thursday	5 2	6 58	13 56	15 4	morn	4 15	2 26
2	Friday	5 1	6 59	13 58	15 22	0 19	5 08	3 16
3	Saturday	5 0	7 0	14 0	15 40	1 6	5 57	4 13
4	Sunday	4 58	7 2	14 4	15 57	1 47	6 45	5 20
5	Monday	4 57	7 3	14 6	16 15	2 18	7 30	6 31
6	Tuesday	4 56	7 4	14 8	16 32	2 41	8 13	7 36
7	Wednesday	4 55	7 5	14 10	16 48	3 1	8 59	8 31
8	Thursday	4 54	7 6	14 12	17 5	3 23	9 34	9 15
9	Friday	4 53	7 7	14 14	17 21	3 42	10 16	9 54
10	Saturday	4 51	7 9	14 18	17 37	4 0	10 59	10 30
11	Sunday	4 50	7 10	14 20	17 53	4 23	11 45	11 6
12	Monday	4 49	7 11	14 22	18 8	rises	morn	11 37
13	Tuesday	4 48	7 12	14 24	18 23	9 1	0 38	morn
14	Wednesday	4 47	7 13	14 26	18 37	10 12	1 33	0 34
15	Thursday	4 46	7 14	14 28	18 52	11 20	2 30	1 5
16	Friday	4 45	7 15	14 30	19 6	morn	3 31	1 53
17	Saturday	4 44	7 16	14 32	19 19	0 11	4 31	2 42
18	Sunday	4 43	7 17	14 34	19 33	0 55	5 29	3 40
19	Monday	4 42	7 18	14 36	19 46	1 33	6 25	4 50
20	Tuesday	4 41	7 19	14 38	19 58	1 59	7 16	6 8
21	Wednesday	4 40	7 20	14 40	20 11	2 24	8 6	7 27
22	Thursday	4 39	7 21	14 42	20 23	2 37	8 54	8 31
23	Friday	4 38	7 22	14 44	20 35	3 11	9 42	9 23
24	Saturday	4 37	7 23	14 46	20 46	3 37	10 31	10 7
25	Sunday	4 36	7 24	14 48	20 57	4 5	11 22	10 47
26	Monday	4 35	7 25	14 50	21 8	sets	ev 15	11 27
27	Tuesday	4 35	7 25	14 50	21 18	9 10	1 9	ev 6
28	Wednesday	4 34	7 26	14 52	21 28	10 10	2 4	0 45
29	Thursday	4 33	7 27	14 54	21 37	11 1	2 59	1 26
30	Friday	4 32	7 28	14 56	21 46	11 41	3 50	2 6
31	Saturday	4 31	7 29	14 58		morn	4 39	2 50

As a day of rest, I view the Sabbath as a day of compensation for the inadequate restorative power of the body under continued labor and excitement. One day in seven, by the bounty of Providence, is thrown in as a day of compensation, to perfect by its repose the animal system.

D. M.	OBSERVABLE DAYS, ASPECTS, &c.	MEMORANDA.
1	☾ runs high.	
2	☽ ☾ ☾.	
3	☽ great. elong. 26° 28' W.	
4	☽ ☾ ☾.	
5	☾ in Apogee.	
6		
7		
8	☾ crosses equator S.	
9		
10	☽ ☾ ☾.	
11		
12	☽ Sta. ☽ ☽ ☽.	
13		
14		
15	☾ runs low.	
16		
17	☽ ☾ ☾.	
18		
19	☾ in Perigee. ☽ ☽ ☽.	
20		
21	☾ crosses the equator N.	
22		
23		
24	☽ ☽ ☽. ☽ ☽ ☽.	
25	☽ Stationary.	
26	☽ declination 16° 10' N.	
27	the 26th ☽ Eclipsed.	
28		
29		
30	☽ ☾ ☾.	
31		

The best thing to give your enemy, is forgiveness; to your opponent, tolerance; to a friend, your heart; to your child, a good example; to a father, deference; to your mother, conduct that will make her proud of her son; to yourself, respect; to all men, charity; to God, obedience.





PHASES OF THE MOON.

- ☽ First Q., 3d day, 1h. 32m., morning. W.
- ☾ Full Moon, 10th day, 5h. 15m., evening. E.
- ☾ Last Q., 17th day, 10h. 47m., morning. N.
- New Moon, 24th day, 4h. 29m., evening. S. W.

D.M.	Days of the week.	SUN rises.	SUN sets.	DAY'S length.	SUN'S decl. N.	MOON rise & set	MOON south.	FULL sea.
1	Sunday	4 31	7 29	15 58	22 4	0 17	5 24	3 33
2	Monday	4 30	7 30	15 0	22 12	0 42	6 7	4 25
3	Tuesday	4 30	7 30	15 0	22 19	1 4	6 47	5 23
4	Wednesday	4 29	7 31	15 2	22 26	1 22	7 28	6 27
5	Thursday	4 29	7 31	15 2	22 33	1 46	8 8	7 29
6	Friday	4 29	7 31	15 2	22 40	2 1	8 50	8 27
7	Saturday	4 28	7 32	15 4	22 46	2 23	9 35	9 16
8	Sunday	4 28	7 32	15 4	22 51	2 44	10 23	10 9
9	Monday	4 28	7 32	15 4	22 57	3 15	11 16	10 43
10	Tuesday	4 27	7 33	15 6	23 2	rises	morn	11 57
11	Wednesday	4 27	7 33	15 6	23 6	9 3	0 14	morn
12	Thursday	4 27	7 33	15 6	23 10	10 0	1 16	0 54
13	Friday	4 26	7 34	15 8	23 14	10 52	2 19	1 42
14	Saturday	4 26	7 34	15 8	23 17	11 29	3 19	2 27
15	Sunday	4 26	7 34	15 8	23 20	morn	4 16	3 19
16	Monday	4 26	7 34	15 8	23 22	0 0	5 10	4 14
17	Tuesday	4 25	7 35	15 10	23 24	0 24	6 0	5 25
18	Wednesday	4 25	7 35	15 10	23 26	0 43	6 48	6 37
19	Thursday	4 25	7 35	15 10	23 27	1 3	7 35	7 49
20	Friday	4 25	7 35	15 10	23 28	1 36	8 23	8 52
21	Saturday	4 25	7 35	15 10	23 28	2 1	9 12	9 44
22	Sunday	4 25	7 35	16 10	23 28	2 33	10 4	10 28
23	Monday	4 25	7 35	15 10	23 27	3 9	10 57	11 10
24	Tuesday	4 25	7 35	15 10	23 26	sets	11 51	11 48
25	Wednesday	4 25	7 35	15 10	23 25	8 48	ev 44	ev 26
26	Thursday	4 25	7 35	15 10	23 23	9 33	1 37	1 2
27	Friday	4 26	7 34	15 8	23 21	10 10	2 27	1 37
28	Saturday	4 26	7 34	15 8	23 19	10 38	3 13	2 10
29	Sunday	4 26	7 34	15 8	23 16	11 3	3 57	2 49
30	Monday	4 26	7 34	15 0	23 12	11 23	4 39	3 20

He who puts a Bible into the hands of a child gives him more than a kingdom, for it gives him a key to the kingdom of heaven.

He who but braces himself to the struggle when the winds blow, gives when they have done, and falls asleep in the stillness that follows.

D.M.	OBSERVABLE DAYS, ASPECTS, &c.	MEMORANDA.
1	☽ ☽ ☽.	
2	☽ in Apogee.	
3		
4	Low tides.	
5		
6		
7	♂ Stationary.	
8		
9	♀ Sup. ☽ ☽.	
10	High tides.	
11	☽ runs low.	
12		
13	☽ ☽ ☽.	
14	☽ in Perigee.	
15		
16		
17	Low tides.	
18		
19		
20		
21	♀ ☽ ☽.	
22		
23		
24		
25	☽ runs high.	
26	♀ ☽ ☽.	
27	☽ ☽ ☽.	
28		
29	☽ ☽ ☽.	
30	☽ in Apogee.	

Whatever is done without ostentation, and without the people being witnesses of it, is, in my opinion, most praiseworthy; not that the public eye should be entirely avoided; for good actions desire to be placed in the light; but notwithstanding this, the greatest theater for virtue is conscience.

A single fact is worth a ship-load of argument.



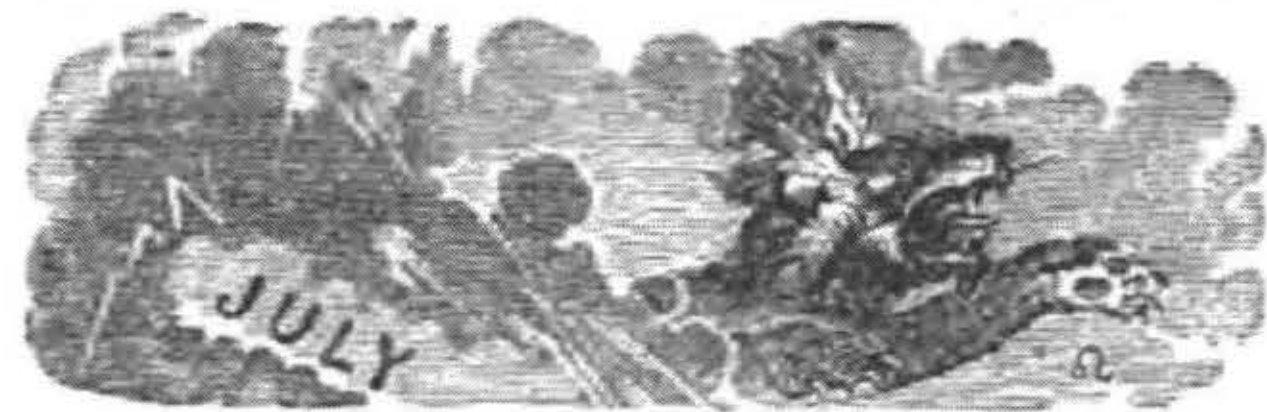

PHASES OF THE MOON.

- ☽ First Q., 2d day, 6h. 21m., evening. S.
- ☾ Full Moon, 10th day, 1h. 43m., morning. S.
- ☾ Last Q., 16th day, 4h. 7m., evening. N. W.
- ☾ New Moon, 24th day, 5h. 41m., morning. E.

D. M.	Days of the week.	SUN rises.	SUN sets.	DAY'S length.	SUN'S decl. N.	MOON rise&set	MOON south.	FULL sea.
1	Tuesday	4 27	7 33	15 6	23 9	11 41	5 17	3 26
2	Wednesday	4 27	7 33	15 6	23 4	morn	5 57	4 10
3	Thursday	4 27	7 33	15 6	23 0	0 1	6 38	5 10
4	Friday	4 28	7 32	15 4	22 55	0 19	7 21	6 17
5	Saturday	4 28	7 32	15 4	22 49	0 45	8 7	7 29
6	Sunday	4 28	7 32	15 4	22 44	1 7	8 58	8 36
7	Monday	4 29	7 31	15 2	22 38	1 40	9 53	9 33
8	Tuesday	4 29	7 31	15 2	22 30	2 20	10 53	10 25
9	Wednesday	4 30	7 30	15 0	22 24	3 9	11 57	11 13
10	Thursday	4 30	7 30	15 0	22 17	rises	morn	morn
11	Friday	4 31	7 29	14 58	22 9	9 20	1 1	0 1
12	Saturday	4 32	7 28	14 56	22 1	9 57	2 0	0 43
13	Sunday	4 33	7 27	14 54	21 52	10 24	2 57	1 24
14	Monday	4 33	7 27	14 54	21 44	10 47	3 50	2 6
15	Tuesday	4 34	7 26	14 52	21 34	11 8	4 39	2 49
16	Wednesday	4 35	7 25	14 50	21 25	11 34	5 27	3 36
17	Thursday	4 36	7 24	14 48	21 15	11 58	6 15	4 35
18	Friday	4 37	7 23	14 46	21 4	morn	7 4	5 48
19	Saturday	4 38	7 22	14 44	20 54	0 29	7 54	7 9
20	Sunday	4 38	7 22	14 44	20 43	1 1	8 46	8 21
21	Monday	4 39	7 21	14 42	20 31	1 43	9 40	9 21
22	Tuesday	4 40	7 20	14 40	20 20	2 27	10 34	10 9
23	Wednesday	4 41	7 19	14 38	20 8	3 24	11 26	10 51
24	Thursday	4 42	7 18	14 35	19 55	sets	ev 17	11 29
25	Friday	4 43	7 17	14 34	19 44	8 36	1 5	ev 3
26	Saturday	4 43	7 17	14 34	19 29	9 2	1 51	0 37
27	Sunday	4 44	7 16	14 32	19 76	9 24	2 33	1 7
28	Monday	4 45	7 15	14 30	19 2	9 43	3 13	1 37
29	Tuesday	4 46	7 14	14 28	18 48	9 58	3 52	2 7
30	Wednesday	4 47	7 13	14 26	18 34	10 16	4 32	2 43
31	Thursday	4 48	7 12	14 24		10 40	5 13	3 22

True devotion consists in devout deeds, in charitable words, in a sweet, tender, elevated, pure life that influences and betters every one who inhales the atmosphere.

D. M.	OBSERVABLE DAYS, ASPECTS, &C.	MEMORANDA.
1	☾ in Apogee.	
2	Low tides.	
3	☽ ☾.	
4	☽ ☾.	
5		
6		
7		
8		
9	☾ runs low.	
10	☽ ☾.	
11	High tides.	
12	☾ in Perigee.	
13		
14	☽ gr. elong. 45° 38' W.	
15		
16	☽ gr. elong. 26° 45' E.	
17	Low tides.	
18		
19		
20	☽ ☾.	
21	☽ ☾.	
22		
23	☾ runs high.	
24	☽ ☾.	
25	High tides.	
26	☽ ☾.	
27		
28	☾ in Apogee.	
29		
30	☽ ☾.	
31		

There is no funeral so sad to follow as the funeral of our own youth, which we have been pampering with fond desires, ambitious hopes, and all the bright berries that hang in poisoning clusters over the path of life.





PHASES OF THE MOON.

- ☽ First Q., 1st day, 9h. 38m., morning. N. E.
- ☾ Full Moon, 8th day, 9h. 2m., morning. N. W.
- ☾ Last Q., 14th day, 11h. 51m., evening. E.
- ☾ New Moon, 22d day, 8h. 42m., evening. N. W.
- ☽ First Q., 30th day, 11h. 3m., evening. W.

D.	Days of the week.	SUN rises.	SUN sets.	DAY'S length.	SUN'S decl. N.	MOON rise & set	MOON south	FULL sea.
1	Friday	4 49	7 11	14 22	18 4	11 4	5 57	4 8
2	Saturday	4 50	7 10	14 20	17 49	11 33	6 44	5 19
3	Sunday	4 51	7 9	14 18	17 34	morn	7 36	6 40
4	Monday	4 53	7 7	14 14	17 18	0 8	8 34	8 4
5	Tuesday	4 54	7 6	14 12	17 2	0 52	9 36	9 17
6	Wednesday	4 55	7 5	14 10	16 45	1 48	10 40	10 14
7	Thursday	4 57	7 3	14 6	16 29	2 29	11 43	11 4
8	Friday	4 58	7 2	14 4	16 12	rises	morn	11 48
9	Saturday	4 59	7 1	14 2	15 55	8 24	0 43	morn
10	Sunday	5 0	7 0	14 0	15 37	8 48	1 39	0 27
11	Monday	5 1	6 59	13 58	15 20	9 13	2 31	1 6
12	Tuesday	5 2	6 58	13 56	15 2	9 36	3 32	1 44
13	Wednesday	5 4	6 56	13 52	14 43	10 3	4 11	2 23
14	Thursday	5 5	6 55	13 50	14 25	10 32	5 1	3 3
15	Friday	5 6	6 54	13 48	14 6	11 5	5 52	4 5
16	Saturday	5 7	6 53	13 46	13 48	11 41	6 44	5 19
17	Sunday	5 8	6 52	13 44	13 29	morn	7 37	6 41
18	Monday	5 9	6 51	13 42	13 9	0 26	8 32	8 1
19	Tuesday	5 10	6 49	13 38	12 50	1 16	9 24	9 4
20	Wednesday	5 12	6 48	13 36	12 30	2 18	10 17	9 55
21	Thursday	5 13	6 47	13 34	12 10	3 17	11 5	10 35
22	Friday	5 15	6 45	13 30	11 50	sets	11 51	11 10
23	Saturday	5 16	6 44	13 28	11 30	7 30	ev 35	11 43
24	Sunday	5 17	6 42	13 26	11 9	7 50	1 16	ev 12
25	Monday	5 19	6 41	13 22	10 49	8 11	1 55	0 40
26	Tuesday	5 20	6 40	13 20	10 28	8 30	2 35	1 8
27	Wednesday	5 22	6 38	13 16	10 7	8 49	3 16	1 39
28	Thursday	5 23	6 37	13 14	9 46	9 11	3 59	2 13
29	Friday	5 25	6 35	13 10	9 25	9 38	4 44	2 53
30	Saturday	5 26	6 34	13 8	9 3	10 11	5 34	3 43
31	Sunday	5 28	6 32	13 4		10 47	6 26	4 52

Alexander wanted to submerge the world with his greatness; submerged it, and then drank himself to death, because he could not stand the trouble.

The gratitude of the world is but the expectation of future favors; its happiness, a hard heart and good digestion.

D. M.	OBSERVABLE DAYS, ASPECTS, &C.	MEMORANDA.
1	☽ ☽ ☽.	
2	Low tides.	
3		
4		
5		
6	☾ runs low.	
7	☽ ☽ ☽.	
8	High tides.	
9	☾ in Perigee.	
10		
11		
12	☽ ☽ ☽.	
13	☽ Inf. ☽ ☽.	
14		
15	Low tides.	
16		
17		
18		
19	☽ ☽ ☽.	
20	☽ ☽ ☽. ☾ runs high.	
21	☽ ☽ ☽.	
22	☽ Stationary.	
23	☾ in Apogee.	
24		
25		
26		
27		
28		
29		
30	☽ ☽ ☽.	
31	☽ in Apogee.	

Opportunities are running to waste everywhere, like the golden fruit of the overburdened orchard. They are not confined to parallels of latitude. In running after them, we are perpetually running away from them.





PHASES OF THE MOON.

- Full Moon, 6th day, 4h. 26m., evening. S. E.
- ☾ Last Q., 13th day, 10h. 59m., morning. W.
- Moon, 21st day, 1h. 13m., evening. S.
- ☽ First Q., 29th day, 10h. 21m., morning. N. E.

D.M.	Days of the week.	SUN rises.	SUN sets.	DAY'S length.	SUN'S decl.N.	MOON rise&set	MOON south.	FULL sea.
1	Monday	5 29	6 31	13 2	8 20	11 47	7 25	6 22
2	Tuesday	5 30	6 30	13 0	7 38	morn	8 28	7 57
3	Wednesday	5 32	6 28	12 56	7 36	0 43	9 29	9 9
4	Thursday	5 34	6 26	12 52	7 14	1 33	10 31	10 6
5	Friday	5 35	6 25	12 50	6 52	3 13	11 27	10 51
6	Saturday	5 36	6 24	12 48	6 29	rises	morn	11 34
7	Sunday	5 38	6 22	12 44	6 7	7 20	0 24	morn
8	Monday	5 39	6 21	12 42	5 44	7 43	1 16	0 72
9	Tuesday	5 40	6 20	12 40	5 22	8 10	2 8	0 48
10	Wednesday	5 42	6 18	12 36	4 59	8 38	2 59	1 26
11	Thursday	5 43	6 17	12 34	4 36	9 11	3 52	2 7
12	Friday	5 44	6 16	12 32	4 13	9 48	4 46	2 55
13	Saturday	5 46	6 14	12 28	3 50	10 32	5 40	3 52
14	Sunday	5 48	6 12	12 24	3 27	11 21	6 45	5 20
15	Monday	5 49	6 11	12 22	3 4	morn	7 50	7 3
16	Tuesday	5 51	6 9	12 18	2 41	0 47	8 21	7 47
17	Wednesday	5 52	6 8	12 16	2 18	1 18	9 13	8 53
18	Thursday	5 53	6 7	12 14	1 55	2 20	9 59	9 40
19	Friday	5 55	6 5	12 10	1 31	3 21	10 41	10 15
20	Saturday	5 56	6 4	12 8	1 8	4 23	11 23	10 48
21	Sunday	5 57	6 3	12 6	1 45	sets	ev 3	11 19
22	Monday	5 59	6 59	12 2	0 21	6 45	0 44	11 48
23	Tuesday	6 1	5 58	12 58	0 S2	7 2	1 23	ev 16
24	Wednesday	6 2	5 56	11 56	0 26	7 23	2 6	0 47
25	Thursday	6 4	5 55	11 52	0 49	7 49	2 50	1 19
26	Friday	6 5	5 53	11 50	1 13	8 18	3 37	1 55
27	Saturday	6 7	5 52	11 46	1 36	8 54	4 29	2 57
28	Sunday	6 8	5 51	11 44	1 59	9 39	5 24	3 33
29	Monday	6 9	5 49	11 42	2 23	10 35	6 24	4 49
30	Tuesday	6 11	5 49	11 36	2 46	11 42	7 24	6 21

Happiness is like manna; it is to be gathered in grains, and enjoyed every day. It will not keep, it can not be accumulated; nor have we got to go out of ourselves or into remote places to gather it, since it has rained down from heaven, at our very doors, or rather inside them.

D.M.	OBSERVABLE DAYS, ASPECTS, &C.	MEMORANDA.
1		
2		
3	h d c.	
4	u d o.	
5		
6		
7	h v 144°.	
8		
9		
10	♀ d h.	
11		
12	.	
13	h ^ j.	
14		
15	♀ d u.	
16		
17	h d c.	
18	♀ d c.	
19		
20		
21	v d c.	
22	Autumn begins.	
23	h o. 45°	
24	u Sup. d o. u ♀ 120°.	
25	v ♀. 36°.	
26		
27		
28	j d c.	
29		
30	h Stationary.	

Alexander the Great seeing Diogenes looking attentively at a parcel of human bones, asked the philosopher what he was looking for. "That which I can not find," was the reply; "the difference between your father's bones and those of his slaves."

A little philosophy inclineth men's minds to atheism; but depth in philosophy bringeth men's minds to religion.





PHASES OF THE MOON.

- Full Moon, 6th day, 0h. 58m., morning. S.
- ☾ Last Q., 13th day, 1h. 50m., morning. S. E.
- New Moon, 21st day, 6h. 24m., morning. E.
- ☽ First Q., 28th day, 7h. 39m., evening. S.

D.M.	Days of the week.	SUN rises.	SUN sets.	DAYS' length.	SUN'S decl. S.	MOON rise&set	MOON south.	FULL sea.
1	Wednesday	6 12	5 48	11 36	3 10	morn	8 22	7 49
2	Thursday	6 13	5 47	11 34	3 33	0 55	9 21	9 0
3	Friday	6 15	5 45	11 30	3 56	2 18	10 16	9 54
4	Saturday	6 17	5 43	11 26	4 19	3 38	11 9	10 39
5	Sunday	6 18	5 42	11 24	4 43	5 1	morn	11 18
6	Monday	6 19	5 41	11 22	5 6	rises	0 2	11 54
7	Tuesday	6 21	5 39	11 18	5 29	6 44	0 52	morn
8	Wednesday	6 22	5 38	11 16	5 52	7 10	1 47	0 31
9	Thursday	6 23	5 37	11 14	6 15	7 50	2 41	1 13
10	Friday	6 25	5 35	11 10	6 38	8 32	3 37	1 55
11	Saturday	6 26	5 34	11 8	7 0	9 22	4 34	2 44
12	Sunday	6 27	5 33	11 6	7 23	10 18	5 30	3 41
13	Monday	6 29	5 31	11 2	7 45	11 17	6 24	4 49
14	Tuesday	6 31	5 29	10 58	8 8	morn	7 16	6 8
15	Wednesday	6 32	5 28	10 56	8 30	0 20	8 4	7 24
16	Thursday	6 34	5 26	10 52	8 52	1 19	8 47	8 22
17	Friday	6 35	5 25	10 50	9 14	2 25	9 30	9 10
18	Saturday	6 36	5 24	10 48	9 36	3 28	10 11	9 50
19	Sunday	6 38	5 22	10 44	9 58	4 29	10 51	10 23
20	Monday	6 40	5 20	10 40	10 20	5 31	11 30	10 54
21	Tuesday	6 41	5 19	10 38	10 41	sets	ev 11	11 25
22	Wednesday	6 43	5 17	10 34	11 3	5 52	0 55	11 56
23	Thursday	6 44	5 16	10 32	11 24	6 28	1 42	ev 30
24	Friday	6 45	5 15	10 30	11 45	7 0	2 32	1 6
25	Saturday	6 47	5 13	10 26	12 6	7 43	3 27	1 47
26	Sunday	6 48	5 12	10 24	12 26	8 34	4 23	2 33
27	Monday	6 50	5 10	10 20	12 47	9 36	5 22	3 31
28	Tuesday	6 51	5 9	10 18	13 7	10 46	6 20	4 43
29	Wednesday	6 52	5 8	10 16	13 27	morn	7 16	6 8
30	Thursday	6 53	5 7	10 14	13 47	0 2	8 10	7 32
31	Friday	6 55	5 5	10 10		1 23	9 2	8 42

There may be a furlough from our customary work; there can never be any lawful vacation from doing good. There may be change of place and scene and fellowship; there must be none in the spirit of self-sacrificing confidence.

D.M.	OBSERVABLE DAYS, ASPECTS, &c.	MEMORANDA.
1		
2		
3		
4		
5	☾ in Peri gee.	
6		
7	High tides.	
8	☽ in ☿.	
9		
10		
11	☾ runs high.	
12		
13		
14	Low tides.	
15	♃♄♀.	
16		
17	☾ in Apogee.	
18	♃♄♅.	
19	♁♂♃.	
20		
21		
22	High tides. ☽♄♅.	
23		
24		
25		
26	♂♄♅.	
27	☾ runs low.	
28	♁♄♅.	
29	Low tides.	
30		
31		

I think to have known one good old man—one man who, through the chances and mischances of a long life, has carried his heart in his hand, like a palm branch, waving all discords into peace—helps our faith in God, in ourselves, and in each other, more than many sermons.





PHASES OF THE MOON.

- Full Moon, 4th day, 11h. 19m., morning. N.
- ☾ Last Q., 11th day, 8h. 19m., evening. N. E.
- New Moon, 19th day, 11h. 5m., evening. N.
- ☽ First Q., 27th day, 3h. 40m., morning. N. W.

D.	Days of the week.	SUN rises.	SUN sets.	DAY'S length.	SUN'S decl. S.	MOON rise&set	MOON south.	FULL sea.
1	Saturday	9 56	5 4	10 8	14 26	2 42	9 52	9 32
2	Sunday	6 57	5 3	10 6	14 45	3 58	10 42	10 16
3	Monday	6 58	5 2	10 4	15 4	5 17	11 35	10 57
4	Tuesday	7 0	5 0	10 0	15 23	rises	morn	10 37
5	Wednesday	7 1	4 59	9 58	15 51	5 46	0 28	morn
6	Thursday	7 2	4 58	9 56	15 58	6 27	1 23	0 16
7	Friday	7 4	4 56	9 52	16 17	7 10	2 22	0 58
8	Saturday	7 5	4 55	9 50	16 36	8 8	3 19	1 42
9	Sunday	7 6	4 54	9 48	16 52	9 7	4 16	2 27
10	Monday	7 7	4 53	9 46	17 9	10 7	5 9	3 18
11	Tuesday	7 8	4 52	9 44	17 26	11 13	5 59	4 13
12	Wednesday	7 9	4 51	9 42	17 43	morn	6 46	5 24
13	Thursday	7 11	4 49	9 38	17 58	0 16	7 27	6 26
14	Friday	7 12	4 48	9 36	18 16	1 19	8 9	7 30
15	Saturday	7 13	4 47	9 34	18 30	2 18	8 48	8 24
16	Sunday	7 14	4 46	9 32	18 45	3 18	9 28	9 08
17	Monday	7 15	4 45	9 30	19 0	4 23	10 8	9 47
18	Tuesday	7 16	4 44	9 28	19 15	5 27	10 51	10 23
19	Wednesday	7 17	4 43	9 26	19 29	sets	11 36	10 58
20	Thursday	7 18	4 42	9 24	19 42	4 48	ev 26	11 35
21	Friday	7 19	4 41	9 22	19 57	5 38	1 19	ev 13
22	Saturday	7 20	4 40	9 20	20 9	6 29	2 17	0 54
23	Sunday	7 21	4 39	9 18	20 23	7 29	3 14	1 38
24	Monday	7 22	4 38	9 16	20 34	8 36	4 13	2 25
25	Tuesday	7 23	4 37	9 14	20 46	9 50	5 9	3 17
26	Wednesday	7 24	4 36	9 12	20 59	11 8	6 6	4 28
27	Thursday	7 25	4 35	9 10	21 10	morn	6 52	5 29
28	Friday	7 25	4 35	9 10	21 21	0 23	7 42	6 50
29	Saturday	7 26	4 34	9 8	21 30	1 38	8 29	7 57
30	Sunday	7 27	4 33	9 6	21 45	2 53	9 18	8 58

How foolish it is to imagine that the earnest study of means cripples the genius! It is only from a mastery of them that free creative power can emanate; it is only when familiar with all the paths which have already been trodden, and moving with ease in them, that the mind can discover new ones.

A good example is one of the loudest bells to toll people to church.

D.M.	OBSERVABLE DAYS, ASPECTS, &C.	MEMORANDA.
1		
2	☾☽☉.	
3		
4	☾ eclipsed, invisible.	
5	High tides.	
6		
7		
8	☾ runs high.	
9		
10	☽ great. elong. 22°41' E.	
11		
12	Low tides.	
13		
14	☽☉☾.	
15	☽ Stationary.	
16		
17	☽☉☾.	
18		
19	☉ eclipsed, invisible.	
20	☽ stationary.	
21	☽☉☾.	
22	☾ runs low.	
23		
24	☽☉☾. ☽☉☾.	
25		
26		
27	☽ in Ω.	
28	Low tides.	
29		
30	☽☉ inf. ☽☉.	

No good that the humblest of us has wrought ever dies. There is one, long, unerring memory in the universe, out of which nothing good ever fades.

Aim high; but not so high as not to be able to hit anything.





PHASES OF THE MOON.

- Full Moon, 3d day, 11h. 55m., evening. S.
- ☾ Last Q., 11th day, 5h. 15m., evening. N.
- New Moon, 19th day, 2h. 7m., evening. S. W.
- ☽ First Q., 26th day, 11h. 19m., morning. E.

D.M.	Days of the week.	SUN rises.	SUN sets.	DAY'S length	SUN'S decl. S.	MOON rise & set	MOON south.	FULL sea.
1	Monday	7 27	4 33	9 6	21 50	4 7	10 9	9 48
2	Tuesday	7 28	4 32	9 4	21 58	5 21	11 2	10 33
3	Wednesday	7 29	4 31	9 2	22 8	rises	11 59	11 16
4	Thursday	7 30	4 30	9 0	22 17	4 53	morn	11 56
5	Friday	7 30	4 30	9 0	22 25	5 43	0 56	morn
6	Saturday	7 31	4 29	8 58	22 31	6 44	1 53	0 38
7	Sunday	7 31	4 29	8 58	22 38	7 45	2 50	1 19
8	Monday	7 32	4 28	8 56	22 46	8 50	3 41	1 59
9	Tuesday	7 32	4 28	8 56	22 51	9 52	4 30	2 41
10	Wednesday	7 33	4 27	8 54	22 55	10 55	5 13	3 22
11	Thursday	7 33	4 27	8 54	23 1	11 57	5 55	4 8
12	Friday	7 33	4 27	8 54	23 6	morn	6 35	5 5
13	Saturday	7 34	4 26	8 52	23 10	0 57	7 14	6 5
14	Sunday	7 34	4 26	8 52	22 15	2 .1	7 54	7 9
15	Monday	7 34	4 26	8 52	23 17	3 2	8 34	8 4
16	Tuesday	7 34	4 26	8 52	23 20	4 6	9 18	8 58
17	Wednesday	7 34	4 26	8 50	23 24	5 16	10 6	9 46
18	Thursday	7 34	4 26	8 50	23 25	6 26	10 58	10 28
19	Friday	7 34	4 26	8 50	23 26	sets	11 55	11 12
20	Saturday	7 34	4 26	8 50	23 27	5 5	ev 53	11 55
21	Sunday	7 34	4 26	8 50	23 28	6 15	1 54	ev 39
22	Monday	7 34	4 26	8 50	23 28	7 25	2 51	1 19
23	Tuesday	7 34	4 26	8 50	23 27	8 47	3 47	2 2
24	Wednesday	7 34	4 26	8 50	23 26	10 1	4 37	2 47
25	Thursday	7 34	4 26	8 50	23 25	11 18	5 27	3 57
26	Friday	7 34	4 26	8 50	23 24	morn	6 14	4 34
27	Saturday	7 34	4 26	8 52	23 22	0 32	7 2	5 45
28	Sunday	7 34	4 26	8 52	23 18	1 44	7 51	7 5
29	Monday	7 34	4 26	8 52	23 16	2 57	8 42	8 15
30	Tuesday	7 32	4 28	8 50	23 12	4 9	9 34	9 15
31	Wednesday	7 32	4 28	8 50		5 21	10 31	10 6

Our hearts are at least bright and brimful of love in the one hour of meeting, and in the other hour, when we part, inconsolable; even as the stars appear milder, larger, and more lovely at their rising and setting than when they pass over our heads.

D.M.	OBSERVABLE DAYS, ASPECTS, &C.	MEMORANDA.
1		
2		
3	High tides.	
4		
5	☾ runs high.	
6		
7		
8	☽ ☽ ☽.	
9		
10	☽ Stationary. ☽ ☽ ☽.	
11		
12	Low tides. ☽ ☽ ☽.	
13		
14		
15		
16		
17	☽ ☽ ☽.	
18	☽ ☽ ☽.	
19	☽ greatest elong. 21° 40' W	
20	High tides. ☽ runs low.	
21		
22	☽ ☽ ☽.	
23	☽ ☽ ☽.	
24		
25		
26		
27	Low tides.	
28		
29		
30		
31		

It is a base and pitiful use of past privileges to go about carping at the stars because the sun has set, and to refuse the serviceable earthly lights that common hands may kindle.



# FREEWILL BAPTIST CONNECTION.

**EXPLANATIONS.**—\* Affixed to the name of a church, signifies that no official report has been received.

† Shows that a preacher has been ordained or licensed, or a church received the past year.

|| Affixed to the name of a church indicates that it is supplied; § indicates that it is not supplied; where no sign is used the fact is indicated that no information has been received.

Pastors of churches have a *p* affixed to their names. The names of unordained ministers are printed in italics.

Quarterly Meetings from which no statistical returns have been received for this number of the Register, are marked (*No Returns*). In such, the churches, preachers, and whole number of members, are inserted, as in last year's Register.

For convenience in referring to them, the Quarterly Meetings belonging to each Yearly Meeting, and the churches belonging to each Quarterly Meeting, are arranged alphabetically.

## NEW HAMPSHIRE YEARLY MEETING.

### BELENAP QUARTERLY MEETING.

CHURCHES.	Ordained and Licensed Preachers.	P. O. Address.	Ad. by Bap.	Ad. by Let.	Dismissed.	Excluded.	Died.	Resident Members.	Non-Res. Members.	Whole Number.	No. of S. S. Scholars.
Alton	H. S. Kimball p Seth Sawyer	Alton Union		7	5		2	50	24	74	144
1st Belmont	Mooers Cole	New Hampton	2	3	1		2	98	27	120	125
2d Belmont	Geo. B. Blaisdell p John Davis	Laconia		1	1		1	49	14	63	52
Canterbury	Jere Clough p Joseph Clough	E. Alton Canterbury			1		3	76	28	104	75
E. Tilton					5		1	30	22	52	44
Franklin	James Rand p	Franklin	5	6	1			40	4	44	55
Gilford Vill.	S. C. Kimball p	Gilford Vill.	9	2	1		3	110	30	140	168
Gilmanton I. [W]	J. M. Durgin p J. C. Osgood	Gilmanton I. W. Natick, Mass.	8	2	2		1	74	45	119	130
Laconia	A. D. Smith p	Laconia			1		2	00	10	110	127
Lake Village	M. C. Henderson	Tilton			1		4	100	60	160	200
Loudon	S. N. Brooks p		16		1			43	7	50	90
Lower Gilman- [ton]	J. G. Munsey p	Lwr Gilmanton	6	1		2	2	50	21	71	50
Meredith Ctr.	E. P. Moulton	Meredith Ctr.		1	4	1	3	67	41	108	75
Northfield	J. B. Higgins	Canterbury	1		1			23		23	30
<b>Total, 14</b>	<b>17</b>		<b>47</b>	<b>23</b>	<b>24</b>	<b>4</b>	<b>11</b>	<b>905</b>	<b>333</b>	<b>1238</b>	<b>1364</b>

### BENGAL AND ORISSA QUARTERLY MEETING.

Balasure	B. B. Smith p	Balasure, India via Southamp- do [ton]	5	8	2			50	4	54	140
	Kamala Naika Dipnath Mandal	do.									

## NEW HAMPSHIRE YEARLY MEETING.

31

Jellasure	J. Phillips p Silas Curtis Caleb Hodgedon	Jellasure, India via Southamp't'n	7	1	11		2	106	3	108	169
Santipore	J. Phillips p Dula Phillips	do.	18	2		2		56		56	135
Midnapore	J. L. Phillips p O. R. Bachelor E. C. B. Hallam Purna C. Basu Madhu Das	Midnapore, India via Southamp't'n	14			1	1	56	8	64	236
<b>Total, 4</b>	<b>12</b>		<b>44</b>	<b>11</b>	<b>18</b>	<b>3</b>	<b>3</b>	<b>267</b>	<b>15</b>	<b>282</b>	<b>680</b>

### LISBON QUARTERLY MEETING.

Benton			1			7	2	44	3	47	
Concord, Vt	J. M. Russell p S. Bowles	Concord, Vt. Littleton, N. H.	2	1				27	6	33	50
Franconia	J. M. Durgin p Levi Streeter 2d				1		2	94	9	103	113
Lisbon *	John Chamberlin p	Littleton						68	13	81	
Littleton	E. Guilford p	Sugar Hill	1	2				65	6	71	120
Milan & Stark*	C. Cole p	Littleton						27	4	31	
Whitefield	G. H. Pinkham p John Morse	Stark						80	12	92	110
Woodstock	G. W. Russell p	Whitefield Jefferson N. Woodstock	1					40	3	43	30
<b>Total, 8</b>	<b>10</b>		<b>5</b>	<b>1</b>	<b>7</b>	<b>4</b>	<b>4</b>	<b>5</b>	<b>501</b>	<b>493</b>	

### NEW DURHAM QUARTERLY MEETING.

Barrington						3	1	1	21	8	29	55
Barnstead	M. A. Quimby p	Barnstead				11			25	13	38	
Bow Lake	D. I. Quint p	Bow Lake	2	2	4				59	21	80	80
Chichester									21	6	27	
Canaan									40	16	56	25
Deerfield	Ira Emery p J. O. D. Bartlett	Deerfield Cen. S Deerfield					2	128	31	159	60	
1 Dover	E. A. Stockman p A. Caverno C. O. Libby J. J. Wentworth	Dover do. do. Strafford	34	6	10		4	166	82	248	193	
Epsom	Joel Baker p	Epsom	4		6			128	52	180	100	
Farmington	G. M. Park p S. N. Tufts D. P. Cilley	Farmington do. Patterson Co., [N. C.]	18	2	4		1	90	13	103	203	
Freemont									19	6	25	
Milton									55	10	65	70
New Durham	J. F. Joy D. L. Edgerly	New Durham do				1	1	26	13	39	85	
Northwood	L. P. Bickford p	E. Northwood	3	3			2	127	45	172	125	
Nottingham	E. G. Knowles p	Nottingham				27	2	39	16	55	75	
Pittsfield	A. Deering p	Pittsfield	3	4			1	105	48	153	121	
1 Rochester	G. S. Hill p	Gonic	4	5			2	83	10	93	100	
Rochester Vill.	E. True p	Rochester						28		28	80	
E. Rochester	G. W. Whitney T. Kenniston p A. Lovejoy C. P. Chesley	do. E Rochester	4	2	3		1	52	23	75	50	
Strafford and Barnstead	Wm. Rodgers p Ezra Ham	[Hill] Strafford Blue Gilmanton	1	1	2		2	68	18	86	50	65
2 Strafford	N. C. Lothrop p	Strafford Cor.	6	1	2		3	64	8	72	75	
3 Strafford	C. C. Foster p	Cen. Strafford			2		1	47	25	72	70	
Walnut Grove	I. Pinkham	S. Berwick					3	19	3	22	48	
W. Lebanon	A. D. Fairbanks D. B. Cowell	W. Lebanon, Me						73	69	142	75	
<b>Total, 23</b>	<b>30</b>		<b>69</b>	<b>65</b>	<b>46</b>	<b>28</b>	<b>23</b>	<b>1493</b>	<b>536</b>	<b>2019</b>	<b>1805</b>	







MAINE WESTERN YEARLY MEETING.

1 Weare						10	10		
2 Weare	N. B. Smith		2	1		21	10	31	35
3 do.*								23	
1 Willmot	A. J. Knowles	Manchester	2			43	21	64	45
2 do*	G. B. Tewksbury	Willmot Center						51	
Total, 17	16		12	4	12	4	5	357	113

Total, New Hampshire Yearly Meeting—129 Churches—188 Ordained Ministers—14 Licentiates—9044 Communicants.

Omission. Rev. J. L. Sinclair, Pastor of the F. B. church at Belmont, N. H.

MAINE WESTERN YEARLY MEETING.

CUMBERLAND QUARTERLY MEETING.

2 Buxton	B. P. Parker p	Buxton Center	2	7		74	6	80	50
	A. G. Hill	do							
	Frank C. Bradeen	Box 548 Bangor,							
Cape Eliza- [beth	B. F. Pritchard p	Portland B 1606			3	95	23	118	75
Casco					1	15	10	25	
Gorham			1	2		44	31	75	40
Gray	A. S. McLean p	Gray	1	2	5	76	16	92	60
Little Falls	David Newell	S. Windham			1	50	9	59	75
Mechanic Falls	Walter Clark	Minot Corner				18	6	24	
	J. Hutchinson	Mechanic Falls							
Naples *						12	4	16	
New Gloucester	A. F. Hutchinson p	North Gray	1	2		46	29	75	51
	H. Whitcher	Saccarappa							
N. Yarmouth & Pownal*						22	7	29	
1 Poland *	James Libby	Poland				68	23	91	
2 do	J. Pinkham p	Casco			1	58	24	82	
Portland	A. A. Smith p		9	14	5	181	99	280	330
1 Raymond	Uriah Chase	E. Raymond	5	8	2	54	15	69	95
2 do *						9	3	12	
Saccarappa	H. Whitcher p	Saccarappa	6	12	1	34	6	40	35
Sebago*						20	6	26	
S. Gorham	C. Bean p	South Gorham			1	16		16	40
Standish and [Graham			2	5	2	23	7	30	
Steep Falls	E. C. Cook p	Steep Falls	8	8	2	66	14	80	70
	P. M. Hobson	do							
W. Buxton	J. M. Bailey p	Saco	1	5	6	72	41	113	100
	D. A. Maddox	W. Buxton							
W. Cape Eliz- [abeth	C. Bean p	South Gorham	1	4	11	44	8	52	35
W. Falmouth	A. Libby p	Lewiston				28	28	56	
W. Danville *						12	20	32	70
Total, 24	20		33	47	37	24	21	1137	401

OTISFIELD QUARTERLY MEETING.

Bethel	J. M. Perkis p	W. Bethel	1	3	1	50	10	60	60
Bridgeton *								42	
Buckfield	Levi Hersey p	Buckfield		1	1	20	10	30	
Canton	S. W. Perkins p	Canton	1	2	2	48	24	70	
	J. H. Bartlett	Hartford							
Greenwood						7	8	15	
Harrison	G. W. Howe	W. Buxton			4	76	22	98	90
Hartford *								8	
Newry *								16	
Otisfield	J. M. Pease p	E. Otisfield			1	40	5	45	75
	Joseph Wight	Bolsters Mill's							
Paris	Alex. Hill p	W. Paris	1			26	16	42	60
	C. E. Woodcock	do							

MAINE CENTRAL YEARLY MEETING.

Peru*	Hopkins								50
Sumner*	E. S. Foster	Lovell		1	2	25	29	51	37
Swanton								29	
Turner								9	47
Total, 14	11		1	2	7	2	10	319	183

PARSONSFIELD QUARTERLY MEETING.

Brownfield §	John Pike	E. Fryburg	6	2	2	3	107	55	162
Cornish	O. S. Hasty p	Limerick				1	35	5	40
Cornishville	O. Bartlett p	Cornishville			5		26	20	46
	H. F. Snow	Kezar Falls							25
Denmark	J. B. O. Colby p	Denmark			2	2	20	5	25
2 Effingham * §	N. Foss	Topeka, Kan.					25	4	29
Hiram §									19
Limerick	E. P. Ladd p	Limerick	5	1	2	3	60	36	96
1 Limington	D. A. Maddox p	W. Buxton	10	4	1	2	65	9	74
	James Stevens	N. Waterboro							80
Limington *									
[Limerick *									19
1 Newfield	P. Chesley p	E. Rochester NH			4		24	15	39
	B. Townsend	Newfield							50
W. Newfield	Moses Folsom	W. Newfield	1		1		19	21	40
N. Parsons- [field	L. Brackett	Lewiston			3		1	20	15
S. Parsons- [field	C. B. Peckham p	S. Parsonsfield	5	3	2	2	88	36	124
Parsonsfeld & [Cornish* Porter §*	H. Brewer						29	15	44
									31
Total, 15	15		30	13	10	14	537	248	835

YORK CO. QUARTERLY MEETING.

Acton and [Milton Mills	J. S. Potter p	Milton Mills [N. H.]			4	2	60	42	102
Biddeford	J. Malvern p	Biddeford	8	8	7	2	128	57	185
	J. Stevens	do							200
8 Buxton	L. H. Witham p	do			3		50	8	58
1 N. Berwick	J. Nason p	N. Berwick					109	21	130
Dough's [Falls	T. Stevens p	Saco	3	3	3	2	61	31	95
Hollis	P. Smith p	W. Buxton			4	2	60	30	90
	A. Hobson								45
Kennebunk & [Do. Port	C. Small	N. Lebanon				1	13	7	20
2 Lebanon	E. Tuttle p	S. Waterboro	15	1	2	1	121	21	149
Lyman	W. J. Twort p	Biddeford					50	9	59
	O. Butler	do							45
Springvale	W. H. Yeoman p	Springvale			1	1	75	50	125
Ross Corner	S. Poindexter	Limerick			6	1	38	9	47
Saco	C. H. Webber p	Saco	17	16	16	4	218	112	330
	J. Fernald	do							220
Wells	J. Keene p	Kennebunk			2	1	47	38	85
	N. K. Sargent	do							50
Total, 13	18		43	43	44	2	15	1036	439

Total, Maine Western Yearly Meeting—66 Churches—62 Ordained Ministers—2 Licentiates—1452 Communicants.

MAINE CENTRAL YEARLY MEETING.

ANSON QUARTERLY MEETING.

Anson	S. McKeown p	N. Anson	10				100	15	115
	S. Savage	do							130
	C. Woodcock	S. Paris							











PENOBSCOT YEARLY MEETING.

2 Linneus	J. B. Kimball p	Linneus							26
Littleton	H. O. Gidney p								13
1 Mapleton	A. H. Thompson p	Presque Isle							40
2 do									17
Maysville									26
Monticello									15
New Limerick	J: Dyer p								14
Oakfield and [Smyrna]									6
Patten	F. H. Bubar p								27
2 Presque Isle	J. K. Roberts p	Presque Isle							12
Weston	H. O. Gidney p G. W. Gellerson	Houlton							32
Total, 22	12								619

MONTVILLE QUARTERLY MEETING.

Branch Mills	J. D. Couillard p	Palermo Cen.		2		14	8	22	
Camden	E. S. Cleveland	Rockville		2		32	40	72	60
S. China §					1	27	41	68	40
Carver's Har- [bor	W. H. Littlefield p	Carver's Har.	1		1	39	2	41	150
Lincolntonville					1	9	18	27	40
S. Montville	E. Knowlton p	S. Montville	6	7	8	82	27	109	75
	M. Ulmer	do							
2 Montville	J. Hamilton	Freedom	3	1	1	80	15	95	78
	J: Small	do							
	W. S. Stevenson	do							
Center Mont- [ville				2	1	1	30	13	43
Palermo §	J. D. Couillard					20	2	22	65
Rockland §				5	3	2	100	30	130
Washington	A. Clark p	N. Washington	2	1	1	51	7	58	36
	F. Howard	do							
	G. Z. Mears	do							
N. Whitefield [& Jefferson	S. Patterson				1	15	11	26	50
Vassalboro	J. E. Mills p	River Side	7	5		34	2	36	78
N. do*	J. A. Varney	N. Vassalboro				20	12	32	
Total, 14	14			12	10	23	4	11	553
						228		781	972

PROSPECT QUARTERLY MEETING.

Brooks	H. Small, Jr. p	Brooks		2		15		15	50
	W. N. Roberts	do				15	7	22	
S. Brooks									
Belfast and [Swanville	H. G. Carley p	N. Prospect			1	20	24	44	30
	Wm. Ford	Swanville							
Dixmont	E. Allen p	E. Dixmont				14	16	30	40
Ilesboro *								77	
1 Monroe	I. W. Moore	Swanville	3	4	30	1	95	26	121
	Z. Knowlton	Monroe							100
	Isaac Deering	do Center							
1 Prospect	W. S. Ginn	Orland	7			21	2	23	
N. do*								14	
Swanville								10	25
Total, 9	9			7	8	6	30	2	180
						75		352	245

SEBEC QUARTERLY MEETING.

Abbott	Otis Andrews p	Abbott	3	1	1	27	8	35	75
Atkinson	F. A. Palmer p †	Atkinson	35	5	2	1	56	14	70
Bradford	L. Hathaway p	Garland	2	1	1	37	7	44	75
	A. Strout	E Bradford							
S. Dover	F. A. Palmer p		15	5			37	37	75
Do. Foxcroft	M. H. Tarbox p	Dover	4	2		1	60	15	75

VERMONT YEARLY MEETING.

Lagrange	Thomas Kenney p	Milo						38	10	25	80
Milo	Thomas Kenney p	Milo						11		48	150
Maxfield §								16	8	24	30
Sebec	A. Pratt	E. Dover	6	1	3			50	16	66	70
1 Sangerville	B. S. Gerry p	Dexter		2	1		1	24	3	27	50
2 do	O. W. Bridges p	do									
	J. Blaisedell	do									
Total, 11	10							65	16	7	1
								5	356	81	462
											770

SPRINGFIELD QUARTERLY MEETING.

Chester	S. M. Haggett p	Springfield						85	20	55	100
Endfield	J. Gowen	Lincoln						20	30	50	35
Greenbush								1	9	1	10
Lee		Lee						17		17	30
Lincoln	John Welch p	Springfield						1	25	7	32
Springfield	S. M. Haggett p										30
Springfield & [Carroll			2					31		31	50
Total, 7	8							2	137	58	196
											300

UNITY QUARTERLY MEETING.

Bangor	E. N. Andrews	Detroit	20	2	2			93	48	141	175
Detroit*										31	
Dixmont	Jabez Fletcher	Simson's Cor.						15	11	26	50
[Mountain											
Dixmont and	Jas. Blagden	Carmel						15	16	31	50
[Plymouth											
Etna and Dix- [mont*										13	
Newburgh	W. Andrus p	Newburgh	1		1			14	7	21	30
Thorndike											
Thorndike and [Knox								17	2	19	
Unity								5	1	20	9
Total, 9	4							21	2	8	1
										174	93
											341
											350

WELLINGTON QUARTERLY MEETING.

(No Returns.)

Athens	H. Wills p	Athens									34
	J. W. Hinkley	Parkman									
	H. L. Magoon	Harmony									56
	J. W. Carr p	Cornville									23
Athensville											48
Brighton	M. Merrill p	Madison Cen.									26
Cornville	J. P. Longley p	Palmyra									
Harmony	N. R. Turner	Harmony									
	T. Hanson	St. Albans									19
Kingsbury *											50
N. Harmony*											23
Skowhegan	M. Merrill p	Madison Cen.									26
Wellington	S. Young	Kingsbury									
Total, 9	9										305

Total, Penobscot Yearly Meeting—122 Churches—87 Ordained Ministers—5 Li-  
centiates—4439 Communicants.

VERMONT YEARLY MEETING.

CORINTH QUARTERLY MEETING.

1 Corinth	J. D. Cross	Vershire	2	1				1	30	8	38
-----------	-------------	----------	---	---	--	--	--	---	----	---	----







R. ISLAND & MASS. YEARLY MEETING.

Lawrence Lowell	J. F. Ward J. E. Dame p Alvah Bean	Andover Lowell do	2 10	4 8	21 17	1 2	1 6	210 235	251 180	461 445	250 532
Lynn †	J. Burnham Davis L. A. W. Lange I. M. Bedell E. H. Hart J. C. Osgood	Lynn, Mass. do do do Natick	10	48				50	2	58	150
Natick Pelham and [Salem]	Tobias Foss	Pelham, N. H.	1	6	4	1	3	43	11	54	75
Total, 10	17		43	92	69	7	18	1179	704	2016	1687

RHODE ISLAND ASSOCIATION.

Barneyville	W. Pierce p	N. Swansey, Ms	1	1	3					49	42
Carolina Mills	J. N. Rich p	Carolina Mills	1					32	14	46	134
Fall River †	J. Boyd	[Ms.]	16	19						35	
Farnumville	A. M. Freeman p	Farnumville				1		32	13	45	45
Johnston	C. P. Walker p E. A. Sweet	Centerdale do	3	2		2		37	36	73	60
Mashpaug*	J. H. Tobey	Providence								45	
Nw Shoreham*	E. R. Rose	New Shoreham								65	
N. Scituate	J. M. Brewster p	N. Scituate	5	2		4		50	37	87	159
New York City	R. Cameron p E. C. Olney	New York City do	27	17	11	1	5			152	225
Olneyville	J. A. Howe p	Olneyville	2	13	5	2	3	202	65	267	
Pascoag	M. Phillips	Pascoag				1		71	50	121	
Pawtucket			8	6		2		121	67	188	308
Providence, [Roger Wm's]	A. H. Heath p D. R. Whittemore	Providence do	10	2	3					350	372
Providence, [Pond St.]	J. W. Dunjee p	Providence	1	5	1	5	1			83	
Providence, [Park St.]	A. R. Bradbury	Providence	5	5	1	3		79	13	92	209
Providence, [Greenwich St.]	J. Mariner p W. N. Patt M. N. Davidson	Providence	20	20				105	2	107	200
Rehoboth										19	36
1 Smithfield	C. J. Perkins p	Greenville								170	
2 do	MW. Burlingame p	Georgiaville				2		25	25	50	60
8 Kingston *										108	
1 Taunton	G.W. Richardson p	Taunton								83	
Taunton, [Weir St.]	W. T. Smith p	do				1	12	3	54	72	126
Tiverton	J. A. McKenzie p E. R. Littlefield	Tiverton New Shoreham	12	1	1	1	140	12	152	125	
Warren*										20	
W. Greenwich	C. Shippee p C. Greene	Coventry Summit				3	1			65	50
Warwick Cen.	G. W. Wallace	Warwick	2	26				67	26	93	
Waterford	B. Phelon S. D. Church p	Providence Blackstone									112
Total, 27	33		107	124	33	25	27	1015	432	2809	1976

W. RHODE ISLAND QUARTERLY MEETING.

Chepachet	D. C. Wheeler p N. Waterhouse	Chepachet, R. I. Glendale, R. I.	9	10	2	11		52	24	76	50
Coventry § Foster *					1			11	7	18	10
E. Killingly *										98	
Morning Star	S. B. Young p	N. Foster, R. I.	1	1	1			31	28	59	30
E. Putnam*	C. Wade	do									36

HOLLAND PURCHASE YEARLY MEETING.

Union	D. Greene p P. B. Hopkins T. C. Brown	N. Sterling, Ct. Providence, R.I. N. Sterling, Ct.	8	4		2		66	13	69	40
W. Scituate	T. C. Brown p S. Phillips	N. Scituate, R.I.	1	1		1		45	9	54	40
Westford    2 W. Green- [wich*]	A. W. Jefferson p	Amherst, Mass.			1	1		17	9	26	130
											31
Total, 10	9		19	15	5	1	15	212	90	544	300

Total, Rhode Island Yearly Meeting—47 Churches—53 Ordained Ministers—4 Licentiate—5369 Communicants.

HOLLAND PURCHASE YEARLY MEETING.

CATTARAUGUS QUARTERLY MEETING.

Ashford	H. H. Clancy	Ashford	1	5	7	1		14	12	26	20
Elton	L. D. Howe p C. Chaffee F. Dart	Elton do do	3			2		43	36	79	60
Humphrey & [Gt. Valley]	C. Dodge A. A. Armstrong	Gt. Valley Humphrey [Cn.]	2	5	3	1	1	38	4	42	60
Little Valley	A. P. Markham	Little Valley	29	4	4	1		34	2	36	40
Lyndon	T. L. Pratt S. B. Evans	Rushford Olean	2	1	6	3	1	40	11	51	40
Wirt & Boll- [ver]	V. Beebe p	Richburg	6	3	5	7		105	8	113	
Total 6	10		42	14	23	18	6	271	73	347	220

CHAUTAQUE QUARTERLY MEETING.

Cherry Creek	A. P. Cook p	Cherry Creek	9	2		1		53	7	60	50
Dayton	W. U. Edwards W. U. Edwards p L. D. Howe D. Brown	do do do E. Leon	5					36	11	47	40
Ellington	N. Young p	Ellington	12	1	4	2		57		57	52
Clear Creek	N. Young p	do	1	3		2		10		10	24
Villanovia	R. E. Cornwall W. Shepard	Hamlet do			5	1		60		60	30
Total, 5	7		27	6	9	3	3	216	18	234	196

ERIE QUARTERLY MEETING.  
(No Returns.)

Aurora *											28
Buffalo	D. M. Stuart p Alexander Dick J. Huxtable	Buffalo do									198
Boston Collins*											11
E. Concord	C. Cook p	Springville									19
Griffin's Mills *											94
Hamburg	B. C. VanDuzee p	White's Cor.									25
Springville	C. Cook p	Springville									34
W. Concord	H. N. Plumb p	Morton's Cor.									51
W. Falls	O. B. Buffum p	Colesville									24
											71
Total, 10	7										553

FRENCH CREEK QUARTERLY MEETING.

Clymer and [Harmony]	J. Kettle p F. B. Tanner	Broken Straw French Creek						25	5	30	3
-------------------------	-----------------------------	------------------------------	--	--	--	--	--	----	---	----	---



GENESEE YEARLY MEETING.

Greenfield	C. Burch p H. Morton	North East, Pa. Wattsburgh, Pa.	4	4	1	22	12	34	60
S. Harmony	S. Rogers J. Kettle p	do Broken Straw, N. Y.	4		1	30	4	34	70
Do. Branch * North East	A. Rexford	Panama, N. Y.						22	
Sherman	A. Losee p J. Boyert R. Martin p B. McKoon R. J. Cowles	Sherman, N. Y. North East, Pa. Jamestown, N. Y. Ashville, N. Y.	2	2		78	32	110	60
Total, 6	11		21	8	6	181	56	281	220

GENESEE QUARTERLY MEETING.

Attica	S. B. Andrews p H. Perry	Attica, N. Y. do	1	3	1	71	6	77	120
Bethany	Charles Putnam p	W. Bethany	10	1		96	7	103	80
Cowlesville	A. Dick p A. M. Richardson O. B. Buffum	Cowlesville do do	1	6		30	2	32	34
Dale	L. B. Starr p I. B. Smith M. Perkins	Dale, N. Y. do Warsaw, N. Y.	4	8	2	110	62	172	120
Folsomdale	A. Dicks p	Centerville	1	3	3	28	13	39	
Pike	D. Jackson p	Pike, N. Y.	12	3	4	125	35	160	90
Varysburg	R. Richardson p	Varysburg, NY				22	8	30	27
Warsaw						20	18	44	35
Total, 8	12		24	18	16	416	151	637	685

Total, Holland Purchase Yearly Meeting—35 Churches—42 Ordained Ministers—5 Licentiates—2072 Communicants.

GENESEE YEARLY MEETING.

FREEDOM QUARTERLY MEETING.

Burns * Naples	C. J. Cartwright	Angelica	7		1	41		41	45
Scottsburgh	J. Wood p	Naples		1	2	34	7	41	
1 Sparta	J. Wood p W. H. Peck	do Webster's Cros.	3	5		12		12	25
2 Sparta	Wm. Peck p	do				53		53	40
Webster's Crossing	Wm. Peck p	do				18	2	18	25
Total, 6	4		7	4	5	118	9	195	165

MONROE QUARTERLY MEETING.

Byron	S. W. Schoonover p	Byron	1	1		34	25	59	90
Clarendon	D. M. L. Rollin p S. Stearns A. Olmstead	do Clarendon Byron	1	4		28	3	31	25
Clarkson and Kendall * Gaines	A. Z. Mitchell p E. Hannibal	Albion	1	3	1	25	17	42	27
Elba and Al- bama	L. Johnson p R. Dean	Wheatville Lockport	7	2	2	40	10	50	60
Indian Falls Shelby			2	1	2	27	4	31	40
Total, 7	8		15	11	4	187	96	310	255

SUSQUEHANNAH YEARLY MEETING.

ROCHESTER QUARTERLY MEETING.

Fairport	B. H. Tozer p D. G. Holmes M. H. Abby D. Green	Fairport Chicago, Ill. Macedon Fairport N. Clarkson	2	3	2			118	20	138	120
Hamlin	I. J. Hoag p	Fairport		2	4	1		83	11	94	110
Penfield	C. H. Johnson p H. P. Gice	Boston, Mass. N. Parma	3				1	50	20	70	180
N. Parma	Wm. Walzer p	E. Walworth	7	1	2		1	173	18	211	188
Walworth	A. W. Westgate		1		2		1	69	9	78	112
Total, 5	9		10	9	9	3	3	493	98	591	708

UNION QUARTERLY MEETING.

Cheshire								44	18	62	40
Italy & Naples	T. S. Roberts p	S. Poultney						20	13	33	85
Jerusalem	H. Babanardales	Potter						33	7	40	
Middlesex	G. S. Thorn p	do	2	3	4		2	60	19	79	120
Potter	G. S. Thorn p	Prattsburgh			2			38		38	50
Poultney	L. Hanson p T. S. Roberts							14	14	28	
Urbana	F. A. Wildman p				1			50		50	40
Wheeler	T. S. Roberts p										
Total, 8	5		2	3	7		2	259	71	356	285

WAYNE QUARTERLY MEETING.

(No Returns.)

Hannibal											37
Galena and Savanna	E. B. Rife S. T. Devoe	Red Creek									24
Red Creek											18
Total, 3	2										79

Total, Genesee Yearly Meeting—29 Churches—21 Ordained Ministers—4 Licentiates—1531 Communicants.

SUSQUEHANNAH YEARLY MEETING.

GIBSON QUARTERLY MEETING.

(No Returns.)

Greenfield	H. H. Clancey p Nelson Young	Carbondale									49
Jackson	A. H. Fish p O. Phelps J. Green	N. Jackson Susquehanna Franklin									92
Liberty	O. Phelps p A. H. Fish										26
N. Sanford	Asa Lord	Valonia Spring									16
2 do	Asa Lord p										24
Thompson	A. H. Fish p										24
Union Gibson	A. H. Fish p										18
W. Lenox	D. Pease p	Glenwood									58
W. Windsor	O. C. Hills p	Canton, Pa.									42
Total, 9	8										349

OWEGO QUARTERLY MEETING.

Apalachin	John Swank p E. C. Coffin	Apalachin, N. Y. Tracy Creek N. Y.	1			1	1	1	32	2	34	45
-----------	------------------------------	---------------------------------------	---	--	--	---	---	---	----	---	----	----







ST. LAWRENCE & UNION YEARLY MEETINGS.

Tuscarora	J. W. Brown p	Addison, N. Y.				2	60	13	78	60	
Troupsburg	D. W. Hunt p	Troupsburg Cn.	1				11	1	12	20	
W. Cameron*									12		
2 Woodhull	J. D. Smith p	S. Addison		1			21	8	29	30	
3 do.	Abner George	Woodhull	10	3	2	1	21		21		
Total, 10	8		14	14	3	1	2	219	51	353	170

Total New York & Pennsylvania Yearly Meeting—16 Churches—25 Ordained Ministers—5 Licentiates—1161 Communicants.

ST. LAWRENCE YEARLY MEETING.

JEFFERSON QUARTERLY MEETING.

Depauville	D. S. Fowler p	Depauville	1	2	2	1	37	8	45	65	
	J. J. Allen	do									
Fowler	B. F. Jefferson p	Fowler	6				28	9	37	150	
	C. Jenkins	Fullerville									
Harrisburg							37	16	53	75	
Lowville	G. C. Waterman p	Lowville	1			1	91	22	113	85	
	Asa Randlett	Groton Cen Mas									
	C. H. Warner	Lewiston, Me.									
Philadelphia	W. G. Willis p	Philadelphia	4			1	42	8	50	127	
Pitcairn	G. H. Siver p	Harrisville		3			5	5	10		
Rossie	C. C. June		1	1	2		15		15		
Sprague's											
[Corners	J. B. Collins p	Shingle Creek	6				30		30	50	
Three Mile											
Turin [Bay	A. J. Cooley	Port Byron, NY					12	9	21		
	L. Hubbard	Constableville					14		14		
	G. J. Kellogg	Turin									
Total, 10	14		15	7	5	3	2	311	77	338	552

LAWRENCE QUARTERLY MEETING.

Burke	S. W. Cowell p	Ellenburgh				1	1	20	2	22	71
	M. White	Chateauguy									
Dickinson	E. B. Fuller p	Dickinson Cen.	3			2	85	32	117	150	
	S. Newell	Nicholville									
	A. L. Morey	Lewiston, Me.									
Ellenburgh *	S. W. Cowell p	Ellenburgh								27	
Hopkington*	R. Parks p	F. Dickinson								68	
Lawrence	E. B. Fuller p	Dickinson Cen.	3	1	5	2	29	4	33	65	
Pierpoint	W. Whitfield	Pierpoint		2	4		20	9	29		
Parishville *	C. H. Chappell p	Potsdam								42	
Total, 7	8		3	4	7	7	3	154	47	338	286

Total, St. Lawrence Yearly Meeting—17 Churches—17 Ordained Ministers—5 Licentiates—728 Communicants.

UNION YEARLY MEETING.

CHENANGO QUARTERLY MEETING.

Holmesville	W. H. Waldron p	Holmesville		2		4	51	15	66	65
	E. Woodmansee	do								
	B. A. Russell	do								
Norwich	A. M. Tolman p	Norwich	17	5	1	3	75	15	90	60
	L. D. Burdick	do								
	S. Wood	do								
Oxford	L. D. Turner p	Oxford		2		2	37	16	53	40
	Ann Anderson	do								
Plymouth	Cyrus Steere p	Plymouth	9	1	1		28		28	60
	A. Bancroft									

CENTRAL NEW YORK YEARLY MEETING.

Pharsalia	C. Steere p		7			1	19	1	20		
Preston*									21		
Total, 6	10		83	10	2	4	6	210	47	278	225

CHENANGO UNION QUARTERLY MEETING.

(No Returns.)

1 Columbus	S. S. Cady p								77
Lebanon and [Smyrna]	J. W. Parr p	Lebanon							43
	Betsy Wilcox								
Sherburne	A. M. Richardson p	Sherburne							72
	W. E. Lewis	do							
Total, 3	5								192

MC DONOUGH QUARTERLY MEETING.

(No Returns.)

German Hill	L. D. Turner p	German							109
Liecklean	J. W. Barr p	S. Otselic							35
McDonough	E. Negus	do							30
Otaelic	J. M. Allen p	do							38
	Eli Carl	do							
	A. G. Abbott	Groton							
Pharsalia									28
Willet	N. G. Wilkins	German							16
Total, 6	7								256

Total, Union Yearly Meeting—15 Churches—20 Ordained Ministers—2 Licentiates—728 Communicants.

CENTRAL NEW YORK YEARLY MEETING.

LAKE GEORGE QUARTERLY MEETING.

Caldwell	H. P. Davis p	Warrensburg	2	1			19		19	
	R. Bennett	do								
Fort Ann									18	
Hadley	D. Hyde p	Conklingville	9	1			81	6	37	
	J. Tripp p	do							28	
	E. Morse	do								
Hague	J. West p	Horicon					27		27	
Horicon	David Smith p	do		2			27	11	38	
	J. West	do							100	
Johnsburg							58	17	70	
New Vermont							28	8	36	
Putnam	F. H. Partridge p	Putnam		5			25	40	65	
	H. Belden	W. Oneonta							13	
Total, 8	9		11	3	6	3	210	82	310	141

OSWEGO QUARTERLY MEETING.

Constantia	A. P. Phinney p	Parish					38	4	42	40
Gilbert's Mills	W. R. Stone p	Gilbert's Mills	10	2	6	3	20	78	98	75
	J. Wilson	do								
Hastings	S. Watson	Hastings				3	17	8	25	38
N. Scriba	A. E. Wilson p	N. Scriba	6	1		2	94	13	107	140
Phoenix	E. Crowell p	Phoenix		2	2	1	55	23	78	75
1 Parish *									29	
2 do	A. P. Phinney p	Parish				3	22		22	40
Redfield	A. B. Loomis	Redfield				3	1	22	7	29
Total, 8	7		10	10	15	10	288	183	430	400



OTSEGO QUARTERLY MEETING.

Burlington [Flatts Exeter	S. S. Cady p H. Mecker p S. Darrow p	Burlington do Schuyler	2			45	45	25
E. Meredith* Franklin Oneonta	C. L. Vail p O. T. Moulton p	Franklin Oneonta	2			42	14	56
Do. Plains Otsdawa* W. Davenport	E. C. Hodge p H. Belden p O. T. Moulton p	W. do Oneonta	3	1	2	2	41	15
								54
								71
			17	4				85
								50
Total, 8	7		20	12	2	2	141	27
								394
								200

RENSSELAER QUARTERLY MEETING.

Ashfield Bloomfield	E. B. Fernald V. Elliott	Bloomfield, N.Y. do				2		6	5	11
Chesterfield & [W. Hampton* Poestenkill	W. H. Fonerden p J. B. Randall T. C. Pratt	E. Poestenkill Stephentown [N. Y.	5	3	1		50	32	32	50
Stephentown Do. & Nassau Stratton W. Jamaica	I. B. Colman p	W. Stephen- [town, N.Y.	8	2	6	1	2	70	4	74
								112	62	174
								7	9	18
								16		18
Total, 8	6		13	2	14	1	6	276	112	424
										185

WHITESTOWN QUARTERLY MEETING.

(No Returns.)

Ames	J. M. Crandall p J. Mereness L. A. Crandall	Ames do do								137
Columbia Flat Creek*	Jas. Huxtable	Cedarville								41
Grant	J. M. Langworthy p	Utica								26
Plainfield	M. C. Brown p	Whitestown								32
Poland	G. P. Ramsey p	Poland								37
Prospect	J. M. Langworthy p	Utica								35
Whitestown*										52
Washington [Mills]	J. M. Langworthy	Utica								34
										45
Total, 9	7									509

Total, Central New York Yearly Meeting—41 Churches—31 Ordained Ministers—5 Licentiate—2067 Communicants.

PENNSYLVANIA YEARLY MEETING.

HARRISBURG QUARTERLY MEETING.

Harrisburg [1 Church]	A. F. Bryant p Jas. Calder	Harrisburg, Agricultural College	3	6	8	8	122	10	132	127
	S. F. Matthews T. W. Burkholder	Harrisburg, Agricultural College								
Do. Calvary	C. J. Carter p	Harrisburg		10	1	12	8	20	40	
Total, 2	5		3	6	15	4	134	18	152	127

LAWRENCE (Pa.) QUARTERLY MEETING.

(No Returns.)

Croton	J. Kelty	Newcastle								19
Chewton Jefferson Sewickley	G. A. Moffatt									37
										26
										35
Total, 4	2									117

WESTMORELAND QUARTERLY MEETING.

Bellevernon Jacob's Creek	B. W. Fish p E. Jordan p D. G. Smutz	Pittsburgh Bellevernon New Haven	2	70	1	2	51	15	102	8
			2	2	3			68		5
Total, 2	2		4	72	1	5	51	15	168	13

Total, Pennsylvania Yearly Meeting—8 Churches—8 Ordained Ministers—2 Licentiate—487 Communicants.

OHIO & PENNSYLVANIA YEARLY MEETING.

ASHTABULA QUARTERLY MEETING.

Colebrook Dorset Greene	W. Joy p J. Rodgers A. C. Brush p Ira Slater	Greensburg, O. Lenox, O. Hartsgrove, O. E. Trumbull, O.	2	1					30	3	33	3
Hartsgrove			11	1	1	1		46	11	26	2	
2 do			1		2			15		15		
Hartford and [Vernon]	E. H. Higbee p E. C. Farley p E. H. Higbee p J. B. Page Wm. M. Yates J. B. Spencer C. Joslin I. Pelton	Mecca, O. Jefferson, O. Mecca, O. New Lyme, O. W. Andover, O. Pierpont, O.	2	3	1			20	2	22		
Lenox Mecca New Lyme			5	6		1		47	2	49	7	
Pierpont				2	2	1		45	5	50	4	
				1		2		34	16	50		
								54	8	62	10	
Sheffield S. Ridge	B. F. Herrick p B. F. Herrick p T. P. Taylor W. Parker p	S. Ridge, O. do do Lundy's Lane, [O.]	8	5	3			32	2	34	1	
			5	4	3	2		50	20	70	5	
Wellsburg				2	3	1		20	30	50	5	
Total, 13	14		34	23	22	3	8	488	137	625	45	

CLEVELAND QUARTERLY MEETING.

Auburn	O. Blake p A. R. Crafts	Mantua Cen. Rapids	1	5		1		29	12	41	5
Chester Chagrin Falls Cleveland	E. E. Anderson p J. C. Steele p A. K. Moulton p L. W. Day	Chester W. Road Chagrin Falls Cleveland do	4		1			35	12	47	5
			1	2	3			41	15	56	5
				3	3	1		24	5	29	5
Hinckley Liverpool Mantua Macedonia*	G. H. Damon p A. G. Wilder p O. Blake p	Brunswick Mantua Cen.	3	2	1			31	3	34	6
			6		1			37	2	39	4
Nelson Orange Royalton Rapids	J. Short p J. C. Steele p G. H. Damon p A. R. Crafts p	Braceville Chagrin Falls Hinckley Rapids, O			5			22	4	26	5
								14		14	
								19	31	50	10
								34	10	44	5
										19	
Total, 12	9		23	12	14	2	2	286	94	419	45



CENTRAL OHIO YEARLY MEETING.

CRAWFORD QUARTERLY MEETING.

Adamsville	N. H. Farr p	Kennard, Pa.					48	7	55		
Canal	E. S. Bumpus p	do	6	2	1		48	10	58	30	
Greenwood	E. S. Bumpus p	do		2	3		97	7	104	60	
Jefferson	G. A. Moffatt p	Mercer, Pa.	1	2			11	17	28	42	
Salem	N. H. Farr p		2		1	14	78	24	102	55	
Plumb*									17		
Wayne*	P. Reardon	Coopertown							32		
<b>Total, 7</b>	<b>4</b>		<b>9</b>	<b>2</b>	<b>5</b>	<b>14</b>	<b>4</b>	<b>282</b>	<b>65</b>	<b>396</b>	<b>187</b>

WASHINGTON QUARTERLY MEETING.

Bloomfield	W. H. Cutler p	Waterford, Pa.					1	16		16	
Lake Pleasant	L. Rexford p	N. Clymer, N.Y.						24	9	33	
	W. Johnson	Corry, Pa.									
	H. Baldwin	Lake Pleasant, Pa.									
Oil Creek and Rome	J. Griffin p	Hydetown, Pa.		3	1	2	24	1	25	20	
Rockdale	T. N. Stickney p	Miller Sta., Pa.	1	2	2	2	35	5	40	25	
	L. Baird	do									
Sparta	W. Johnson p	Corry, Pa.	2	2			10		10		
Spring Creek			2				14	2	16	20	
Waterford	W. H. Cutler p	Waterford, Pa.	1	2	7		49		49	40	
	J. Vanvalkenburgh	Wayne, Pa.									
<b>Total, 7</b>	<b>8</b>		<b>5</b>	<b>6</b>	<b>5</b>	<b>9</b>	<b>5</b>	<b>172</b>	<b>17</b>	<b>189</b>	<b>105</b>

Total, Ohio & Pennsylvania Yearly Meeting—39 Churches—32 Ordained Ministers—3 Licentiates—1629 Communicants.

CENTRAL OHIO YEARLY MEETING.

HARMONY QUARTERLY MEETING.

Broadway	B. F. Zell p	E. Liberty	5	39			42	2	44	125	
E. Liberty	B. F. Zell p			1			71	22	93	180	
Newton	B. F. Zell p		4	4	40	1	3		37	25	
Union	B. F. Zell p		16	6			115	4	119	65	
Washington	J. F. Inskeep	Marion									
	G. W. Baker p				2	1			24		
York	A. P. Marmion †						26	2	28	20	
	B. F. Zell p										
<b>Total, 6</b>	<b>4</b>		<b>25</b>	<b>50</b>	<b>42</b>	<b>1</b>	<b>4</b>	<b>254</b>	<b>30</b>	<b>345</b>	<b>415</b>

LORAIN QUARTERLY MEETING.

Henrietta	J. C. Dyer p	Wellington	2				37	1	38	
Rochester	P. Randall p	Whittlesy				1	21	10	31	60
Spencer	S. Summerlin	Newark	2			1	30	13	43	50
Wakeman									12	
<b>Total, 4</b>	<b>3</b>		<b>2</b>	<b>2</b>		<b>2</b>	<b>88</b>	<b>24</b>	<b>124</b>	<b>110</b>

MARION QUARTERLY MEETING.

Berwick	W. Whitacre p	Marion	19	5	7		1	107	8	115	135
Big Island	W. Whitacre p		2		5			80	13	93	160
Claradon	S. D. Bates p	Marion							22	75	
Grand Prairie	S. D. Bates p		2		1	1	65	4	69	70	
Larue	D. D. Halstead	Larue					36	19	55	90	
Montgomery	W. Whitacre p				3		24	7	31		
Marion	S. D. Bates p		12	4	13	5	1	96	21	117	145
<b>Total, 7</b>	<b>3</b>		<b>35</b>	<b>9</b>	<b>30</b>	<b>6</b>	<b>2</b>	<b>408</b>	<b>72</b>	<b>502</b>	<b>675</b>

RICHLAND AND LICKING QUARTERLY MEETING.

Centerburg	I. S. Parsons †	Appleton			5	3		71	6	77	75
Concord	D. S. Brooks	Alexandria		2	1			45	3	48	150
Johnstown	D. Marshall		1	1						24	
Westfield	G. W. Baker p	Marion			3	1	5			20	70
<b>Total, 4</b>	<b>4</b>		<b>1</b>	<b>3</b>	<b>9</b>	<b>7</b>	<b>6</b>	<b>116</b>	<b>9</b>	<b>169</b>	<b>295</b>

SENECA AND HURON QUARTERLY MEETING.

Bloom and Greenfield	Jno. Ashley p	Republic	3					36	4	40	50
	T. Dimm p	New Haven		4				40		40	
	J. Wheeler	Steuben									
Lykins	J. Ashley				1					29	50
New Haven	T. Dimm p				8			54		54	
S. Bloom	J. Ashley p									25	
Venice	J. Ashley p	Venice	2			13	1	34	1	35	64
	I. E. Leonard										
<b>Total, 6</b>	<b>4</b>		<b>5</b>	<b>14</b>	<b>17</b>	<b>4</b>	<b>164</b>	<b>5</b>	<b>223</b>	<b>184</b>	

Total, Central Ohio Yearly Meeting—27 Churches—18 Ordained Ministers—2 Licentiates—1363 Communicants.

OHIO YEARLY MEETING.

MIAMI QUARTERLY MEETING.

Maineville	M. W. Spencer	Maineville			2	4	68	25	93	60	
	J. F. Tufts	do									
Pleasant Plain	M. W. Spencer p	do	7	1	18	6		76	24	100	124
	I. H. Dudley	Pleasant Plain									
Providence	J. F. Tufts p	Maineville	1	1	1	5		42	25	67	50
	T. Darling	Guilford, Ia.									
<b>Total, 3</b>	<b>4</b>		<b>8</b>	<b>2</b>	<b>21</b>	<b>11</b>	<b>4</b>	<b>186</b>	<b>74</b>	<b>260</b>	<b>234</b>

WARREN AND CLINTON QUARTERLY MEETING.

Blanchester	J. F. Tufts p	Maineville		1	2			50	5	55	125
	I. D. Reed	Blanchester									
Beech Grove	J. Hisey p	Waynesville		1				107	8	115	100
Second Creek	J. Hisey p	do					3	82	4	86	80
Silver Grove	J. Hisey p	do	4	1				33	1	34	43
Pleasant	J. F. Tufts p	Maineville									
[Grove]	J. Hisey p	Waynesville	2				1	64	20	84	75
Sugar Run	M. W. Spencer p	Maineville						26		26	
1 Wayne	J. Hisey	Waynesville	4	7	1			34	15	49	32
	C. Hisey	do									
	E. S. Gibson	Morrow									
<b>Total, 7</b>	<b>6</b>		<b>10</b>	<b>19</b>	<b>3</b>	<b>4</b>	<b>396</b>	<b>53</b>	<b>449</b>	<b>455</b>	

Total, Ohio Yearly Meeting—10 Churches—10 Ordained Ministers—0 Licentiates—709 Communicants.

OHIO RIVER YEARLY MEETING.

ATHENS QUARTERLY MEETING.

1 Alexander	H. J. Carr p	Jackson			1			45	18	63
	J. B. Lash p	Athens								



OHIO RIVER YEARLY MEETING.

2 Alexander	B. V. Tewksbury p	Woodyard	19	10	7		81	18	99	76
3 Alexander*	Ira Hooper p	Pleasanton							30	
1 Albany	J. Z. Hanning p	Rio Grand		2			31	35	58	65
Ewington	T. H. Drake p	Middleport								
Columbia*	T. E. Peden p	Downington	2	2	2		13		13	
Dover									69	
Huntington			8	11	3	2	65	16	81	50
Lodi*			7	6	3		130	20	150	60
Madison									7	
Pageville	I. W. Martin p	Woodyard		5	3		24	14	38	30
Pratts Fork			3	2		1	34	16	49	30
Raccoon	J. Sherett								18	
Sunday Creek*			9	6		4	82	32	115	55
Total, 14			48	36	23	12	505	158	810	366

MEIGS QUARTERLY MEETING.

Bedford*	T. H. Drake p	Downington, O.	7	1	3	2				27
Cheshire*	T. E. Peden p	Odin, Ill.								58
Canaan	A. J. Hoskinson									50
1 Carthage*										18
1 do*										14
Chester*										15
Campaign	R. J. Poston p		2		3	1				28
Ireland*										126
1 Kyger	R. J. Poston p	Kygerville	5		2					19
2 do	R. J. Poston p	Cheshire	7	2	1					49
Middleport	T. H. Drake p	Middleport	34	11		1				130
Orange	L. Hecox p	Alfred								102
1 Rutland	S. H. Barrett p	Rutland	7	3	2					14
2 do	W. Hooper p	do								25
Salisbury	I. Z. Hanning p	Rio Grande	19	5		4	153	24	177	70
	J. M. Davis	Rutland								
	S. Church	Pomeroy								41
Total, 15	10		81	22	11	6	3	153	160	1048

LITTLE SCIOTO QUARTERLY MEETING.

Bloom	M. Searl	Iron					41			41
Green	H. Swim		3	2		14	24	16		40
Hamilton				10	1		17			17
Harrison	J. Shonkwiler	Nairn	22				36			36
Madison	J. Fullerton						52			52
Mt Hope	E. Patten p	Whealersburg	14		7		55	27		92
	J. C. Nye									
	L. Gifford	Lyra								
New Vernon	H. Swim p						26			26
Pine Creek	E. Patten p		20	1			32	9		41
Porter	U. Chabet									
Providence	J. Kittle			1	10	1	20	10		30
Scioto*	J. Fleming						55			55
Union										
Whealers-	J. Littlejohn		5	1	1	2	45	8		53
burg										
Total, 13	11		59	19	12	23	3	441	80	550

SHILOH QUARTERLY MEETING.

Athens	T. J. Ferguson p	Athens		4			13			13
Antioch	A. Boggs p	Burlington	2	58		4	1	53		53
										80

INDIANA & N. INDIANA YEARLY MEETING.

2 Albany	T. J. Ferguson p	Lee					1	9		6
	E. I. Jackson	do								7
Gallipolis*										23
2 Huntington	J. W. Stewart p	Berlin* Roads								50
Providence	J. W. Stewart p	do	11	1					9	50
	J. T. Stewart	do								50
Total, 8	5		13	61	4	2	146	9	152	141

TAYLOR (W. Va.) QUARTERLY MEETING.

(No Returns.)

Flemington	D. Powell p	Flemington								88
	W. Colegrove	do								
	A. D. Williams	do								
	J. Cather	do								
	G. C. Andrews	do								
Fairview	D. Powell p									8
Laurel Run	D. Powell p									16
Total, 3	5									62

Total, Ohio River Yearly Meeting—51 Churches—32 Ordained Ministers—8 Licentiates—2622 Communicants.

INDIANA YEARLY MEETING.

RIPLEY QUARTERLY MEETING.

Franklin	E. F. Stiles	Milan	2				55	17	72	50
Pierceville	E. Redlon p			1			18	3	21	60
Pleasant	M. R. McKee p	Millhousen	8	8	1		23	1	24	
[Grove										
Sparta	M. R. McKee p	do		2	2		50		50	
Union	Wm. Tucker p	do	1			1	46	2	48	25
	M. R. McKee	do								
Zion	Wm. Tucker p	do	4	8	1		33	2	35	60
	David A. Tucker	do								
	J. Millhollow	do								
Total, 6	6		15	19	2	2	235	25	250	195

SWITZERLAND QUARTERLY MEETING.

(No Returns.)

Bryant's Crk.	Isaac Stone p	Rising Sun								24
Harmony	Isaac Stone									26
Union	Isaac Stone p									18
Total, 3	1									68

Total, Indiana Yearly Meeting—9 Churches—7 Ordained Ministers—0 Licentiates—318 Communicants.

NORTHERN INDIANA YEARLY MEETING.

LAGRANGE QUARTERLY MEETING.

Bloomfield *	H. W. Vaughn p	La Grange								
Elkhart	J. P. Prickett	Wawaka		2	1	8	37	1		38
Hawpatch	A. Ames			2		1	36	8		39
	J. S. Jones	Wolcottville								
Johnson							14	2		16
Pittsburg*										7
Pleasant Ridge	H. W. Vaughn p		7	1		1	30			80
Van Buren	J. Gage	White Pigeon	2	1	1	1	8	4		13
Total, 7	5		9	2	5	1	6	125	10	142











Penn Summerville	Jas. Ashley p			3	2	24	1	25
				8	2			34
Total, 6	7			8	5	18	8	7

NORTH BERRIEN QUARTERLY MEETING.  
(No Returns.)

Banebridge & [Pipestown Haga	W. W. Eastman p J. S. Seeley							8 19
Keeler and [Hartford Watervliet	S. Teachout p R. Curtis							20 16
Total 4	4							60

STEBEN AND BRANCH QUARTERLY MEETING.  
(No Returns.)

I Abeganses Bethel Cen. & [Snow Prairie	A. B. Taylor							19
E. Gilead	A. B. Taylor p	Hilldale						27
Kinderhook	A. B. Taylor p							27
	G. E. Whitcomb	Gilead						70
Lake Gage & [Pleasant]	D. Dimond p	Angola						21
N. Bethel	A. B. Taylor p							35
Otsago								7
Quincy								15
W. Bethel	T. Grinnell p	Bronson						13
Total, 9	4							244

Total, St. Joseph's Valley Yearly Meeting—28 Churches—23 Ordained Ministers—2 Licentiates—893 Communicants.

## ILLINOIS YEARLY MEETING.

## BOON CO. QUARTERLY MEETING.

Cherry Valley	P. W. Belknap p	DeKalb Cen.			1	23	5	28
Laona	J. Overocker J. Thayer p Wm. Bodine	Leeville Durand do	2	6		25	5	30
Manchester & [Caledonia]	H. Crowse p D. M. Edwards E. Griffin	Belvidere Beloit, Wis.	7	1		18		18
Newark and [Shirland*]								12
Total, 4	7		9	7	1	66	10	88

CHICAGO QUARTERLY MEETING.  
(No Returns.)

Chicago	J. B. Drew	Chicago, Ill.						96
Frankfort	C. Hilton	Frankfort Sta.						84
Rensselaer	W. H. Gifford p	Gilman, Ill.						32
Spring Creek								28
Total, 4	8							240

## FOX RIVER QUARTERLY MEETING.

Batavia* Blackbury	J. Thomas p S. Pouley	Blackbury Sta.	2	6	5			80	17	30	5
Courtland* N. Kingston N. Plato	L. E. Bixby	N. Kingston			7			28	3	31	8
Ohio Grove	E. M. Baxter p M. Rogers	Sycamore do			1			8	2	10	7
Sugar Grove					3	2		10		10	
Total, 7	5		2	7	15	2		84	16	137	20

## HANCOCK AND QUINCY QUARTERLY MEETING.

Fairview	C. W. Sewell p G. W. Colwell	Stone's Prairie	2	1	16			18	6	24	2
Franklin* Hamilton	C. M. Sewell	Hamilton						20	9	29	
Honey Creek* St. Albans	J. J. Weage p L. P. Slater	Prairie City W. Point	3	1	2			55	12	67	8
Wheatland*										40	
Total, 6	4		5	2	18			93	27	246	10

## MC LEAN QUARTERLY MEETING.

A-beam Broughton	W. H. Gifford p D. D. Tibbets p	Gilman Dwight	3					16	3	19	12
Cheney's [Grove]	J. B. Henderson p	Saybrook p						24	5	27	5
Dwight* Fairburg* Pleasant [View*]								25		25	5
Total, 6	3		3					54	8	100	22

## PRAIRIE CITY QUARTERLY MEETING.

Bethel	C. E. Widger p P. Christian T. R. Bayless	Cuba do do						16		16	4
Fiat	S. Shaw J. E. Bayless	Washington, Ia Fairview	12	6	23			28	4	32	7
Middle Grove Prairie City	H. Blackmarr p D. Clay S. T. Dodge C. H. True	Prairie City do do do	8	8		1	1	21	8	29	5
W. McComb								82	24	106	11
Total, 5	9		20	18	26	1	1	219	36	255	35

## ROCK RIVER QUARTERLY MEETING.

Four Mile [Grove*] Homer Inlet Grove* Mendota* Pine Creek* Prairie Center								3		26	12	24	38	23	18	54
Stone Ridge	H. S. Limbocker p I. S. Palmer p O. W. Bryant p	Meridan Prairie Cen. Meridan						11	6	20	27	54				
Total, 7	8		3	6				51	37	170	107					



WALNUT CREEK QUARTERLY MEETING.

Boyd's Grove	W n. S. Taylor p	Milo	9	1	27	8	35	80
	L. L. Cross	Knoxville						
Burns	J. S. Dinsmore p	Burns	2	1	30	12	42	126
Kewanee	O. D. Patch p	Kewanee	7	4	60	37	97	140
	Wm. Bonar	do						
	B. A. Gurney	do						
Liberty	J. M. Kayser p	Atkinson	2	1	55	20	75	80
	R. G. Broadfoot	do						
Pleasant Hill	J. S. Dinsmore p	Burns	1	2	18	24	42	60
	J. H. Decker	Wilton, Iowa						
Mineral	S. J. Mendell	Mineral	2	5	44	5	49	90
WalnutCreek*					7		7	
Total, 7	10		12	10	8	12	3	241
			106	347	576			

WHITE CO. (Ind.) QUARTERLY MEETING.

Badger'sGr'Ve	B. F. Ferguson p	Brookston, Ind		1				50	50
Burnetts									
[Creek	B. F. Ferguson							31	25
Indian Creek	B. F. Ferguson p				11	5	16	35	
Newton	K. F. Higgins				15		15	35	
Renssalaer	K. F. Higgins p	Renssalaer	4	5	45	9	54	50	
Round Grove							12		
Total, 6	2		4	5	2	71	14	178	196

Total, Illinois Yearly Meeting—52 Churches—37 Ordained Ministers—9 Licentiatees—1830 Communicants.

SOUTHERN ILLINOIS YEARLY MEETING.

CAIRO QUARTERLY MEETING.

Birdsville	A. Greene p	Birdsville	9	1	1	38	2	49	20
1 Cairo	Wm. Kelley p	Cairo	9	5	44	1	73	33	
2 do	N. Ricks p	do	52	7	8	5	165	28	193
	J. Ricks	do							
Mount Zion	Wm. Kelley p	do			25		25	15	
Oak Grove	Wm. Kelley p	do			36		36		
St. Joy	Wm. Kelley p	do		1	17		17		
N. Prospect	Wm. Kelley p	Cairo	7		7		7		
New Madrid	N. Ricks p	do	3	1	2	116		116	30
	R. Hayes								
Unity	I. Gilbert p	Unity			32	18	50	7	
	C. Wendleton								
	F. Israel								
Valley Hope	P. Logan p		3		31		31	15	
Total, 10	9		75	11	1	16	10	811	49
			590	190					

CARBONDALE QUARTERLY MEETING.

Carbondale	H. Guy p	Carbondale	18	12	4	4	80	6	92	40
	F. Mhoon	do								
	S. Mitchell									
Centralia	F. Johnson p	Centralia	2	2			10	14	24	60
Duquoin	F. Johnson p		9				9		9	
Elkville	C. Flint			2			7		7	
Marion	F. Mhoon p				1		6	2	8	
	A. Shelton									
Murphersburg	S. Mitchel p					9	2	11	20	
	J. Hunkins									
Pleasant	H. Guy p						7	1	8	20
[Union	F. Mhoon p						6		6	
Pinkneyville	A. Brown p		6				6		6	
Sparta			3	2		1	12		12	
Total 9	7		38	14	4	4	5	152	25	177

MOUND CITY QUARTERLY MEETING.

America	John Scott p	Mound City	17	2	6	2	87	34	121
	W. H. H. U	do							
Bethlehem	T. McAllister p	Eddyville, Ky.	23				50	9	59
	J. Smith	Caledonia							
Caledonia	J. Johnson p	Wallbridge			1	9	2	20	2
Grand Chain	H. Johnson p	Grand Chain	2				32	18	50
Mound City	D. Redick p	Mound City	20	2	6	5	2	131	79
	A. Rice	do							
	C. Reed	do							
Salem	W. H. Brown	do							
	D. Redick p	do	6	2			40	8	48
	V. Murphey	do							
Ullin	D. Redick p	do	14				14		14
Villa Ridge	J. Johnson p	Wallbridge	4	1	1	10	1	64	16
Total, 8	11		171	7	8	30	7	438	164
			602	30					

UNION QUARTERLY MEETING.

Birmingham	W. G. Wyatt p	Uniontown, Ky					38		38
Benton	W. G. Wyatt p		2				15		15
Bethel	W. McNary p		13				9	4	13
Caridon							20	3	23
Dicusburg	T. McAllister p	Eddyville, Ky.	15		4		27	8	30
Eddyville	T. McAllister p					4	2	50	4
Lyon Bottom	J. Smith p	Eddyville	15				15		15
Morganfield	Wm. Driver p	Morganfield Ky	2		2	2	70	6	76
Mount Zion	L. Grissum p	Crittenden Spr.	32	2	1	1	75	7	82
Mount Bethel	D. Campbell p	Uniontown	17				17		17
Mount Vernon	D. Campbell p		10				10		10
Raleigh			6				6		6
Shawneetown	Wm. McNary p		5				5		5
Zion	Wm. McNary p		53				53		53
	H. Driever	Raleigh							45
Total, 14	8		170	2	4	7	5	408	27
			435	50					

Total, Southern Illinois Yearly Meeting—11 Churches—23 Ordained Ministers—12 Licentiatees—1804 Communicants.

WISCONSIN YEARLY MEETING.

APPLE RIVER QUARTERLY MEETING.

(No Returns.)

Salem	E. D. Lewis p								40
Greenvale									37
Stockton Cen.	S. Torry p								100
Elizabeth	A. J. Wood								18
Total, 4	2								195

FOND DU LAC QUARTERLY MEETING.

Brothertown	J. Griffin p	Stockbridge				1	11	5	19
Boltonville	W. D. Moulton p	Boltonville	1				12		12
Chilton and									
[Charlestown	J. Griffin p	Chilton				2	21	6	30
Fond du Lac	R. Clark p	Fond du Lac	1		7	1	58	4	62
Greenbush	J. We-tlake p	Greenbush			1	1	22	4	26
Oakfield	J. W. Whitney p	Oak Center			7	2	35	10	45
	G. W. Towne								
2 do +									11
Scott	W. D Moulton p		13	3	9	1	32	1	22



WISCONSIN YEARLY MEETING.

S. Prairie	J. Westlake p			1	2	23	10	33	50		
Stockbridge*								43			
Trenton	W. D. Moulton p		5	1		22		22	25		
<b>Total, 11</b>	<b>0</b>		<b>15</b>	<b>8</b>	<b>18</b>	<b>12</b>	<b>8</b>	<b>242</b>	<b>40</b>	<b>336</b>	<b>315</b>

HONEY CREEK QUARTERLY MEETING.

Caldwell's [Prairie Honey Creek	G. H. Hubbard p G. H. Hubbard p A. Combs	Honey Creek Rochester Racine	1	1		3	21	21	75
Mt. Pleasant	R. L. Howard p		6			80	10	90	175
New Berlin			5	2	1	40		40	35
Paris	R. Tait					7		7	
Raymond	E. M. Corey p	Raymond		2		32	4	38	50
Rochester	O. D. Augir p	Rochester	3	2	1	25	7	32	75
Spring Prairie					3	10		10	
Wheatland				4		27	8	35	50
<b>Total, 9</b>	<b>6</b>		<b>15</b>	<b>8</b>	<b>8</b>	<b>319</b>	<b>42</b>	<b>361</b>	<b>580</b>

LAFAYETTE QUARTERLY MEETING.

Darlington*	C. Bridgman	Wiota		5	1	1		37	7	44	
Fayette	S. N. Jones p	Fennimore								11	
Fennimore*					5	1				24	
Hurricane [Grove	S. N. Jones p M. W. Darnall	Fennimore Hurricane Gr <sup>v</sup>									
Marion	H. Watrous p	Marion	1	3	5	1	19	5	24		
Monticello	W. A. Potter p H. M. Thompson	Monticello	4	1	2	1	46	32	78	50	
Warren	P. C. Stire p N. Woodworth W. W. Lee B. Williams M. Davidson	Warren, Ill. do do do do			6	3	1	108	38	146	336
Wayne	J. Parkyn p	Spofford	27				74	10	84	60	
York Prairie	W. A. Potter p				2		29	11	40	40	
<b>Total, 9</b>	<b>12</b>		<b>32</b>	<b>9</b>	<b>14</b>	<b>9</b>	<b>6</b>	<b>313</b>	<b>103</b>	<b>490</b>	<b>486</b>

MC HENRY QUARTERLY MEETING.

Big Foot	H.G. Woodworth p	Harvard, Ill.		1				24	
Harvard	H.G. Woodworth p	do	2	7		1		32	100
McHenry								8	
<b>Total, 3</b>	<b>1</b>		<b>2</b>	<b>8</b>		<b>1</b>		<b>64</b>	<b>100</b>

ROCK AND DANE QUARTERLY MEETING.

Bradford	J. C. Gifford p	Clinton		4	2			25	25	80
Concord	J. G. Hull p P. Jaquith	Farmington Oak Hill, Wis.					10	12	22	60
Evansville	C. H. Kimball p R. W. Bryant G. S. Bradley	Evansville Warren, Ill. Evansville			1		42	14	56	50
Johnstown	H. Cooley p D. Johnson E. Wright	Lima Center do do		6	4	7	104	12	116	90
Oregon	M. G. Pett p	Stoughton	2	2	1	1	17	2	19	30
Oakland	J. R. Pope p	Oakland Cen.	1	2			30	3	33	50
Rome							10	1	11	
Rutland	M. G. Pett p	Stoughton	10		3		53	6	59	60
<b>Total, 8</b>	<b>11</b>		<b>13</b>	<b>14</b>	<b>8</b>	<b>11</b>	<b>297</b>	<b>50</b>	<b>347</b>	<b>410</b>

SAUK CO. QUARTERLY MEETING.

Hillsboro'	J. Phillips, Jr. p	Hillsboro'	1	2				74	9	83	50
Ironton	J. Aldrich p	Ironton	1	5				16	6	22	
Kilbourn City	A. Tyler p	Big Springs, [Adams Co.]						14	4	18	
Merrimack	Abel Turner	Lime Ridge			1			20	7	27	25
Richland Cen.	B. F. McKenney p	Prairie du Sac	9	3	2		1	31	3	34	150
Prairie du Sac	B. F. McKenney p	do						51	11	62	40
Okee	A. J. Pearson p	Marquette Co.						12	3	15	20
Scott & Mar- [cellon]		Oxford,	6					25	2	27	50
Sumpter	B. F. McKenney p	Prairie du Sac	11	7						18	
<b>Total, 9</b>			<b>26</b>	<b>22</b>	<b>11</b>		<b>1</b>	<b>243</b>	<b>45</b>	<b>306</b>	<b>335</b>

WAUPUN QUARTERLY MEETING.

Berlin	E. N. Wright p	Waupun	6	1	10	2		31		31	70
Dale	Wm. Mitchell p	Hortonville	10	2				24		24	30
East Wrights- [town]	A. Phillips p	Wrightstown	2		1	3	1	25		25	25
Fairwater								78	11	84	60
Fox Lake	L. D. Felt p	Markesan						18		18	
Grand Prairie	L. D. Felt p	do	6	3	3	3		28	5	33	76
Hortonville	Wm. Mitchell p	Hortonville						28	3	31	50
Harrisville	Wm. Phillips	Westfield						16		16	
Nekiml	O. H. True p		4	1	4			42		42	70
Omro	E. Reynolds p	Omro						25		25	40
Rolling Prairie	S. Drown J. Clough	Beaver Dam	2	2	4	1		47	20	67	80
Ripon								10		10	
Rosendale	O. H. True p							30		30	40
Vineland	Wm. Phillips p	Hortonville					1	25	6	31	75
Winnebago	Wm. Mitchell p W. Lee	do	6					49		49	60
Waupun	H. J. Brown p W. Whiting C. B. Walker	Waupun	12	6	2	2	2	64	8	72	100
Wrightstown	A. Phillips p	Wrightstown	11	1	1			78	4	77	100
Winneconne	F. P. Moulton p	Winneconne	2	8		10	1	90	10	100	175
<b>Total, 18</b>	<b>14</b>		<b>61</b>	<b>24</b>	<b>25</b>	<b>19</b>	<b>7</b>	<b>698</b>	<b>67</b>	<b>765</b>	<b>1051</b>

Total, Wisconsin Yearly Meeting—71 Churches—54 Ordained Ministers—5 Licentiates—2864 Communicants.

MINNESOTA YEARLY MEETING.

HENNEPIN QUARTERLY MEETING.

Anoka and [Champlin]	C. L. Russell p W. Hayden	Champlin		8	2			68	5	73	90
Baldwin								8	3	11	25
Crystal Lake [& Brooklyn]	C. L. Russell p J. Elliott	Champlin	14		1			32	5	37	45
Castle Rock	J. D. Batson p	Minneapolis	7	1	2			28	4	32	90
Elk River	J. S. Staples p	Northfield		4				21	13	34	100
Minneapolis	C. Payne H. N. Herrick	Orono		7	3		2	88	33	121	110
Otsego * Pleasant Lake		Minneapolis do									
		Corinna	2					2		20	
			8		5		1	14	5	19	25
<b>Total, 8</b>	<b>7</b>		<b>31</b>	<b>20</b>	<b>13</b>		<b>3</b>	<b>259</b>	<b>68</b>	<b>347</b>	<b>485</b>

5\*



















RECAPITULATION.

YEARLY MEETINGS.	Y. M. CLERKS.	P.O. ADDRESSES.	No. of Churches.	No. of Ordained Preachers.	Licensed Preachers.	Increase.	Decrease.	No. of Comm.
New Hampshire	E. Prescott	Nw. Hampton, N.H.	9	129	138	14	217	9044
Maine Western	L. H. Witham	Biddeford, Me.	4	66	62	2	194	4452
Maine Central	W. H. Bowen	Lewiston, Me.	5	107	92	13	7	6371
Penobscot & Vermont	A. L. Gerrish	Pittsfield, Me.	9	122	87	5	137	4439
Rhode Island & Mass	W. L. Noyes	W. Springfield, N. H.	6	64	57	8	8	3124
Holland Purchase	G. E. Hopkins	W. Woodstock, Ct.	3	47	55	4	62	5369
Genesee a	L. B. Starr	Dale, N. Y.	5	35	42	5	2	2072
Susquehanna	W. Walker	N. Parma, N. Y.	5	29	24	4	9	1531
N. York and Pa. w	J. W. Hills	Windham Cen., Pa.	4	39	31	5	29	1574
St. Lawrence b	G. H. Freeman	Addison, N. Y.	4	46	25	5	8	1161
Union	W. Whitfield	Pierpont, N. Y.	2	17	17	5	21	726
Central New York	E. S. Nichols z		3	15	20	2	46	726
Pennsylvania n	M. C. Brown z	Whitestown, N. Y.	5	41	31	5	28	2067
Ohio and Pa. c			3	8	8	2	342	437
Central Ohio, w	B. F. Herrick	S. Ridge, O.	4	39	32	8	20	1629
Ohio	S. D. Bates	Marion, O.	5	27	16	2	17	1363
Ohio River	J. H. Dudley z	Butler, O.	2	10	10		110	709
Indiana	T. E. Peden	Downington, O.	5	51	32	8	130	2622
Northern Indiana	D. A. Tucker	Millhouses, Ind.	2	9	7		38	318
Michigan	D. Taylor z	Piercetown, Ind.	3	21	12	3	39	526
St. Joseph's Valley s	J. H. Maynard	Macon, Mich.	12	99	83	3	179	3676
Illinois	M. Knowles	Quincy, Mich.	4	28	23	2	60	893
Southern Illinois	O. D. Patch	Kewanee, Ill.	9	52	37	9	519	1830
Wisconsin a	J. S. Manning z	Cairo, Ill.	4	41	23	12	276	1804
Minnesota	A. N. True	Hillsborough, Wis.	8	71	54	5	221	2864
Minn. Southern g	J. D. Batson	Northfield, Mfn.	3	23	19	2	32	658
Iowa p	R. A. Coates	Spencer, Iowa	3	31	15	4	7	781
Iowa Northern	D. C. Curtis z	Calamus, Iowa	4	29	24	3	96	1330
Kansas d	R. Norton z	Masonville, Iowa	5	38	30	6	98	1315
Virginia F. B. As.	J. L. Parkyn z	Centropolis, Kan.	2	12	8	2	2	221
Canada West	A. H. Morrell	Harper's Ferry	2	11	13		27	588
Q. M's not con- [nected]	J. S. Harrington	Bloomsburg, Ont.	3	16	4	1	21	629
Churches not con- [nected].			7	28	22	3	49	500
Liberty Association	Wilson Blackburn	Mt. Vernon, Ind.	27	16			181	1605
Shelby Asso.	N. Corley	Shelbyville, Ind.	14	9				578
<b>Total, 34</b>			<b>154</b>	<b>1463</b>	<b>1197</b>	<b>149</b>		<b>69910</b>

Showing an increase of 1 Q. M., 50 Churches, 43 Preachers, and 327 Members.

a. Fourth Friday in June; b. Friday before last Sabbath in June; c. June 25; d. Friday before the fourth Sunday in September; g. Friday before the fourth Sab. in June; h. third Friday in June, k. Aug. 15-17; n. 2d. Friday in Sept. p. Friday before the third Sab. in August; s. Friday before the last Sab. in May; t. Tuesday before the third Wednesday in Aug.; w. Friday before the second Sab. in June. z. In the absence of later information those Clerks marked thus—z, are here given as in the last Register.

- United Assn., Ind.\*—Churches, 25; Members, 1480.
- Central Ill. Assn., Ill.\*—Churches 7; Members, 319.
- Southern Ill. Assn., Ill.\*—Churches, 14; Members, 676.
- Union Assn., Ky.\*—Churches, 14; Members, 612.
- Cumberland Assn., Ky.\*—Churches, 18; Members, 400.
- Union Grav. Assn.\*—(Statistics not known.)
- North Carolina Con.\*—Churches, 58; Members, 3898. Clerk, R. K. Hearn, Falkland, N. C.
- Alabama Assn.\*—Churches, 7; Members, 241. Clerk, Jesse Tate.
- N. Missouri Assn.—Churches, 9. Clerk, T. J. Taylor, Trenton, Mo.
- Cooperstown, Ill. Assn.—Churches, 8. Clerk, Wm. Armstrong, Buck Horn, Ill.
- Sandy Creek, Ill. Assn.—Churches, 12; Members, 665.
- Saline Co., Mo., Assn.—Churches, 10; Members, 507. Clerk, H. Green, Marshall.
- No. West District, Ill., Q. M. Gen. Baptist.—Churches, 6; Members, 243. Clerk, J. C. Gilliland, Lebanon, Ill.

INDEX TO QUARTERLY MEETINGS.

Adair & Schuyler,	73	Hillsdale,	59	Root River,	71
Anson,	85	Honey Creek,	66	Salem, Ind.,	58
Apple River,	65	Houlton,	39	Salem, Neb.,	74
Ashtabula,	63	Huntington,	42	Sauk Co.,	67
Athens,	55	Jefferson Co.,	72	Sandwich,	32
Barry & Allegan,	73	Jefferson, N. Y.,	50	Sebec,	40
Belknap,	30	Lafayette,	68	Seneca & Huron,	55
Bengal & Orissa,	34	Lagrange,	57	Shelby	75
Blue Earth Valley,	68	Lake George,	51	Shiawassee,	61
Boon Co., Ill.,	62	Lawrence, N. Y.,	50	Shiloh,	56
Boston,	43	Lawrence, Pa.,	53	South River,	73
Bowdoin,	36	Liberty,	75	Spafford,	48
Bradford & Tioga,	48	Lisbon,	31	Springfield,	41
Cairo,	64	Little Scioto,	56	St. Croix,	68
Calhoun & North Branch,	61	London,	72	St Francis	73
Carbondale,	64	Loraln,	54	Steuben & Branch,	62
Cass & Berrien,	61	Marion,	54	Stratford,	42
Cattaraugus,	45	McDonough,	51	Switzerland,	57
Cedar Valley,	70	McHenry,	66	Tama,	69
Chain Lake,	68	McLean,	63	Taylor,	57
Chautauque,	45	Meigs,	56	Troy,	48
Chemung,	49	Miami,	55	Turkey Valley,	71
Chenango,	50	Michigan Center,	59	Tuscarora,	49
Chenango Union,	51	Monroe,	46	Union, P. Q.,	42
Cherokee,	71	Montcalm,	60	Union, N. Y.,	47
Chicago,	62	Montville,	40	Union, Ky.,	65
Cleveland,	58	Mound City,	65	Unity,	41
Corinth,	41	New Durham,	31	Van Buren, Mich.,	61
Crawford,	54	Noble,	58	Van Buren, Iowa,	69
Cumberland,	34	Norfolk County,	73	Walnut Creek,	64
Delaware & Clayton,	70	North Berrien,	62	Wapsipinicon,	69
Edgecomb,	37	Oakland,	60	Warren & Clinton,	55
Ellsworth,	38	Oceana,	60	Washington, Pa.,	54
Enosburg,	42	Oswego,	51	Waterloo,	71
Eric, N. Y.,	45	Otisfield,	34	Waterville,	38
Exeter,	39	Otsego,	52	Waupun,	67
Farmington,	37	Owego,	47	Wayne,	47
Fond du Lac,	65	Oxford, Mich.,	60	Wayne County,	70
Fox River,	63	Oxford, C. W.,	73	Wayne Co., Ill.,	74
Freeborn,	69	Parsonsfield,	36	Weare,	33
Freedom,	46	Potter County,	49	Wellington,	41
French Creek,	45	Prairie City,	63	Wentworth,	33
Genesee, N. Y.,	46	Prospect,	40	Western R. Island,	44
Genesee, Mich.,	58	Rensselaer,	52	Westmoreland,	53
Gibson,	47	Rhode Island,	44	Wheelock,	43
Grand Rapids,	58	Richland & Licking,	55	White Co., Ind.	64
Grand River,	59	Ripley,	57	Winchester,	72
Hancock & Quincy,	63	River Rasin,	60	Winona & Houston,	68
Harmony,	54	Rochester,	47	Whitestown,	52
Harper's Ferry,	72	Rock & Dane,	66	Wolfborough,	33
Harrisburg,	52	Rockingham,	32	Worth	74
Hennepin,	67	Rock River,	63	York County,	35

**THE MYRTLE**  
IS THE  
**Cheapest Sabbath School Paper**  
NOW PUBLISHED!

There are some *Monthlies* sold at a less price that send out only 12 copies a year, instead of 24 copies, as in the case of the *Myrtle*. But the *Myrtle* gives more reading matter than any other paper of its class in proportion to its cost. Price 30 cents a single copy for one year; 20 cents each for 10 copies or more. Send your subscriptions to **L. R. BURLINGAME, Publisher,**  
**DOVER, N. H.**



## TABLE OF QUARTERLY MEETINGS.

The following is a list of the Q. M's, with the times when they are held, and the names of the Q. M. Clerks. Some of the returns from the Q. M's do not give the dates of their quarterly sessions. Presuming there has been no change in these cases, we have given the dates as they were last year. It is hoped that the returns in future will specify the times of the quarterly sessions.

- Anson*—Friday before 2d Sat. in June, Sept., Dec. and March; L. Hutchins, E. New Portland, Me., Clerk.
- Adair & Schuyler*—Feb. 24th, May 24th, Aug. 23 and Nov. 22d; W. P. Madden, Kirksville, Adair Co., Mo., Clerk.
- Athens*—May 17th., Aug. 10th., Nov. 18th., and Friday before Full Moon in Feb.; J. W. Carpenter, Lee, Athens Co., O., Clerk.
- Ashabula*—4th Friday in May, Aug., Oct. and January; D. Woodworth, Lenox, O., Clerk.
- Apple River*—Last Friday in Feb., May and Nov., and the 2d Friday in Sept.; D. W. Plummer, Ill., Clerk.
- Bengal & Orissa, India*—Friday before the 3d Sab. in March and Oct.; J. L. Phillips, Midnapore, India.
- Bowdoin*—1st Tues. in March, 2d in June, last in Sept., and 3d in Dec.; A. M. Jones, Lewiston, Me., Clerk.
- Boston*—2d Sat. in Jan., April, July, and Oct.; J. L. Roberts, Holbrook, Mass., Clerk.
- Bradford & Tioga*—Friday before 1st Sab. in June, Sept., Nov. and Feb.; J. W. Ingerick, Stony Fork, Pa., Clerk.
- Belknap*—4th Tuesday in Jan., last Tuesday in May, and 2d Tuesday in Sept. and Nov.; S. C. Kimball, Gilford village, N. H., Clerk.
- Barry & Allegan*—4th Sab. in Mar., Sept. and Dec. and 2d Sunday in June, commencing Fri., P. M.; C. H. Stone, Hastings, Mich., Clerk.
- Bom C., Ill.*—Fri. before 1st Sat. in Sept., Dec. and Feb., and Fri. before last Sat. in May; P. S. Doolittle, Rockford, Ill., Clerk.
- Blue Earth Valley*—Friday before 2d Sab. in March, June., Sept. and Dec.; G. W. Aldrich, Winnebago City, Minn., Clerk.
- Cairo*—1st Friday in May, Aug., Nov., and Feb.; Wm. Kelley, Cairo, Ill., Clerk.
- Cathoon & North Branch*—Friday before last Sab. in Apr., and Friday before 3d Sab. in Aug. Nov. and Feb.; H. B. Hayes, Homer, Mich., Clerk.
- Chautauque*—1st Sat. in June, Sat. before 2d Sab. in Sept. Dec. and Feb.; W. N. Edwards, Cherry Creek, N. Y., Clerk.
- Cass & Berrien*—Sat. preceding the 4th Sab. in Apr., June, Sept. and Jan.; D. Fisk, Buchanan, Mich., Clerk.
- Cattaraugus*—1st Sat. and Sab. in Feb., June, Sept. and Nov.; L. C. Miller, Humphrey, N. Y., Clerk.
- Cedar Valley*—Fri. before 1st Sab. in Feb., 2d Sab. in Sept., and 4th in May and Nov.; H. C. Inman, Marble Rock, Iowa, Clerk.
- Chemung*—Friday before the 4th Sab. in Apr., Friday before the 2d Sab. in July, Oct. and Jan.; I. N. Brown, Big Flatts, N. Y., Clerk.
- Corinth*—31 Sat. and Sabbath in Jan., June and Oct.; C. D. Burgin, E. Orange, Vt., Clerk.
- Crawford*—2d Fri. in June and Sept., and 3d Fri. in Nov. and Feb.; N. H. Farr, Kennard, Pa., Clerk.
- Chenango*—Sat. before 4th Sab. in Aug., Nov., Feb. and May; R. F. Francisco, Oxford, N. Y., Clerk.
- Chenango Union*—Fri. before 2d Sab. in Feb., June, Sept. and Dec.; E. S. Dart, Sherburne, N. Y., Clerk.
- Cumberland*—Last Wed. in Jan., May, Aug. and Oct.; J. M. Bailey, Saco, Me., Clerk.
- Carbondale*—3d Friday in May, Aug., Nov. and Feb.; F. Mhoon, Carbondale, Ill., Clerk.
- Cherokee*—Friday before 2d Sab. in June, Sept., Dec. and Feb.; E. McMickle, Oswego, Kansas, Clerk.
- Cenelund*—Fri. before 4th Sab. in May and Aug., and Fri. before the 1st Sab. in Nov. and Feb.; R. B. Walters, Chagrin Falls, O., Clerk.

## TABLE OF QUARTERLY MEETINGS.

71

- Chain Lake*—Last Fri. in Nov., Feb. and May, and 1st Fri. in Sept.; W. Leigh, Fairmont Min., Clerk.
- Delaware & Clayton*—Fri. before the 4th Sat. in Nov., Feb. and May, and Fri. before 2d Sat. in Sept.; A. Palmer, Masonville, Iowa, Clerk.
- Edgecomb*—2d Sat. in Sept., 3d in June, 4th in Feb. and Dec.; O. Pitts, Winnegance Me., Clerk.
- Exeter*—2d Sat. and Sab. in Jan., March, June, and Sept., com. Fri. preceding; N. F. Weymouth, Burnham Village, Me., Clerk.
- Enosburg*—3d Sat. and Sab. in June, Sept. and Dec., and the 1st Sat. and Sab. in March Conference, Friday preceding at one o'clock, P. M.; H. E. Dunton, W. Enosburg, Vt., Clerk.
- Erie (N. Y.)*—Fri. and Sat. before 2d Sab. in Jan., June, and Sept.; commencing on Thursday evening; V. R. Cary, Patchin, N. Y., Clerk.
- Ellsworth*—Fri. before 3d Saturday in Mar., June, Sept., and Dec.; O. W. Young, South Hancock, Me., Clerk.
- Farmington*—2d Wed. in March, June, Sept. and Dec.; D. Allen, E. Wilton, Me. Clerk.
- French Creek*—Friday before 2d Sunday in June, and 3d Sunday in Sept., Dec., and Feb. A. Losee, Sherman, N. Y., Clerk.
- Fox River*—3d Fri. in Feb., June, Sept. and Dec.; L. E. Bixby, N. Kingston, Ill., Clerk.
- Freedom*—Friday before 1st Sab. in March, June, Sept. and Dec.; D. J. Whiting, Scottsburg, N. Y., Clerk.
- Freeborn*—Friday before 3d Sab. in June, before the 4th Sab. in Sept. and Dec. and before the 1st Sab. in March; J. F. Hall, Alden, Min., Clerk.
- Fond du Lac*—1st Friday in March, June, Sept. and Dec.; G. Mansfield, Greenbush, Wis. Clerk.
- Genesee (N. Y.)*—3d Friday in Jan., May, Aug. and Oct.; E. Smith, Dale, N. Y. Clerk.
- Genesee (Mich.)*—3d Fri. in Oct., Jan., Apr., and June; E. Kinsman, Vernon, Mich. Clerk.
- Gibson*—Sat. before the 1st Sab. in Feb., June, Sept. and Nov.; O. C. Whitney, No Jackson, Pa., Clerk.
- Grand River*—Fri. preceding the 2d Sab. in Jan., April, July and Oct.; A. J. Davis, Lansing, Mich., Clerk.
- Grand Rapids*—Friday before 1st Sab. in Nov., Feb. and May, and 3d in Aug.; F. F. Bailey, Grand Rapids, Mich., Clerk.
- Hennepin*—Friday before 2d Sab. in March; Fri. before 3d Sab. in June and Dec; Fri. before 4th Sab. in Sept.; D. Day, Farmington, Min., Clerk.
- Huntington*—Fri. before 1st Sat. in Sept., and 2d Sat. in June and Dec., and last Sat. in Feb.; J. W. Burgin, Lincoln, Vt., Clerk.
- Harmony*—Sat. before 1st Sab. in Feb., June, Sept. and Dec. A. P. Marmon, Pickertown, O., Clerk.
- Harper's Ferry*—2d Sat. in Feb., May, Aug., and Nov.; N. C. Brackett, Harper's Ferry W. Va., Clerk.
- Houlton*—3d Sat. in Jan., March and June, and 2d Sat. in Oct.; Wm. P. Kinney, Houlton Me., Clerk.
- Hancock & Quincy*—5th Sab. in each month that has 5 Sabbaths; A. T. Graham, Denver Ill., Clerk.
- Hillsdale*—Sat. before 2d Sab. in Oct., Jan. and April, and before last Sab. in June Geo. R. Holt, Hillsdale, Mich., Clerk.
- Harrisburg*—Quarterly Conference, Wed, July 9, Oct. 13, Jan. 12, Apr. 13; A. F. Bryant Harrisburg, Pa., Clerk.
- Honey Creek*—1st Fri. in June, Sept. and Dec. and 2d Fri. in Feb.; G. H. Hubbard Honey Creek, Wis., Clerk.
- Jefferson Co.*—Friday before 1st Sab. of June, Sept., Dec. and March; A. W. Crawford Spring Hill, Kas., Clerk.
- Jefferson*—Fri. before 3d Sab. in Dec., Feb., June and Sept.; G. C. Waterman, Lowville N. Y., Clerk.
- Lisbon*—1st Sat. and Sab. in Feb., June, Sept. and Nov.; Joel Spooner, Franconia, N. H. Clerk.
- Little Scioto*—3d Sat. in Feb., May, Aug. and Nov.; I. Smith, Lyra, O., Clerk.
- Lagrange*—Fri. before 1st Sab. in May, Aug., Nov. and Feb.; J. F. Chapman, Lagrange, Ind., Clerk.
- Lawrence (N. Y.)*—4th Sat. in Jan., 2d Sat. in June, 3d in Sept. and 2d in Dec.; D. S. Smith, Dickinson Center, N. Y., Clerk.
- Lawrence (Pa.)*—Fri. before the 1st Sab. in June, 1st Frid. in Sept., Dec. and March. David Pearce, New Castle, Pa., Clerk.
- Lorain*—Sat. before 3d Sab. in Feb., June, Sept. and Dec.; P. Randall, Whittlesey O., Clerk.
- London*—Saturday before 1st Sab. in April, July, Oct. and Jan.; J. E. Vail, Union, Ont. Clerk.
- Lafayette*—1st Friday in Feb., June, Sept. and Dec.; L. F. Farnham, Warren, Ill., Clerk.



*Liberty Association*—T. M. Strain, Fort Branch, Ind., Clerk.  
*Lake George*—1st Friday in Feb., June and Sept.; H. H. Davis, Bolton, Warren Co., N. Y., Clerk.  
*McLean*—Last Friday in May, Aug., Nov. and Feb.; J. H. Odell, Fairburg, Ill., Clerk.  
*Montrille*—Fri. before 3d Sat. in Feb., June, Sept., and Dec.; Ezekiel Prescott, So. Montville, Me., Clerk.  
*Mound City*—2d Fri. in May, Aug., Nov. and Feb.; J. Johnson, Wallbridge, Ill., Clerk.  
*Monroe*—1st Friday in Sept. Dec., March, and June; A. Z. Mitchell, Albion, N. Y., Clerk.  
*Montcalm*—Fri. before 1st Sab. in June, Sept., Jan. and March; G. W. Moffat, Sheriden, Mich., Clerk.  
*McHenry*—2d Fri. of Feb., June, Sept. and Dec.; H. G. Woodworth, Harvard, Ill., Clerk.  
*Miami*—3d Sat. in Jan., April, Aug. and Oct.; I. F. Tufts, Maineville, O.; Clerk.  
*Marion*—1st Sat. in Jan., April, July and Oct.; S. D. Bates, Marion, O., Clerk.  
*Michigan Center*—Sat. and 1st Sab. in Jan., Apr., July and Oct.; M. H. Thompson, Spring Arbor, Mich., Clerk.  
*Meigs*—Fri. before 1st Sat. in Mar., June, Sept. and Dec.; S. H. Barrett, Rutland, Meigs Co., Ohio, Clerk.  
*McDonough*—Sat. before 1st Sab. in March, June, Sept. and Dec.; Samuel Nichols, Cincinnati, N. Y., Clerk.  
*New Durham*—2d Wed. in Jan., 4th in May, Aug. and Oct.; Conf. Tuesday preceding; C. L. Pinkham, Farmington, N. H., Clerk.  
*Noble*—3d Friday in April, Fri. before the 3d Sat. in Aug., Sept., Jan.; John R. Myers, Ayersville, Ohio, Clerk.  
*Norfolk Co.*—Fri. before 2d Sab. in May, Aug., Nov. and Feb.; I. W. Silcox, Silver Hill, Ont., Clerk.  
*North Berrien*—Fri. before the last Sat. in July, Oct., Jan. and April; W. W. Eastman, Hartford, Mich., Clerk.  
*Oceana*—3d Sat. in Aug., May, Oct. and Jan., 10 A. M.; L. Hitchcock, Hart, Mich., Clerk.  
*Oxford (C. W.)*—Friday before 1st Sab. in Mar., June, Sept. and Dec.; John Ingram, Woodstock, Ont., Clerk.  
*Otisfield*—1st Wed. in Feb., June, Sept. and Nov.; A. P. Whitney, Harrison, Me., Clerk.  
*Owego*—Fri. before the 4th Sab. in Aug., Oct. and Jan., and the first Sabbath in June; G. W. Mayhew, S. Apalachin, N. Y., Clerk.  
*Oakland*—2d Fri. in Oct., Jan., April, and July; G. Clark, Milford, Mich., Clerk.  
*Oxford*—Fri. before 4th Sab. in Feb., May, Aug. and Nov.; C. E. Fenton; New Haven, Mich., Clerk.  
*Otsego*—Wednesday before the 4th Sun. in May, Sept. Nov. and Feb.; D. M. Miller, Oneonta, Otsego Co., N. Y., Clerk.  
*Oswego*—Fri. before 1st Sab. in Jan., March, June and Sept.; A. E. Wilson, N. Scriba, N. Y., Clerk.  
*Parsonsfield*—2d Wednesday in Feb., June, Sept. and Nov.; Ira A. Philbrick, No. Parsonsfield, Me., Clerk.  
*Prospect*—Fri. preceding 4th Sat. in June, Sept., Dec. and Feb.; J. N. Robertson; Monroe, Me., Clerk.  
*Potter Co.*—Friday before 3d Sab. in Feb., the 1st in June, and the 3d in Sept. and Dec.; Dutton Stiles, N. Wharton, Potter Co., Pa., Clerk.  
*Prairie City*—Fri. before 4th Sun. in May, Aug., Nov., and Fri. before 1st Sab. in Feb.; J. E. Bayless, Fairview, Ill., Clerk.  
*River Raisin*—1st Sat. of Feb., May, Aug. and Nov.; J. H. Maynard, Macon, Mich., Clerk.  
*Rockingham*—Third Wed. in Jan., May, Aug. and Oct.; J. Fullonton, Raymond, N. H., Clerk.  
*Rhode Island*—Wed. after 1st Sab. in June; J. M. Brewster, N. Scituate; R. I., Clerk.  
*Rochester*—2d Fri. in Mar., June, Sept. and Dec.; Wm. Walker, N. Parma, N. Y., Clerk.  
*Ripley*—Friday before 4th Sat. in Feb., May, Aug. and Nov. commencing at 2 o'clock, P. M.; Wm. Risinger, Delaware, Ind., Clerk.  
*Richland & Licking*—Sat. before 3d Sab. in May, Aug., Nov. and Feb.; D. S. Brooks, Alexandria, O., Clerk.  
*Rensselaer*—Fri. before 2d Sab. in Jan., May and Sept.; I. B. Coleman, West Stephentown, N. Y., Clerk.  
*Rock & Dane*—2d Fri. in Nov. and Feb., 4th Fri. in May and 1st Fri. in Sept.; L. Hulse, Johnstown, Wis., Clerk.  
*Rock River*—Friday before 4th Sab. in Feb., May, Sept. and 3d Sab. in Dec.; W. S. Pelle, Rochelle, Ill., Clerk.  
*Root River*—Friday before 1st Sab. in March, June, and Dec., Fri. before 3d Sat. in Sept.; C. W. Crain, Wykoff, Minn., Clerk.  
*Sandwich*—3d Tues. in Aug., Oct. and Jan., and 4th Tuesday in May; L. B. Tasker, Sandwich, Cen., N. H., Clerk.  
*St. Francis*—Wm. Benson, DeLassus, Mo., Clerk.  
*Sauk County*—2d Sab. in June, Sept., Dec. and March; B. F. McKenney, Prairie du Sac, Wis., Clerk.

*Shiawassee*—Frid. before 1st Sab. in May, 2d in Aug. and 1st in Nov. and Feb.; J. Allen, Elsie, Mich., Clerk.  
*Sebec*—3d Sat. and Sab. in Jan., March, June, and Sept.; B. S. Gerry, Dexter, Me., Clerk.  
*Seneca & Huron*—Sat. before 3d Sab. in Feb., May, Aug. and Nov.; I. B. Stinebaugh, Bloomville, O., Clerk.  
*Shiloh*—2d Sat. in Apr., July, Oct. and Jan.; S. E. Hawk, Vinton, O., Clerk.  
*Springfield*—1st Sat. and Sab. in Jan. and March, 4th in June, and 2d Sat. and Sab. in Oct.; S. M. Haggatt, Springfield, Me., Clerk.  
*Strafford*—Friday P. M. preceding the first Sab. in Feb., June and Oct.; J. Moxley, Tunbridge, Vt., Clerk.  
*Steuben & Branch*—1st Saturday in May, 2d in Aug., Nov. and Feb.; E. S. Hilton, E. Gil-ead, Mich., Clerk.  
*Spafford*—2d Sab. in June and Sept., 4th in Dec. and last in Feb.; John Tyler, Virgil, N. Y., Clerk.  
*Switzerland*—1st Saturday in Dec., March, June and Sept.; L. Adkinson, Bennington, Ind., Clerk.  
*Somerset*—4th Sat. in Feb. and Aug., and 3d Sat. in May and Nov.; A. F. Bryant, Beaver Falls, Pa., Clerk.  
*Salem (Neb.)*—Fri. before 3d Sab. in Feb., May, Aug. and Nov.; L. C. Chase, Bennett, Neb., Clerk.  
*Salem (Ind.)*—Sat. before 3d Sab. in June, Sept., Dec. and March; A. Pierce, Ridgeville, Clerk.  
*St. Croix*—Fri. before the 3d Sunday in June, Sept. and Dec., and Friday before 1st Sab. in March; M. W. Smith, River Falls, Wis., Clerk.  
*South River*—Fri. before the 1st Sab. in Mar., June, Sept. and Dec.; J. W. Bennum, Somerset, Warren Co., Iowa, Clerk.  
*Tama*—Friday before 3d Sab. in Mar., June, Sept. and Dec.; H. H. Withington, Toledo, Iowa, Clerk.  
*Troy*—4th Fri. in May, Sept., Dec. and Feb.; W. Brown, Hicks, N. Y., Clerk.  
*Turkey Valley*—Fri. before 1st Sab. in June, Sept., Dec. and 3d in Mar.; N. R. George, Postville, Iowa, Clerk.  
*Tuscarora*—Fri. before the 4th Saturday in May, Sept., Dec. and Feb.; D. W. Gloyd, Woodhull, N. Y., Clerk.  
*Taylor*—1st Sunday in Jan., Apr., July, Oct.; H. W. LaFollette, Flemington, W. Va., Clerk.  
*Unity*—1st Fri. in March, June, Sept. and Dec.; Benjamin Fogg, Unity, Me., Clerk.  
*Union (N. Y.)*—Fri. before 2d Sab. in Feb., June, Sept. and Dec.; J. Wood, Naples, N. Y., Clerk.  
*Union (C. E.)*—2d Sat. in Mar., 3d Sat. in June and Dec., and last Sat. in Sept.; D. Jones, Waterville, P. Q., Clerk.  
*Union, (Ky.)*—4th Fri. in April, July, Oct. and Jan.; C. Jackson, Eddyville, Ky., Clerk.  
*Van Buren (Mich.)*—Sat. before 3d Sab. in Mar., June, Sept. and Dec.; O. H. P. Sheldon, Paw Paw, Van Buren Co., Mich., Clerk.  
*Van Buren (Iowa)*—Fri. P. M. before 3d Sab. in June, and Sept., 1st. in Mar. and Dec.; E. Tibbetts, Agency City, Iowa, Clerk.  
*Warren & Clinton*—4th Sat. in Feb., May, August and Nov.; G. W. Hamilton, Waynesville, O., Clerk.  
*Wears*—Last Wed. in Jan., May, Aug. and Oct.; H. P. Lamprey, Wilmot Flat, N. H., Clerk.  
*Wolfborough*—Friday before 1st Sab. in Feb., June, Sept. and Nov.; J. Chick, Omsipee Center, N. H., Clerk.  
*Waterville*—Friday before 3d Sat. in June, Sept. and Dec., and last Friday in Feb.; S. Bowden, W. Waterville, Me., Clerk.  
*Wellington*—Friday preceding the 1st Sat. and Sab. in Jan., March and Oct., and Friday before the 4th Sat. in June; H. L. Magoon, Harmony, Me., Clerk.  
*Wheelock*—1st Sat and Sab. in June, and last Sat. and Sab. in Aug., Oct. and Jan., com. preceding Fri. P. M.; E. C. Smalley, Brownington, Vt., Clerk.  
*Waterloo, Iowa*—Fri. before 3d Sab. in Oct. and Jan., and Friday before last Sab. in Mar. and June; Hiram Champlin, Jessup, Buchanan Co., Iowa, Clerk.  
*Western R. I.*—Wed. before the 1st Sunday in June, Sept., Dec. and March; George F. Hopkins, W. Woodstock, Ct., Clerk.  
*Washington, Pa.*—Friday before the 1st Sabbath in June, Sept., Nov. and Feb.; W. H. Cutter, Waterford, Erie Co., Penn., Clerk.  
*Walnut Creek, Ill.*—Fri. before 2d Sab. in March, Sept. and Dec., and Fri. before 4th Sab. in June; Benj. A. Gurney, Kewanee, Ill., Clerk.  
*Wayne*—2d Saturday in June, Sept., Nov. and Feb.; S. T. Devos, Red Creek, N. Y., Clerk.  
*Wapsipinicon, Iowa*—Friday before 1st Sat. in Feb., June, Sept., and Dec.; R. S. Blackmar, Wilton June., Iowa, Clerk.  
*Wentworth*—1st Sat. and Sab. in June, Sept. and Nov.; L. D. Jeffers, E. Haverhill, N. H., Clerk.



Wayne Co., Iowa.—Fri. before the 1st Sab. in Mar., June, Sept. and Dec.; R.W. Sherritt, Warsaw, Iowa, Clerk.

Worth Co.—John J. Allen, Isadore, Mo., Clerk.

Westmoreland—1st Sat. and Sab. in March and Sept., 2d in June and Dec.; Geo. Amalong, Bellevernon, Pa., Clerk.

Whitestown—Sat. before 1st Sab. in June, Sept. and Feb.; P. Phillips, Unadilla Forks, N. Y., Clerk.

Winona & Houston—Friday before 2d Sabbath of March, June, Sept. and Dec.; A. G. Brann, Money Creek, Minn., Clerk.

Waupun—Last Friday in May, Aug., Nov. and Feb.; F. B. Moulton, Winneconne, Wis., Clerk.

Wayne Co., Ill.—Sat. before 1st Sab. in Feb., June, Sept. and Nov.; J. S. Hawk, Jeffersonville, Ill., Clerk.

Winchester—3d Sat. in May, Aug., Nov. and Feb.; Mrs. Wm. A. Jackson, Berryville, Va., Clerk.

White Co.—Fri. before 2d Sab. in Jan., Apr., July and Oct.; B. F. Furgerson, Brookstown, Ind., Clerk.

York County—1st Wed. in Feb., June, Sept. and Nov.; P. Smith, W. Buxton, Me., Clerk.

## OBITUARIES OF PREACHERS.

[This list contains the obituaries of all ministers of whose death we have received notice up to the time of going to press.]

REV. FREEMAN VANAMBURG died in Bath, N. Y., Aug. 3, 1871, aged 78 years. He was converted and baptized in the autumn of 1824, soon entered the ministry and did a good work for Christ. His labors were mostly confined to that section of New York in which he died, but the influence of his life has extended far beyond. He met death joyfully.

REV. N. A. JACKSON died in Hudson, N. Y., Sept. 30, 1871, aged 60 years. He was licensed to preach in 1835, five years after his conversion, was ordained in 1841, and continued the life of a faithful minister till his death. Many will remember the earnestness with which he urged sinners to seek the Saviour, and the joy that lighted his countenance when the call was heeded. Full of good works, he reaps a rich reward.

REV. JAMES REAVE died near Tipton, Iowa, Aug. 18, 1871, aged 60 years. He was born in Pa., but went west in early life and soon began the work of a Christian minister. An acquaintance says of him that he was one of the most circum-spect and exemplary Christians that he ever knew. Such are not without influence in this life, and will not lose their reward in the next.

REV. G. E. S. BRYANT died in Dover, Me., Nov. 10, 1871, aged 53 years. Having professed religion at the age of 15, he continued an exemplary Christian till his death. Careful in forming his opinions, he was fixed when he had once established them, and thus he was the example of steadfast faithfulness. "It is pleasant on the other side, but rough on this," were among his last words.

REV. PETER FOLSOM died in Wakefield, Mass., Sept. 2, 1872, aged 59 years. Bro. F. became a F. B. minister when quite young, and devoted himself to the duties of his profession with all his heart. He was an interesting preacher, a useful citizen, and kind husband and father. He was benevolent, but preferred quiet and private giving, instead of that which might suggest a desire to display. With those who knew him best his death will be keenly felt.

REV. JOHN LOVELESS died Aug. 22, 1871, aged 61 years. His labors in the ministry commenced when he was but eighteen years of age, and were continued with zeal and fidelity for thirty years. He was amiable and modest as a pastor, faithful in all the relations of life, preaching by example as well as precept. His labors were crowned with a success not attained by many of much greater pretensions.

REV. JOHN CLARK died in Prospect, Me., Aug. 8, 1871, aged 78 years. He was born of poor parents, and his education was limited, but he had a fervent spirit and willing mind, which with his lowly heart early interested him in the salvation of sinners. He preached the gospel about forty years, and many souls redeemed are the seals of his ministry. He died with a good hope of rest in heaven.

REV. JOSEPH L. CILLEY died in Camden, Me., June 30, 1871, aged 67 years. His labors as a minister were mostly confined to the coast towns of Maine, where he did good service and witnessed good results. His cheerful and hopeful heart enabled him to bring gladness where gloom was hovering, and to point those to heaven who might have been repelled by a colder nature. He is now experiencing in heaven the joy of well-doing on earth.

REV. JAMES KNIGHT died in Lee, Me., Nov. 8, 1871, aged 68 years. At the age of 23 he embraced the Christian religion, receiving license and ordination soon after. His career as a minister began at that time and was faithfully pursued till death. He was respected in the town where he died for, his honesty and integrity, and did good by his example as well as by precept. Death was no terror to him.

REV. PHILIP GILKEY died in Searsport, Me., Jan. 5, 1872, aged 64 years. Bro. G. did not attempt preaching till he was half a century old, but the years of his ministry were well improved and successful. He was a man of great physical strength, but he yielded at length to the ravages of disease. Those by whom he was best known best knew how to prize him, and by them he is held in dear remembrance.

REV. ELIJAH COOK died at Cook's Prairie, Mich., Jan. 31, 1872, aged 79 years. He was born in New York state, and went west in 1835. He was ordained to the ministry ten years later, and spent the rest of his life in doing the Lord's will. His family mourn his death, but rejoice that he has entered into life eternal.

REV. EPHRAIM WINSLOW died in Barnstead, N. H., Jan. 28, aged 66 years. He commenced preaching when about 40 years of age, and did good service for Christ in the towns of Candia, Northwood, Barnstead, &c. A nervous depression affected him both bodily and mentally during the closing years of his life, but it is believed that he is now in the land of the blessed.

REV. WM. NUTTING died in Parish, N. Y., Jan. 25, aged 73 years. When a mere child he gave his heart to God, and there in the wilderness which surrounded his home tried to obey him. Through various trials he at length entered the Christian ministry, and was a faithful servant till death. He raised up an able and interesting family, who deeply mourn the death of a loved father.

REV. JOHN C. BALL died in Lock's Village, Mass., Feb. 4, 1872. He met death in a painful but triumphant manner, being fatally burned by an exploding kerosene lamp. He had been so faithful in life that death took him not un-awares, and he passed over to be with the Lord. Blessed are they who die thus.

REV. ERASTUS HARVEY died near Castalia, Iowa, Aug. 27, 1872, aged 84. He was born in Connecticut, became ordained in 1825 and continued a faithful minister ever after. In his youth he served his country both by land and sea, and always retained as a Christian soldier those qualities that made him a faithful patriot. His work is done, and he is at rest.

REV. B. VAN DAME died in Nottingham, N. H., April 8, 1872, aged 64 years. He was born in Holland, came to this country at the age of 12, and after working for various parties at various occupations, became interested to preach the gospel to the lost around him, and so began his work. His traits of character



were quite peculiar, but with a fervent heart he preached quite acceptably. He prepared his own funeral sermon in rhyme before he died, and went away prepared to meet the realities of the other life.

**REV. JOHN TILLINGHAST** died in Factoryville, Pa., April 21, 1872, aged 64 years. He was greatly interested in mission enterprises, and himself erected a free church in Providence, R. I., some years ago. He also published a religious paper for a few years, and tried in various ways to exert a wide influence for Christ. In this he succeeded, and at his death was the beloved pastor of a flourishing church in Pennsylvania.

**REV. HORACE WEBBER** died in Ossipee, N. H., Feb. 21, 1872, aged 65 years. He gave his heart to God in 1822, and for thirty years performed the work of a faithful and successful Christian minister. He was a warm friend to the moral reforms of his day, and helped by voice and money all that he was able. After a life of usefulness he has gone to join the glad throng on the other side.

**REV. JOHN S. LEE** died in Fayette, Iowa, March 10, 1872, aged 64 years. The path of a Christian to Bro. L. was hedged about by many discouragements, but feeling the "thus saith the Lord" he went forward and achieved a good work. After laboring a while in New York, his native State, he moved west, and in that great field spent the rest of his life. Many will rise up in the great day and bless him for his faithful ministry.

**REV. RICHARD RICHARDSON** died in Varysburg, N. Y., June 10, 1872, aged 74 years. Bro. R.'s death was quite sudden, but he was well prepared for the summons. He was converted at the age of 14, gave himself at once to the Master's work, and accomplished much good. Being familiar with gospel truths he used them to illustrate his preaching, and thus interested while he attracted his hearers. With many of them he is now in the better land.

**REV. A. FOLSOM** died in Raymond, N. H., March 31, 1872, aged nearly 78 years. He possessed an unyielding mind when once he had made it up to a thing, and this in his Christian life made him a steadfast disciple. His preaching was earnest and zealous, and frequent conversions occurred under his labors. There is need of more such men to impress truth upon the sinful.

**REV. REUBEN ALLEN** died in North Scituate, R. I., May 30, 1872, aged nearly 78 years. But few in our denomination have been in labors more abundant than Bro. A. He baptized at least 1400 converts, and did other work that we have not space to mention. He confined his labors to the New England States, whose inhabitants he found more congenial to his tastes and sooner impressed by his methods. His work can show its full results only in eternity.

**REV. WILLIAM WARNER** died in Wisconsin, in May, 1872, aged 74. He was born in England, served in the royal army, and was in the battle of Waterloo when Napoleon was defeated. His preaching was plain but forcible, and until failing health forbade it he was constantly and faithfully doing his Master's will. His family with many friends mourn his death.

**REV. THOMAS H. BLANDON** died near Cheney's Grove, Ill., March 12, 1870, aged about 50 years. He was born, converted and ordained in Ohio, and was a faithful preacher of the word. Left an orphan in early life, with poverty as his lot, he struggled manfully and became one of our useful ministers. He was largely instrumental in forming Cheney's Grove and Pleasant Ridge churches, and was known through that region as a man of God.

## BENEVOLENT INSTITUTIONS.

**F. W. Baptist Printing Establishment.**—This Corporation is located at Dover, N. H., and publishes the *Morning Star*, *Myrtle*, and a variety of denominational books. It is owned by the denomination, and is managed by a Board of Corporators. The Corporators are D. Waterman, S. Curtis, T. Stevens, I. D. Stewart, E. Knowlton, A. K. Moulton, J. L. Sinclair, G. T. Day, G. W. Bean, L. B. Tasker, D. S. Heffron, C. H. Latham, S. D. Bates; Treasurer and Agent, L. R. Burlingame.

**The Morning Star** is a weekly religious paper, and the organ of the denomination. Price, \$2.50 a year, in advance. G. T. Day, D. D., Editor.

**The Myrtle** is a Sabbath school paper, published semi-monthly by the F. W. Baptist Printing Establishment, at 30 cents a year. Ten copies or more, sent to one address, 20 cents each.

**Foreign Mission Society.**—President, E. Knowlton; Vice Presidents, A. M. Totman, M. Phillips and R. Cooley; Corresponding Secretary & Treasurer, C. O. Libby; Recording Secretary, DeWitt C. Durgin; Asst. Recording Secretary, Geo. Goodwin; Auditor, A. Lovejoy; Executive Committee, C. O. Libby, A. Lovejoy, D. M. Graham, Theodore Stevens, D. W. C. Durgin, E. Knowlton, J. Calder, J. Rand, N. Brooks, G. W. Bean, C. S. Perkins, S. D. Bates, L. R. Burlingame.

**Home Mission Society.**—President, Rev. Silas Curtis; Vice Presidents, Revs. F. W. Straight, J. Mariner, J. S. Manning, E. W. Porter, D. G. Holmes; Recording Secretary, L. B. Tasker; Corresponding Secretary, A. H. Chase; Treasurer, S. Curtis; Auditor, L. R. Burlingame; Executive Committee, I. D. Stewart, A. H. Chase, L. B. Tasker, D. L. Rice, S. Curtis, J. S. Burgess, O. D. Patch, J. A. Lowell, E. W. Page, L. W. Anthony, C. H. Latham.

**Education Society.**—President, G. T. Day, D. D.; Vice Presidents, D. M. Graham, D. D., E. Knowlton; Corresponding Secretary, W. H. Bowen; Recording Secretary, DeWitt C. Durgin; Treasurer, S. Curtis; Auditor, E. P. Prescott; Executive Committee,—1st Class,—J. A. Howe, W. H. Bowen, L. B. Tasker, J. L. Sinclair; 2d Class,—D. W. C. Durgin, E. W. Porter, E. N. Fernald, John Fullonton; 3d Class,—Geo. McMillan, C. F. Penney, S. Curtis, D. M. Stuart; Disbursing Committee, John Fullonton, D. M. Graham, R. Dunn, O. B. Cheney, J. J. Butler.

**Sabbath School Union.**—President, R. P. Perry; Vice Presidents, R. Dunn, R. Cameron; Recording Secretary, L. R. Burlingame; Corresponding Secretary, E. W. Page; Treasurer, D. Lothrop; Executive Committee, E. W. Page, L. L. Harmon, C. H. Latham, Geo. B. McMillan, S. D. Bates; Agent, L. L. Harmon.

**Female Systematic Benevolence Society.**—President, Mrs. J. L. Sinclair; Vice Presidents, Mrs. G. H. Ball, Mrs. A. W. Reed, Mrs. J. W. Winsor; Recording Secretary, Mrs. J. M. Brewster; Corresponding Secretary, Mrs. M. M. Hills.

**Temperance Society.**—President, M. Phillips; Vice President, D. G. Holmes, J. Rand and F. Reed; Secretary and Treasurer, J. Burnham Davis.

**New York State Mission Society.**—President, W. C. Fairbanks; Vice Presidents, M. C. Brown, M. H. Abbey; Trustees, G. H. Ball, J. W. Quale, D. M. Stuart, J. M. Brewster, Wm. Walker, S. W. Schoonover, S. Aldrich, G. C. Waterman, E. W. Page.

**Kansas Freewill Baptist Home Mission Society.**—President, Rev. E. V. Merrit; Vice President, Rev. S. D. Kenaston; Secretary and Treasurer, Rev. Jules L. Williams; Executive Board, J. R. Eaton, M. W. Campbell, H. Bonham, J. L. Parkyn, H. Perly.

## LITERARY INSTITUTIONS.

**Bates College**—at Lewiston, Maine.—Faculty—Rev. Oren B. Cheney, D. D., President; Rev. John Fullonton, D. D., Professor of Ecclesiastical History and Pastoral Theology; Rev. John Jay Butler, D. D., Professor Emeritus of Systematic Theology; Jonathan Y. Stanton, A. M., Professor of Greek and Latin Languages; Rev. Benj. F. Hayes, A. M., Professor of Mental and Moral Philosophy; Richard C. Stanley, A. M., Professor of Chemistry and Geology; Thomas L. Angell, A. M., Professor of Modern Languages and Mathematics; Rev. Charles Howard Malcolm, D. D., Professor of History; Rev. James A. Howe, A. M., Professor of Systematic Theology; George C. Chase, A. M., Professor of Rhetoric and English Literature; Thomas S. Rich, A. M., Professor of Hebrew. Commencement, last Wednesday in June. Anniversary of the Theological School, Tuesday afternoon preceding. Annual Meeting of the



Trustees and Overseers, Tuesday forenoon preceding. Examination of the Theological school Monday preceding. Sermon before the Theological school Sunday evening, preceding Baccalaureate Exercises, Sunday afternoon preceding. Examination of the college classes, Saturday and Friday preceding. Examination for admission, Tuesday before commencement. Ladies admitted on the same terms as gentlemen. Vacations, eight weeks after commencement—six weeks after the close of the Fall Term—one week after the close of the Spring term—Students allowed to teach in winter.

**Nichols Latin School**—at Lewiston, Maine.—Faculty—Lyman G. Jordan, A. B., Principal; Theodore G. Wilder, A. B., Frederic H. Peckham, A. B., Frank W. Cobb, Assistants. The object of this school is to fit students for College, and it is open to both sexes. Course of study, three years. Students admitted in advance.

**Hillsdale College**—at Hillsdale, Mich.—Eight departments: Theological, Classical, Scientific, Ladies, Commercial, Music, Painting, and Preparatory, under the following Board of Instruction and Government:—Rev. Daniel M. Graham, D. D., President and Professor of Mental and Moral Sciences; Rev. Ransom Dunn, A. M., Burr Professor of Biblical Theology; ———, F. Wayland Dunn, A. M., Professor of Rhetoric and Belles-Lettres; Rev. Spencer J. Fowler, A. M., Professor of Mathematics and Natural Philosophy; George McMillan, A. M., Professor of the Greek and Latin Languages; D. M. Fisk, A. M., Professor of Natural Sciences; Principal of Ladies' Department, Miss H. Laura Rowe, A. M.; Alexander C. Rideout, Principal of Commercial Department and Professor of Commercial Law; W. A. Drake, Professor of Penmanship; George B. Gardner, Professor of Painting and Drawing; Melville W. Chase, Professor of Vocal and Instrumental Music; Mrs. Olive C. Chase, Teacher in Cultivation of the Voice; Mrs. A. Fisk, Teacher in French; L. P. Reynolds, Secretary and Treasurer. Number of Students, 300. Commencement, 3d Thursday in June.

**New Hampton Institution**—at New Hampton, N. H.—Rev. A. B. Meservey, A. M., Principal and Teacher of Natural Sciences and Commercial Department; J. H. Rand, A. M., Teacher of Mathematics and Mental and Moral Philosophy; W. E. C. Rieh, Teacher of Latin and Greek; A. P. Shattuck, Teacher of Penmanship; W. M. Willward, Teacher of Elocution.

**FEMALE DEPARTMENT.**—T. A. R. Dow, Preceptress and Teacher of Mathematics and Latin; Miss Alice I. Libbey, Teacher of French and Rhetoric; Miss E. L. Gordon, Teacher of Music; Miss Laura D. Moore, Teacher of Ornamental Branches; Four Terms of 10 weeks each. Fall Term begins Aug. 26, 1872. Fall Term closes Nov. 1, 1872. Winter Term begins Nov. 18, 1872. Winter Term closes Jan. 24, 1873. Spring Term begins Feb. 3, 1873. Spring Term closes April 11, 1873. Summer Term begins April 28, 1873. Summer Term ends July 2, 1873. Six courses of study, for either gentlemen or ladies.

\***Austin Academy**—at Strafford, N. H.—Geo. C. McClean, Principal; I. W. Roberts, Teacher of Penmanship.

**Lapham Institute**—at North Scituate, R. I.—Geo. H. Ricker, A. M., Principal and Professor of the Latin and Greek Languages; ———, Professor of Intellectual and Moral Philosophy; George H. Felton, A. M., Professor of Mathematics and Natural Science; Anne E. L. Hobbs, Preceptress and Teacher of French, Rhetoric and Botany; Harriet N. Ricker, Teacher of English Grammar and History; Sarah C. Goodwin, Teacher of Instrumental Music and Drawing; G. H. Felton, Instructor in Vocal Music and Penmanship; Geo. H. Ricker, Librarian.

\***Whitestown Seminary**—at Whitestown, N. Y.—James S. Gardner, A. M., Ph. D., Principal and Teacher of Natural Science; Wm. L. Downing, A. B., Teacher of Languages; J. W. Ellis, A. M., Teacher of Higher Mathematics and Latin; A. W. Madison, A. M., Instructor in Commercial Department; Joseph W. Ellis, Teacher of Vocal Music; Miss B. M. White, Preceptress and Teacher of Geometry and Drawing; Miss M. Stewart, Teacher of History and Painting; Miss Grace Phillips, Teacher of Modern Languages; Miss Sarah A. Brown, Teacher of Mathematics and Rhetoric; Miss Mary Willard, Teacher of Piano Music; Martha Gaylord, Assistant in Piano Music; Miss Gertrude L. Hinman, Assistant in Piano Music.

**Pike Seminary**—at Pike, Wyoming Co., N. Y.—Wm. P. Morgan, A. M., Principal, Greek and Latin; Wm. P. Melcher, A. B., Mathematics and Greek; Miss H. E. Park, A. M., Natural Science and Philosophy; Miss Emma Potter, L. A., English Language and Literature; Frederick Partington, German and French; Miss Flora Manard, Instrumental Music; Mr. M. L. Chandler, Vocal Music. M. E. Shepard, Pres. Board of Trustees.

\***Atwood Institute**—at Albany, Athens Co., Ohio. H. P. Dodge, A. B., Principal, and Teacher of the Ancient Languages and Mathematics; Mrs. A. B. Dodge, Preceptress, and Teacher of the Modern Languages and Natural Sciences; Mrs. E. C. Spencer, Teacher of Music, Painting and Drawing.

**West Virginia College**—at Flemington, Taylor Co., W. Va.—Rev. W. Colegrove, A. M., President, and Professor of Ancient and Modern Languages; Mrs. C. W. Colegrove, Preceptress and Teacher of Drawing and Painting; Mr. F. Colegrove, Tutor in Latin and Mathematics; Miss C. A. Colegrove, Teacher of Instrumental Music.

**Ridgeville College**—at Ridgeville, Ind.—Rev. S. D. Bates, A. M., President; Rev. I. D. Adkinson, A. M., Professor of Ancient Languages; Wm. Reed, Professor of Mathematics; Miss Ruth E. Brackett, Preceptress; Mrs. Mary J. E. Adkinson, Teacher of Instrumental Music; Warren S. Montgomery, Teacher of Vocal Music.

\***Rochester Institute**—at Rochester, Wis.—Prof. J. H. Gould, Principal; Miss M. A. Cook, Preceptress; Miss M. Rankin, Teacher of Music.

**Wilton Collegiate Institute**—at Wilton, Muscatine Co., Iowa.—Rev. O. E. Baker, D. D., President, and Professor of Intellectual and Moral Science and Natural Theology; G. W. Worthen, B. S., Professor of Ancient Languages and Mathematics; Rev. W. T. Strobel, Professor of German Language and Literature; Rev. A. D. Sanborn, Professor of Natural Science; R. S. Blackmarr, Principal of Commercial Department; Miss Ella Wade, Principal of Female Department, and Teacher of Latin; Mrs. M. E. A. Washburn, Assistant Principal; Miss Luthera Bixby, Assistant Teacher; Miss T. D. Blackmarr, Teacher of Instrumental Music.

**Storer College**—at Harper's Ferry, West Va.—Normal Department in operation. Rev. N. C. Brackett, A. M., Principal; Rev. A. H. Morrell, Teacher of Moral Philosophy and Vocal Music; Rev. D. Avery, A. M., Lecturer and Teacher of Rhetoric; Miss Laura E. Brackett, Preceptress; Miss Maggie Church and Miss Lizzie Morrell, Assistants; Mrs. L. W. Brackett, Teacher of Drawing and Painting.

**Maine Central Institute**—Pittsfield, Me.—Furnishes College, Preparatory, Normal, Academical, and Ladies' full course of study.—George B. Files, A. M., Principal, and Teacher of Latin and Greek; Rev. A. L. Gerrish, Principal of Normal Department; Mrs. Aroline M. Files, Teacher of French and Mathematics; Miss Orra A. Angell, Teacher of German; Miss Clara A. Forbes, Associate in Normal Department; Miss Abbie M. Runnelle, Teacher of Music; D. M. Waitt, Teacher of Penmanship and Book-keeping; C. A. Farwell, Secretary.

\***Parsonsfield Seminary**—at North Parsonsfield, Me.—Madison K. Mabry, Principal; J. Marshall Hawkes, Teacher of Classics, Natural Sciences and Vocal Music; Miss M. A. Pike, Teacher of Modern Languages, Painting and Drawing; Miss J. B. Stanley, Teacher of Instrumental Music, Piano and Organ; Mr. J. W. Titcomb, Teacher of "Spencerian System" of Penmanship; Miss Abbie Mabry, Primary Department.

\***Prairie City Academy**—at Prairie City, Ill. Rev. J. J. Weage, A. M., Principal; Miss Anna Record, Preceptress; and Miss A. Eastman, Assistant.

**Green Mountain Seminary**—Waterbury Center, Vt.—Charles A. Mooers, A. B., Principal, and Teacher of Latin and Greek; J. D. Smith, Principal of Commercial Department; L. A. Butterfield, Teacher of Elocution; G. T. Swasey, Teacher of Penmanship; Miss E. C. Smith, Preceptress, and Teacher of French and Mathematics; Miss M. D. Prentice, Teacher of Rhetoric and Mathematics; Miss Abby Lyon, Teacher of Music and Penning. Three Terms of thirteen weeks each. Fall Term begins Sept. 3, 1872. Winter Term begins Dec. 8, 1872. Spring Term begins Feb. 23, 1873.

**Randall Academy**—at Berlin, Jackson Co., Ohio.—Rev. Thomas E. Peden, Principal. Calendar: Four terms of 11 weeks each. Fall term commences 1st Tuesday in Sept., 1872. Winter term 1st Tuesday in Dec., 1872. Spring term 1st Tuesday in March, 1873. Summer term 1st Tuesday in June, 1873.

**Evansville Seminary**—at Evansville, Rock Co., Wis.—Rev. G. S. Bradley, A. M., Principal; Mrs. A. W. Bradley, Preceptress; Rev. C. H. Kimball, Assistant; Prof. B. C. Jacobs, A. B., Teacher of Music, German and Mathematics. There are three terms per year. Tuition from \$5.50 to \$8.00.

**Lyndon Literary and Biblical Institution**—at Lyndon Center, Vt.—John S. Brown, A. B., Principal; Miss Lizzie Calley, Preceptress; Miss Ida E. Morrill, Mathematics and Rhetoric; Miss Mary E. Morey, Music; Miss Ellen A. Perkins, Penmanship; with such other assistance as may be required.

\*No Report, same as last year.

Send to L. R. Burlingame, Dover, N. H., for Catalogue of Sabbath School Books, and for terms of sale.



# The Morning Star

STEAM POWER



JOB PRINTING

## House

Every kind of **JOB PRINTING** done at short notice upon reasonable terms and in the very Best Style of the art.

**BOOKS,  
CARDS,  
SHOW-BILLS,  
LETTER HEADS,  
BILL HEADS,  
TOWN REPORTS,  
&c., &c.**

Three **First Premiums**, viz:—For (1) Best Job-Printing, (2) Best Book-Printing, (3) Best Book-Binding, were awarded this Printing House by the New Hampshire State Fair in September, 1871.

Orders solicited and satisfaction guaranteed.  
Address

**L. R. BURLINGAME,  
DOVER, N. H.**

THE

NO. XLII.

**FREEWILL BAPTIST**

**REGISTER,**

FOR THE YEAR OF OUR LORD

**1874.**

CONTAINING, BESIDES THE MATTER USUALLY FOUND IN CALENDARS,  
STATISTICS OF THE FREEWILL BAPTIST  
DENOMINATION.

DOVER:

PUBLISHED BY THE FREEWILL BAPTIST PRINTING  
ESTABLISHMENT.

1874.



# NEW AND ATTRACTIVE BOOKS

PUBLISHED BY

**D. LOTHROP & CO.,**  
BOSTON.

Buy a library for home. No investment will pay a better dividend. Our new books are fresh from the pens of the most able and brilliant writers, and especially commend themselves to those who seek literature which is at once elevating and entertaining.

## JUST ISSUED.

1. Stories of Adventure.  
**AFRICAN ADVENTURES AND ADVENTURERS.** Edited by Rev. G. T. Day, D. D. 16mo. Illustrated. \$1.50.  
**THE YOUNG WHALER.** By W. H. G. Kingston. 16mo. Illustrated. 75 cents.  
**WRECKED, NOT LOST.** By Mrs. Dundas. 16mo. Illustrated. \$1.

2. Stories for the Family and Fireside.  
**A LITTLE WOMAN.** By the author of "Anna Maylie." A delightful book. 16mo. Illustrated. \$1.  
**BEN'S BOYHOOD.** By Mrs. C. E. Bowen. to which is added "Trusted and Tried." 16mo. 8 Illustrations. 75 cents.  
**FANNY'S BIBLE TEXT.** 16mo. Illustrated. 75 cents.  
**LITTLE THREE YEAR OLD.** A charming gift book for the little folks. Quarto. \$1.25. 16mo. 75 cents.

3. Instructive Books.  
**FAMOUS ISLANDS.** 16mo. Illustrated. \$1.  
**WONDERS NEAR HOME.** By Rev. W. Houghton. 16mo. Illustrated. \$1.

## Interesting and Popular Books.

**THE NOBLE PAINTER** and his Adopted Daughter: A Story of the first printed Bible. Translated, with Additions, by Campbell Overend. 16mo. Illustrated. \$1.50.

**WILL PHILLIPS.** For Boys. By C. H. R. 16mo. \$1.50.

A thoroughly good book, full of manly life and the highest good sense.

**ZINA, or, Morning Mists.** 16mo. Illustrated. \$1.50. By the author of "The Story of Aimee," &c.

**UNCLE ANTHONY.** By Capt. Charles author of "Little Toss." 16mo. Illustrated. \$1.25.

Pleasant, chastened, touching and wholesome.

**ANNA MAYLIE.** By Ella Farnam. 16mo. \$1.50.

A story of patient, faithful, resolute work.  
**MILLIE LEE.** By Mrs. A. E. Porter. Price. \$1.50.

## GET THE BEST.

Nothing adds so much to happiness and improvement in life, as the society of the best people and the companionship of the best books.

Purchase a Family Library before elegant furniture; satisfy the mind before pleasing the eye and ear.

Any of the above books sent by mail, pre-paid, on receipt of price, by

**D. LOTHROP & CO.,** 38 and 40 Cornhill, Boston.

Send for their full Illustrated Catalogue. Will issue Nov. 15 a choice list of new books. For Bibles, Sunday School Books, Religious Works and Miscellaneous Books, Reward Cards, &c., at favorable rates, send to **D. LOTHROP & CO., BOSTON.**

**\$1000 Prize Series.** 16 elegant volumes. No series of books have been more eagerly read and widely commended. Dr. Lincoln says: "They meet the want of the day for books, which instruct and improve while they fascinate the reader."

**STRIKING FOR THE RIGHT.** For which the unequalled premium of \$1000 was given. By Julia A. Eastman. 16mo. Illustrated. \$1.75.

It may do as much for our dumb servants and companions as "Uncle Tom's Cabin" did for the slave.—Hon. Geo. T. Angel.

**SILENT TOM.** \$1000 Prize Series. By N. I. Edson.

A story of power, where bursts of passion on the part of Silent Tom come into strong contrast with the gentle spirit of his gifted wife, and the disciplined character of the young girl who resisted the temptation to destroy the evidence, accidentally found, that the fortune in her possession belonged to him.

**OLD STONE HOUSE, (The).** By Anne March. \$1.50.

It is a genuine book, with character, freshness, skill and vital forces embodied in every page. It is just such a book as wide-awake and intelligent young people will never tire of, or nod over.

For name and description of the remaining 13 volumes at \$1.50 each which comprise this series, see D. L. & Co.'s full catalogue.

## \$500 PRIZE SERIES.

1st Series, 8 vols., \$12. 2d Series, 13 vols., \$16.75.

Books that have a standard reputation for excellence, and that have everywhere proved among the most popular additions to the Sunday School Library.

In no way can money be better invested for the young than in good books. They furnish the best of all good company, and are a safeguard against temptation to evil.

## New Libraries for the Holidays, attractive and excellent.

Sea and Shore Series, 5 volumes, \$5.

Calling Order Series, 4 volumes, \$3.

Will Phillips' Library, 4 volumes, \$6.

Annie Maylie Series, 4 volumes, \$6.

The Victory Series, for boys, 6 volumes, \$3.

The Victory Series, for girls, 6 volumes, \$3.

Happy Hour Stories, 6 beautiful picture books, 18mo., in a handsome box, \$1.50.

Pictures and Stories, 6 volumes, 18mo., \$1.50.

THE

NO. XLII.

# FREEWILL BAPTIST

## REGISTER,

FOR THE YEAR OF OUR LORD

1874.

CONTAINING, BESIDES THE MATTER USUALLY FOUND IN CALENDARS, STATISTICS OF THE FREEWILL BAPTIST DENOMINATION.

DOVER:

PUBLISHED BY THE FREEWILL BAPTIST PRINTING

ESTABLISHMENT.

1874.



PASTORS,  
SUPERINTENDENTS,  
TEACHERS,

AND ALL BUYERS OF

**SUNDAY SCHOOL BOOKS,**

WILL FIND IT

ADVANTAGEOUS TO THEMSELVES,

THEIR PARISHES AND

**SABBATH SCHOOLS,**

TO MAKE THEIR PURCHASES OF ALL

**SUNDAY SCHOOL BOOKS,**

including the 16 Volumes of the new \$1000.00 Prize-series,

**DIRECTLY OF THE PUBLISHER,**

AT THE OFFICE OF

**THE MORNING STAR,**

**Dover, N. H.**

1874.

JANUARY.

S.	M.	T.	W.	T.	F.	S.
-	-	-	-	1	2	3
4	5	6	7	8	9	10
11	12	13	14	15	16	17
18	19	20	21	22	23	24
25	26	27	28	29	30	31
-	-	-	-	-	-	-

FEBRUARY.

S.	M.	T.	W.	T.	F.	S.
1	2	3	4	5	6	7
8	9	10	11	12	13	14
15	16	17	18	19	20	21
22	23	24	25	26	27	28
-	-	-	-	-	-	-
-	-	-	-	-	-	-

MARCH.

S.	M.	T.	W.	T.	F.	S.
1	2	3	4	5	6	7
8	9	10	11	12	13	14
15	16	17	18	19	20	21
22	23	24	25	26	27	28
29	30	31	-	-	-	-

APRIL.

S.	M.	T.	W.	T.	F.	S.
-	-	-	1	2	3	4
5	6	7	8	9	10	11
12	13	14	15	16	17	18
19	20	21	22	23	24	25
26	27	28	29	30	-	-

MAY.

S.	M.	T.	W.	T.	F.	S.
-	-	-	-	-	1	2
3	4	5	6	7	8	9
10	11	12	13	14	15	16
17	18	19	20	21	22	23
24	25	26	27	28	29	30
31	-	-	-	-	-	-

JUNE.

S.	M.	T.	W.	T.	F.	S.
-	1	2	3	4	5	6
7	8	9	10	11	12	13
14	15	16	17	18	19	20
21	22	23	24	25	26	27
28	29	30	-	-	-	-
-	-	-	-	-	-	-

1874.

JULY.

S.	M.	T.	W.	T.	F.	S.
-	-	-	1	2	3	4
5	6	7	8	9	10	11
12	13	14	15	16	17	18
19	20	21	22	23	24	25
26	27	28	29	30	31	-
-	-	-	-	-	-	-

AUGUST.

S.	M.	T.	W.	T.	F.	S.
-	-	-	-	-	-	1
2	3	4	5	6	7	8
9	10	11	12	13	14	15
16	17	18	19	20	21	22
23	24	25	26	27	28	29
30	31	-	-	-	-	-

SEPTEMBER.

S.	M.	T.	W.	T.	F.	S.
-	-	1	2	3	4	5
6	7	8	9	10	11	12
13	14	15	16	17	18	19
20	21	22	23	24	25	26
27	28	29	30	-	-	-

OCTOBER.

S.	M.	T.	W.	T.	F.	S.
-	-	-	-	1	2	3
4	5	6	7	8	9	10
11	12	13	14	15	16	17
18	19	20	21	22	23	24
25	26	27	28	29	30	31

NOVEMBER.

S.	M.	T.	W.	T.	F.	S.
1	2	3	4	5	6	7
8	9	10	11	12	13	14
15	16	17	18	19	20	21
22	23	24	25	26	27	28
29	30	-	-	-	-	-
-	-	-	-	-	-	-

DECEMBER.

S.	M.	T.	W.	T.	F.	S.
-	-	1	2	3	4	5
6	7	8	9	10	11	12
13	14	15	16	17	18	19
20	21	22	23	24	25	26
27	28	29	30	31	-	-
-	-	-	-	-	-	-

OFFICE OF THE MORNING STAR, DOVER, NEW HAMPSHIRE.



# PRICES OF FREEWILL BAPTIST BOOKS,

*Single and by the dozen; also Postage on the same.*

		Price.	Postage.	Total.
Psalmody, 18mo. in Sheep,	single,	1,00	,20	1,20
do do	dozen,	9,60	2,28	11,88
do Embossed Morocco,	single,	1,10	,16	1,26
do do do	dozen,	10,56	1,96	12,52
do 32mo.	single,	,85	,08	,93
do do	dozen,	8,18	,96	9,14
Butler's Theology,	single,	1,60	,28	1,88
do do	dozen,	15,36	3,28	18,62
History,	single,	1,20	,20	1,40
do do	dozen,	11,52	2,40	13,92
Christian Baptism, Bound,	single,	,25	,4	,29
do do do	dozen,	2,40	,48	2,88
do do Paper Covers,	single,	,15	,2	,17
do do do	dozen,	1,44	,28	1,72
Life of Marks,	single,	1,00	,20	1,20
do do	dozen,	9,60	2,40	12,00
Church Member's Book,	single,	,30	,08	,38
do do do	dozen,	2,88	,60	3,48
Treatise,	single,	,25	,04	,29
do do	dozen,	2,40	,36	2,76
Thoughts upon Thought,	single,	,25	,04	,29
do do do	dozen,	2,10	,56	2,66
The Book of Worship,	single,	1,00	,20	1,20
do do do	dozen,	9,60	2,16	11,76
Story of Jesus, (Question Book)	single,	,15	,04	,19
do do do	dozen,	1,44	,28	1,72
Lessons for Every Sunday in the Year, (Ques. Book)	single,	,18	,04	,22
do do do	dozen,	2,00	,44	2,44
Choralist,	single,	,75	,12	,87
do do	dozen,	7,20	1,44	8,64
The Wonderful Works of Jesus, (Ques. Book)	single,	,15	,04	,19
do do do	dozen,	1,44	,28	1,72
Sacred Melodies, new, (board)	single,	,30	,04	,34
do do do	dozen,	2,88	,36	3,24
Sacred Melodies, cloth,	single,	,40	,08	,48
do do do	dozen,	3,84	,60	4,44
Minutes of General Conference,	single,	,75	,20	,95
Butler's Commentary—(Vol. 1) The [Gospels,	single,	2,00	,24	2,24
Butler's Commentary—(Vol. 2) The [Romans and Corinthians,	single,	2,00	,24	2,24

(There is no discount on the Minutes by the dozen.)

Orders for any of the above Books should be addressed to  
**THE STAR OFFICE, Dover, N. H.**

1874.

## COMMON NOTES FOR 1874.

Dominical Letter,	D.	Julian Period,	658
Golden Number,	13	Year of the World, (Usher)	587
Solar Cycle,	7	Year of the World, (Jews)	5632
Epact,	12	Year of the World, (Septu)	738
Roman Indiction,	2	Year of the Olympiads,	265
Number of Direction,	15		

## ASTRONOMICAL CHARACTERS AND EXPLANATIONS

### THE PLANETS AND THEIR RELATIONS.

☉ or ☽ The Sun.	♃ Jupiter.
☾ or ☿, Moon.	♄ Saturn.
☿ Mercury.	♁ Herschel.
♀ Venus.	♆ Neptune.
♁ The Earth.	* Fixed Stars.
♂ Mars.	7*, s, or 7 Stars.

♊ A planet's Ascending Node. ♋ Descending Node. ☊ Conjunction, situated in the same Longitude. ☉ Opposition—6 signs, or 180° distant. ☌ Quartile or Quadrature—3 signs, or 90° distant. ☌ Trine, 4 signs or 120° distant. ☌ Sextile, 2 signs or 60° distant. Sup. ☊ Superior Conjunction. Inf. ☊ Inferior Conjunction. Elong., Elongation. Stat., Stationary. Retro., Retrograde. Sig., Signs. ° Degrees. ' Minutes of Arc. " Seconds of Arc. H. Hours. M. Minutes of time. S. Seconds of Time.

### SIGNS OF THE ZODIAC.

SPRING SIGNS. {	1. ♈ Aries.	AUT'N SIGNS. {	7. ♎ Libra.
	2. ♉ Taurus.		8. ♏ Scorpio.
	3. ♊ Gemini.		9. ♐ Sagittarius.
	4. ♋ Cancer.		10. ♑ Capricornus.
SUM'N SIGNS. {	5. ♌ Leo.	WINTER SIGNS. {	11. ♒ Aquarius.
	6. ♍ Virgo.		12. ♓ Pisces.

### MORNING & EVENING STAR.

Venus will be Morning Star until February the 23d; then Evening Star till December the 8th day, then Morning Star till Sept 23, 1875.

### ECLIPSES IN 1874.

There will be four Eclipses this year, two of the Sun and two of the Moon.

I. A Total Eclipse of the Sun, April 16th, 9 o'clock and 7 minutes in the morning. Invisible to any part of the United States.

II. A Partial Eclipse of the Moon, May 1st, 11 h. 27 m. in the morning. Invisible to us.

III. An Annular Eclipse of the Sun, October 10th, 6 h. 28 m. in the morning. Invisible to any part of the United States.

IV. A Total Eclipse of the Moon, Oct 25th, 52 m. in the morning. Visible to us.





PHASES OF THE MOON.

- Full Moon, 2d day, 2h. 14m., evening. N. E.
- ☾ Last Q., 10th day, 3h. 2m., evening. N. W.
- New Moon, 18th day, 3h. 4m., morning. N. E.
- ☽ First Q., 24th day, 7h. 46m., evening. S. W.

D.M.	Days of the week.	SUN rises.	SUN sets.	DAY'S length.	SUN'S decl. S.	MOON rise & set	MOON south.	FULL sea.
1	Thursday	7 33	4 27	8 54	23 2	6 33	11 28	10 52
2	Friday	7 33	4 27	8 54	22 56	rises	morn	11 34
3	Saturday	7 32	4 28	8 56	22 51	5 18	0 24	morn
4	Sunday	7 32	4 28	8 56	22 45	6 23	1 18	0 13
5	Monday	7 31	4 29	8 58	22 38	7 26	2 9	0 49
6	Tuesday	7 31	4 29	8 58	22 31	8 30	2 54	1 22
7	Wednesday	7 30	4 30	9 0	22 24	9 32	3 37	1 55
8	Thursday	7 30	4 30	9 2	22 16	10 32	4 17	2 28
9	Friday	7 29	4 31	9 2	22 8	11 34	4 57	3 5
10	Saturday	7 29	4 31	9 4	21 59	morn	5 35	3 46
11	Sunday	7 28	4 32	9 6	21 50	0 39	6 15	4 38
12	Monday	7 27	4 33	9 8	21 40	1 39	6 58	5 37
13	Tuesday	7 26	4 34	9 10	21 30	2 44	7 42	6 50
14	Wednesday	7 25	4 35	9 12	21 20	3 52	8 32	8 1
15	Thursday	7 24	4 36	9 12	21 9	5 4	9 27	9 7
16	Friday	7 24	4 36	9 14	20 58	6 12	10 24	10 1
17	Saturday	7 23	4 37	9 16	20 46	7 18	11 25	10 50
18	Sunday	7 22	4 38	9 18	20 34	sets	ev 27	11 36
19	Monday	7 21	4 39	9 20	20 22	6 17	1 26	ev 19
20	Tuesday	7 20	4 40	9 22	20 9	7 35	2 20	0 57
21	Wednesday	7 19	4 41	9 24	19 56	8 54	3 10	1 35
22	Thursday	7 18	4 42	9 26	19 43	10 11	4 0	2 14
23	Friday	7 17	4 43	9 28	19 29	11 24	4 49	2 38
24	Saturday	7 16	4 44	9 30	19 14	morn	5 38	3 49
25	Sunday	7 15	4 45	9 32	19 0	0 39	6 28	4 55
26	Monday	7 14	4 46	9 34	18 45	1 51	7 20	6 15
27	Tuesday	7 13	4 47	9 36	18 30	3 2	8 14	7 38
28	Wednesday	7 12	4 48	9 38	18 14	4 12	9 10	8 50
29	Thursday	7 11	4 49	9 42	17 58	5 19	10 7	9 47
30	Friday	7 9	4 51	9 44	17 42	6 14	11 1	10 32
31	Saturday	7 8	4 52	9 46		7 1	11 53	11 11

When Christ is with the Christian, the means of grace are like flowers in the sunshine, smelling fragrantly and smiling beautifully; but without Christ, they are like flowers by night, their fountains of fragrance are sealed by the darkness.

D.M.	OBSERVABLE DAYS, ASPECTS, &C.	MEMORANDA.
1	☉ in Perigee.	
2	High tides.	
3	☾ runs high.	
4		
5		
6	Neptune Stationary.	
7		
8	☾ in Apogee.	
9	☾ crosses the equator.	
10		
11	Low tides.	
12		
13	☾ moves to-day 15°42'14"	
14		
15	Neptune ♀ ☉.	
16	☾ runs low.	
17	♃ Sta. ♃ ☽ ☾, ♀ ☽ ☾.	
18	♃ ☽ ☾.	
19	High tides.	
20	☾ in Perigee.	
21	☾ crosses the Eq. N. ♃ ☽ ☾	
22	♃ ☽ ♀.	
23		
24	Low tides.	
25	♃ ♀ ☉.	
26		
27		
28	♃ ♀ ☉. ♃ ☽ ♃.	
29		
30		
31	♀ ☽ ♃.	

Our present frail existence is the unsubstantial basis upon which too many are building the fabric of their happiness; but it is building a nest upon the wave.





PHASES OF THE MOON.

- Full Moon, 1st day, 6h. 37m., morning. W.
- ☾ Last Q., 9th day, 11h. 30m., morning. W.
- New Moon, 16th day, 2h. 16m., evening. N. E.
- ☽ First Q., 23d. day, 5h. 46m., in the morning. N.

D.M.	Days of the week.	SUN rises.	SUN sets.	DAY'S length.	SUN'S decl. S	MOON rise&set	MOON south.	FULL sea.
1	Sunday	7 7	4 53	9 46	17 8	rises	morn	11 47
2	Monday	7 6	4 54	9 48	16 50	6 14	0 41	morn
3	Tuesday	6 4	4 56	9 52	16 33	7 14	1 24	0 17
4	Wednesday	7 3	4 57	9 54	16 15	8 15	2 6	0 47
5	Thursday	7 1	4 59	9 58	15 57	9 14	2 46	1 16
6	Friday	7 0	5 0	10 0	15 39	10 17	3 25	1 45
7	Saturday	6 59	5 1	10 2	15 20	11 18	4 5	2 18
8	Sunday	6 58	5 2	10 4	15 0	morn	4 45	2 54
9	Monday	6 56	5 4	10 8	14 41	0 24	5 29	3 39
10	Tuesday	6 55	5 5	10 10	14 22	1 31	6 16	4 37
11	Wednesday	6 54	5 6	10 12	14 2	2 39	7 7	5 55
12	Thursday	6 52	5 8	10 16	13 42	3 47	8 3	7 22
13	Friday	6 51	5 9	10 18	13 21	4 55	9 2	8 42
14	Saturday	6 50	5 10	10 20	13 1	5 45	10 3	9 43
15	Sunday	6 48	5 12	10 24	12 42	6 36	11 4	10 34
16	Monday	6 47	5 13	10 26	12 21	sets	ev 1	11 17
17	Tuesday	6 46	5 14	10 28	12 0	6 27	0 56	11 56
18	Wednesday	6 44	5 16	10 32	11 39	7 48	1 49	ev 34
19	Thursday	6 43	5 17	10 34	11 18	7 6	2 39	1 10
20	Friday	6 41	5 19	10 38	10 56	10 22	3 29	1 50
21	Saturday	6 40	5 20	10 40	10 35	11 39	4 22	2 33
22	Sunday	6 39	5 21	10 42	10 13	morn	5 14	3 23
23	Monday	6 37	5 23	10 46	9 51	0 52	6 9	4 27
24	Tuesday	6 36	5 24	10 48	9 29	2 3	7 6	5 54
25	Wednesday	6 34	5 26	10 52	9 7	3 14	8 2	7 21
26	Thursday	6 33	5 27	10 54	8 44	4 14	8 52	8 38
27	Friday	6 31	5 29	10 58	8 22	5 4	9 49	9 30
28	Saturday	6 30	5 30	11 0	8 0	5 41	10 37	11 11

Religious truth can not be demonstrated the same way as mathematical. Still, the evidences of a design in all things are almost as strong as positive demonstration. All natural reveals the supernatural. And the strongest of all these evidences is in the great and ingenious mechanism of the human system. We are truly fearful and wonderfully made.

D.M.	OBSERVABLE DAYS, ASPECTS, &C.	MEMORANDA.
1		
2		
3	☉'s Long. 10S. 14°42'.	
4	☾'s Long. 8S. 21°28'.	
5	☽'s Long. 10S. 18°30'.	
6	♀'s Long. 10S. 14°.	
7	♂'s Long. 11S. 29°.	
8	♃'s Long. 6S. 2°.	
9	♄'s Long. 10S. 6°.	
10	♅'s Long. 4S. 7°.	
11	♆'s Long. 0S. 27°.	
12		
13		
14		
15	♃♄.	
16	High tides. ♀♄.	
17	♃♄.	
18		
19	♂♄.	
20		
21		
22		
23	♀ Sup. ☉.	
24	Low tides.	
25		
26		
27		
28		

Some one, in casting up his accounts, put down a very large sum per annum for his idleness. But there is another account more awful than that of our expenses, in which many will find that their idleness has mainly contributed to the balance against them.

The bed of death brings every human being to his pure individuality, to the intense contemplation of that deepest and most solemn of all relations, the relation between the creature and his Creator.





PHASES OF THE MOON.

- Full Moon, 3d day, 0h. 24m., morning. S.
- ☾ Last Q., 11th day, 4h. 39m., morning. S.
- New Moon, 18th day, 0h. 9m., morning. N.
- ☽ First Q., 24th day, 5h. 40m., evening. S.

D	Days of the week.	SUN rises.	SUN sets.	DAY'S length.	SUN'S decl. S.	MOON rise&set	MOON south.	FULL sea.
1	Sunday	6 28	5 32	11 4	7 38	6 1	11 23	10 48
2	Monday	6 27	5 33	11 6	7 14	6 36	morn	11 20
3	Tuesday	6 25	5 35	11 10	6 51	rises	0 6	11 50
4	Wednesday	6 24	5 36	11 12	6 28	7 9	0 46	morn
5	Thursday	6 23	5 37	11 14	6 5	8 12	1 26	0 18
6	Friday	6 22	5 38	11 16	5 41	9 13	2 5	0 46
7	Saturday	6 20	5 40	11 20	5 18	10 16	2 46	1 16
8	Sunday	6 18	5 42	11 24	4 55	11 22	3 27	1 47
9	Monday	6 17	5 43	11 26	4 8	morn	4 13	2 25
10	Tuesday	6 15	5 45	11 30	3 44	0 28	5 2	3 10
11	Wednesday	6 14	5 46	11 32	3 21	1 37	5 55	4 8
12	Thursday	6 12	5 48	11 36	2 57	2 33	6 51	5 29
13	Friday	6 11	5 49	11 38	2 34	3 37	7 51	7 3
14	Saturday	6 9	5 51	11 42	2 10	4 28	8 49	8 20
15	Sunday	6 7	5 53	11 46	1 46	5 12	9 47	9 28
16	Monday	6 6	5 54	11 48	1 22	5 42	10 44	10 17
17	Tuesday	6 5	5 55	11 50	1 N	6 12	11 38	11 0
18	Wednesday	6 4	5 56	11 52	0 35	sets	ev 31	11 39
19	Thursday	6 2	5 58	11 56	0 11	8 4	1 23	ev 16
20	Friday	6 1	5 59	11 58	0 7	9 24	2 16	0 54
21	Saturday	6 1	6 0	12 0	0 34	10 43	3 11	1 35
22	Sunday	5 0	6 2	12 4	0 58	11 59	4 8	2 21
23	Monday	5 58	6 4	12 8	1 22	morn	5 5	3 12
24	Tuesday	5 56	6 6	12 12	1 46	1 10	6 3	4 18
25	Wednesday	5 54	6 7	12 14	2 9	2 15	7 30	5 42
26	Thursday	5 53	6 9	12 18	2 33	3 7	7 52	7 6
27	Friday	5 51	6 10	12 20	2 56	3 51	8 44	8 18
28	Saturday	5 50	6 11	12 22	3 20	4 24	7 30	9 10
29	Sunday	5 49	6 13	12 26	3 20	4 51	10 12	9 50
30	Monday	5 47	6 14	12 28	3 43	5 10	10 53	10 25
31	Tuesday	5 46	6 16	12 32	5 28	11 33	10 55	

Does not God hate sin more to-day than ever? We know he does. Then how can we see him until purged from sin? Christ will make us clean indeed if we bend our wills and accept his outstretched arms.

D	W	OBSERVABLE DAYS, ASPECTS, &C.	MEMORANDA.
1			
2		☽ great. elong. 167° E.	
3		High tides.	
4		☾ crosses Equa. S. ☽ ☾ ☾	
5		☾ in Apogee.	
6			
7			
8		☽ Stat.	
9			
10			
11		Low tides.	
12		☾ runs low.	
13			
14		☽ ☾ ☾.	
15		☽ ☾ ☽.	
16			
17		☽ ☽ ☾. ☽ ☾ ☾.	
18		High tides. ☾ crosses Eq. N.	
19		☾ in Perigee.	
20		☾ enters ♃. Spring comes.	
21			
22			
23			
24		Low tides. ☾ runs high.	
25			
26			
27			
28			
29			
30			
31		☽ ☽ ☾. ☽ Stationary.	

God never turns his servants off to shift for themselves in old age. No, for when they are unable to work or walk he will keep them, if it be only to look at. Be assured of it, he will take good care of you.





PHASES OF THE MOON.

- Full Moon, 1st day, 6h. 30m., evening. E.
- ☾ Last Q., 29th day, 5h. 33m., evening. N.
- New Moon, 16th day, 9h. 7m., morning. N. W.
- ☽ First Q., 23d day, 7h. 20m., morning. N.

D. W. O.	Days of the week.	SUN rises.	SUN sets.	DAY'S length.	SUN'S decl. N.	MOON rise&set	MOON south.	FULL sea.
1	Wednesday	5 43	6 17	12 34	4 30	rises	morn	11 26
2	Thursday	5 41	6 19	12 38	4 53	7 13	0 12	11 54
3	Friday	5 40	6 20	12 40	5 16	8 17	0 52	morn
4	Saturday	5 39	6 21	12 42	5 39	9 21	1 34	0 24
5	Sunday	5 38	6 22	12 44	5 0	10 26	2 18	0 55
6	Monday	5 36	6 24	12 48	6 24	11 33	3 5	1 31
7	Tuesday	5 35	6 25	12 50	6 47	morn	3 57	2 10
8	Wednesday	5 33	6 27	12 54	7 9	0 41	4 51	3 0
9	Thursday	5 32	6 28	12 56	7 32	1 43	5 46	3 59
10	Friday	5 30	6 30	13 0	7 54	2 29	6 44	5 19
11	Saturday	5 29	6 31	13 2	8 16	3 14	7 42	6 18
12	Sunday	5 27	6 33	13 6	8 38	3 49	8 37	8 8
13	Monday	5 26	6 34	13 8	9 0	4 17	9 30	9 10
14	Tuesday	5 24	6 36	13 12	9 22	4 92	10 23	10 0
15	Wednesday	5 23	6 37	13 14	9 44	5 5	11 15	10 42
16	Thursday	5 22	6 38	13 16	10 5	sets	ev 7	11 22
17	Friday	5 20	6 40	13 20	10 26	8 22	1 1	ev 1
18	Saturday	5 19	6 41	13 22	10 47	9 43	2 0	0 43
19	Sunday	5 17	6 43	13 26	11 8	10 58	2 58	1 24
20	Monday	5 16	6 44	13 28	11 29	morn	3 59	2 13
21	Tuesday	5 15	6 45	13 30	11 49	0 10	4 57	3 5
22	Wednesday	5 13	6 47	13 34	12 9	1 6	5 55	4 8
23	Thursday	5 12	6 48	13 36	12 30	1 56	6 46	5 23
24	Friday	5 10	6 50	13 40	12 50	2 33	7 34	6 37
25	Saturday	5 9	6 51	13 42	13 10	3 1	8 18	7 44
26	Sunday	5 8	6 52	13 44	13 28	3 23	8 59	8 38
27	Monday	5 7	6 53	13 46	13 98	3 43	9 39	9 20
28	Tuesday	5 5	6 55	13 50	14 8	4 0	10 18	9 57
29	Wednesday	5 4	6 56	13 52	14 26	4 17	10 59	10 28
30	Thursday	5 3	6 57	13 54	14 44	4 34	11 39	11 1

God never fails, never changes, and we have simply to depart from iniquity, and cling to him.

The best humor is that which contains the best humanity, that which is flavored throughout with tenderness and kindness.

D. W.	OBSERVABLE DAYS, ASPECTS, &c.	MEMORANDA.
1	High tides.	
2	☽ in ♃.	
3		
4		
5		
6		
7		
8		
9		
10	Low tides.	
11		
12	☾ ☽ ☾.	
13	☾ Stationary.	
14	☽ ☽ ☾.	
15	☾ in Perigee.	
16	High tides.	
17	☾'s Long. 15S. 10° 46'.	
18	☾'s Lat. 2° 3' N.	
19	☾'s Rt. Asc. 4h. 42m. 21s.	
20	☾'s Decl'n 27° 31' N.	
21	☾'s Semi diam. 15' 23''.	
22	☾'s Horizontal Par. 56' 25''	
23	Low tides.	
24		
25		
26	☾ ☽ ☾.	
27	☽ ☽ ☾.	
28	☾ in Apogee.	
29		
30		

It is so little we spend in religion, and so very much upon ourselves; so little to the poor, and so without measure to make ourselves sick, that we seem to be in love with our own mischief, and strive all the ways we can to make ourselves need more than nature intended.





PHASES OF THE MOON.

- Full Moon, 1st day, 11h. 27m., morning. N.
- ☾ Last Q., 9th day, 2h. 31m., morning. S. E.
- New Moon, 15th day, 5h. 35m., evening. W.
- ☽ First Q., 22d day, 10h. 38m., evening. W.
- Full Moon, 31st day, 2h. 4m., morning. S. W.

W. O.	Days of the week.	SUN rises.	SUN sets.	DAY'S length.	SUN'S decl. N.	MOON rise & set	MOON south.	FULL sea.
1	Friday	5 2	6 58	13 56	15 2	rises	morn	11 33
2	Saturday	5 0	7 0	14 0	15 20	8 25	0 23	morn
3	Sunday	4 59	7 1	14 2	15 38	9 34	1 9	0 6
4	Monday	4 58	7 2	14 4	16 56	10 40	2 0	0 43
5	Tuesday	4 57	7 3	14 6	16 14	11 40	2 53	1 21
6	Wednesday	4 56	7 4	14 8	16 30	morn	3 48	2 4
7	Thursday	4 55	7 5	14 10	16 47	0 31	4 45	2 54
8	Friday	4 54	7 6	14 12	17 4	1 18	5 41	3 53
9	Saturday	4 53	7 7	14 14	17 20	1 54	6 35	5 5
10	Sunday	4 52	7 8	14 16	17 36	2 22	7 26	6 24
11	Monday	4 51	7 9	14 18	17 52	2 45	8 16	7 41
12	Tuesday	4 49	7 11	14 22	18 7	3 10	9 6	8 46
13	Wednesday	4 48	7 12	14 24	18 22	3 35	9 57	9 37
14	Thursday	4 47	7 13	14 26	18 36	4 2	10 49	10 22
15	Friday	4 46	7 14	14 28	18 51	sets	11 45	11 6
16	Saturday	4 45	7 15	14 30	19 5	8 35	ev 43	11 48
17	Sunday	4 44	7 16	14 32	19 19	9 51	1 43	ev 31
18	Monday	4 43	7 17	14 34	19 32	10 58	2 45	1 15
19	Tuesday	4 42	7 18	14 36	19 45	11 51	3 45	2 1
20	Wednesday	4 41	7 19	14 38	19 58	morn	4 39	2 49
21	Thursday	4 40	7 20	14 40	20 10	0 32	5 30	3 41
22	Friday	4 39	7 21	14 42	20 22	1 6	6 15	4 35
23	Saturday	4 39	7 21	14 42	20 34	1 30	6 58	5 37
24	Sunday	4 38	7 22	14 44	20 46	1 54	7 38	6 43
25	Monday	4 37	7 23	14 46	20 58	2 5	8 17	7 42
26	Tuesday	4 36	7 24	14 48	21 7	2 24	8 56	8 33
27	Wednesday	4 35	7 25	14 50	21 18	3 12	9 36	9 17
28	Thursday	4 34	7 26	14 52	21 27	4 11	10 18	9 56
29	Friday	4 34	7 26	14 52	21 36	5 15	11 3	10 33
30	Saturday	4 33	7 27	14 54	21 46	6 22	11 54	11 12
31	Sunday	4 33	7 28	14 56		rises	morn	11 50

A Christian has little right to talk of burdens when the Saviour has commanded us to cast all our cares upon him.

If we do not subdue our anger, it will subdue us; it is the second word that makes the quarrel.

D. M.	OBSERVABLE DAYS, ASPECTS, &C.	MEMORANDA.
1	High tides. ☾ Eclipsed inv.	
2		
3	☾ runs low. ♀ ♂ ♂.	
4	☾ ☐ ☉.	
5		
6		
7		
8	☾ ♂ ☾.	
9	Low tides.	
10		
11		
12		
13		
14	☾ in Perigee.	
15	High tides.	
16	♂ ♂ ☾.	
17	♀ ♂ ☾.	
18	☾ runs high.	
19	☾ stationary.	
20		
21		
22	Low tides.	
23		
24	☾ ♂ ☾. ♀ sup. ☉ ☉.	
25		
26	☾ in Apogee.	
27		
28		
29		
30		
31		

Procrastination is fatal to all plans for reformation. Whoever intends to frequent and seek the Lord to-morrow, or next week, is in the broad road that leads to perdition.





PHASES OF THE MOON.

- ☾ Last Q., 7th day, 8h. 34m., evening. S. W.
- New Moon, 14th day, 2h. 7m., morning. N. E.
- ☽ First Q., 21st day, 3h. 15m., morning. S. E.
- Full Moon, 29th day, 5h. 0m., evening. N. E.

D.	Days of the week.	SUN rises.	SUN sets.	DAYS length	SUN'S decl. N.	MOON rise & set	MOON south.	FULL sea.
1	Monday	4 31	7 29	14 58	22 3	9 38	0 46	11 50
2	Tuesday	4 30	7 30	15 0	22 11	10 25	1 42	morn
3	Wednesday	4 30	7 30	15 0	22 18	11 14	2 39	0 30
4	Thursday	4 29	7 31	15 2	22 26	11 53	3 35	1 10
5	Friday	4 29	7 31	15 2	22 34	morn	4 27	1 55
6	Saturday	4 28	7 32	15 4	22 39	0 22	5 20	2 39
7	Sunday	4 28	7 32	15 4	22 46	0 47	6 10	3 30
8	Monday	4 28	7 32	15 4	22 51	1 9	6 57	4 28
9	Tuesday	4 27	7 33	15 6	22 56	1 21	7 37	5 35
10	Wednesday	4 27	7 33	15 6	23 1	1 50	8 29	6 41
11	Thursday	4 27	7 33	15 6	23 6	2 19	9 24	7 58
12	Friday	4 26	7 34	15 8	23 10	2 55	10 23	9 4
13	Saturday	4 26	7 34	15 8	23 13	3 33	11 23	10 0
14	Sunday	4 26	7 34	15 8	22 16	sets	ev 23	10 48
15	Monday	4 26	7 34	15 8	23 19	9 32	1 24	11 33
16	Tuesday	4 26	7 34	15 8	23 22	10 21	2 22	ev 17
17	Wednesday	4 25	7 35	15 10	23 24	10 57	3 14	0 58
18	Thursday	4 25	7 35	15 10	23 27	11 25	4 4	1 38
19	Friday	4 25	7 35	15 10	23 27	11 48	4 49	2 17
20	Saturday	4 25	7 35	15 10	23 28	morn	5 30	2 58
21	Sunday	4 25	7 35	15 10	23 28	0 5	6 10	3 41
22	Monday	4 25	7 35	15 10	23 28	0 25	6 49	4 28
23	Tuesday	4 25	7 35	15 10	23 27	0 41	7 28	5 26
24	Wednesday	4 25	7 35	15 10	23 26	0 58	8 9	6 27
25	Thursday	4 25	7 35	15 10	23 25	1 18	8 53	7 30
26	Friday	4 25	7 35	15 10	23 23	1 45	9 39	8 30
27	Saturday	4 26	7 34	15 8	23 21	2 13	10 31	9 26
28	Sunday	4 26	7 34	15 8	23 16	2 51	11 27	10 7
29	Monday	4 26	7 34	15 8	23 13	rises	morn	10 53
30	Tuesday	4 26	7 34	15 8		9 11	0 25	11 34

Gifts may differ, but grace as such is the same in all God's people. Just as some pieces of money are of gold, some of silver, others of copper; but they all agree in bearing the King's image and inscription.

D.	W.	OBSERVABLE DAYS, ASPECTS, &C.	MEMORANDA.
1		♃♄♅.	
2			
3			
4		♁♂♆.	
5			
6			
7			
8		♃ in Cancer.	
9		♃ in Cancer.	
10		♂ in Gemini. ☾ in Perigee.	
11		♃ in Virgo.	
12		♁ in Aquarius.	
13		♁ in Leo. ♃☐☉.	
14		♂♄♆.	
15		♃♄♆.	
16		♃♄♆.	
17			
18			
19			
20			
21		♃♄♆.	
22		☾ in Apogee.	
23			
24			
25			
26			
27		♃ gr. elong. 25° 39' E.	
28			
29			
30			

There are people who never give their hearts; they lend them and always at high interest.

In the reign of the gospel, there will be the same great national characteristics as now, although somewhat moderated and modified.





PHASES OF THE MOON.

- ☾ Last Q., 6th day, 1h. 12m., evening. E.
- New Moon, 13th day, 11h. 37m., morning. S.
- ☽ First Q., 21st day, 8h. 41m., morning. N. E.
- Full Moon, 28th day, 11h. 52m., evening. S.

D.M.	Days of the week.	SUN rises.	SUN sets.	DAY'S length.	SUN'S decl.N.	MOON rise & set	MOON south.	FULL sea.
1	Wednesday	4 27	7 33	15 6	23 7	9 48	1 23	morn
2	Thursday	4 27	7 33	15 6	23 4	10 20	2 19	0 16
3	Friday	4 27	7 33	15 6	23 0	10 45	3 12	0 56
4	Saturday	4 27	7 33	15 6	22 54	11 9	4 2	1 36
5	Sunday	4 28	7 32	15 4	22 49	11 30	4 51	2 16
6	Monday	4 28	7 32	15 4	22 43	11 52	5 38	3 0
7	Tuesday	4 29	7 31	15 2	22 37	morn	6 26	3 49
8	Wednesday	4 29	7 31	15 2	22 30	0 18	7 16	4 52
9	Thursday	4 30	7 30	15 0	22 23	0 44	8 10	6 8
10	Friday	4 30	7 30	15 0	22 16	1 26	9 6	7 32
11	Saturday	4 31	7 29	14 58	22 9	2 16	10 8	8 46
12	Sunday	4 31	7 29	14 58	22 1	2 54	11 5	9 45
13	Monday	4 32	7 28	14 56	21 52	sets	ev 3	10 35
14	Tuesday	4 33	7 27	14 54	21 43	8 47	0 59	11 18
15	Wednesday	4 34	7 26	14 52	21 33	9 17	1 49	11 59
16	Thursday	4 34	7 26	14 52	21 24	9 43	2 37	ev 35
17	Friday	4 35	7 25	14 50	21 14	10 2	3 19	1 10
18	Saturday	4 36	7 24	14 48	21 4	10 23	4 0	1 42
19	Sunday	4 37	7 23	14 46	20 53	10 40	4 40	2 14
20	Monday	4 38	7 22	14 44	20 42	10 58	5 19	2 50
21	Tuesday	4 39	7 21	14 42	20 31	11 17	5 59	3 28
22	Wednesday	4 40	7 20	14 40	20 19	11 46	6 41	4 13
23	Thursday	4 41	7 19	14 38	20 7	11 50	7 28	5 14
24	Friday	4 41	7 19	14 38	19 55	morn	8 17	6 27
25	Saturday	4 42	7 18	14 36	19 42	0 41	9 11	7 43
26	Sunday	4 43	7 17	14 34	19 29	1 24	10 9	8 50
27	Monday	4 44	7 16	14 32	19 16	2 17	11 7	10 37
28	Tuesday	4 45	7 15	14 30	19 2	rises	morn	11 20
29	Wednesday	4 46	7 14	14 28	18 48	8 17	0 5	morn
30	Thursday	4 47	7 13	14 26	18 34	8 43	1 1	0 1
31	Friday	4 48	7 12	14 24		9 10	1 53	03)

Corruption is a bane that contaminates and destroys whatever it comes in contact with, whether it be church or state or society—whether it be politics, religion or morals.

D.M.	OBSERVABLE DAYS, ASPECTS, &C.	MEMORANDA.
1		
2	h o c.	
3	☉ in Apogee.	
4		
5	☽ o c.	
6	Low tides. ☾ in Perigee.	
7		
8		
9		
10		
11	☽ Stat.	
12		
13	☽ o c.	
14	High tides. ☽ o c.	
15		
16	☽ o c.	
17		
18	☽ o c.	
19		
20	☾ in Apogee.	
21	Low tides.	
22		
23	☽ □ o.	
24		
25	☽ Inf. o c.	
26		
27		
28	High tides.	
29	h o c. ☽ o c.	
30		
31		

A judicious silence is always better than truth spoken without charity. The most powerful remedy against sudden starts of impatience is sweet and amiable silence.





PHASES OF THE MOON.

- ☾ Last Q., 4th day, 5h. 55m., evening. N. W.
- New Moon, 11th day, 11h. 10m., evening. N. W.
- ☽ First Q., 20th day, 2h. 5m., morning. N. W.
- Full Moon, 27th day, 8h. 42m., morning. N. W.

D.M.	Days of the week.	SUN rises.	SUN sets.	DAY'S length.	SUN'S decl. S.	MOON rise&set	MOON south.	FULL sea.
1	Saturday	4 49	7 11	14 22	18 4	9 32	2 44	1 53
2	Sunday	4 51	7 9	14 18	17 47	9 56	3 33	2 33
3	Monday	4 52	7 8	14 16	17 33	10 21	4 22	3 21
4	Tuesday	4 53	7 7	14 14	17 17	10 48	5 12	4 20
5	Wednesday	4 54	7 6	14 12	17 1	11 20	6 4	5 37
6	Thursday	4 55	7 5	14 10	16 45	morn	6 58	7 13
7	Friday	4 56	7 4	14 8	16 28	0 1	7 57	8 33
8	Saturday	4 57	7 3	14 6	16 11	0 48	8 56	9 34
9	Sunday	4 58	7 2	14 4	15 55	1 40	9 54	10 23
10	Monday	5 0	7 0	14 0	15 37	2 45	10 51	11 4
11	Tuesday	5 1	7 59	14 58	15 26	sets	11 43	11 37
12	Wednesday	5 2	7 58	14 56	15 2	7 45	ev 31	ev 11
13	Thursday	5 3	7 57	14 54	14 42	8 6	1 15	0 41
14	Friday	5 5	7 55	14 50	14 25	8 28	1 58	1 10
15	Saturday	5 6	7 54	14 48	14 7	8 51	2 38	1 40
16	Sunday	5 7	7 53	14 46	13 48	9 3	3 17	2 10
17	Monday	5 8	7 52	14 44	13 29	9 23	3 57	2 48
18	Tuesday	5 10	7 50	14 40	13 10	9 43	4 38	3 33
19	Wednesday	5 11	7 49	14 38	12 50	10 11	5 24	4 28
20	Thursday	5 12	7 48	14 36	12 30	10 40	6 10	5 45
21	Friday	5 13	7 47	14 34	12 12	11 19	7 2	7 13
22	Saturday	5 15	7 45	14 30	11 50	morn	7 57	8 33
23	Sunday	5 16	7 44	14 28	11 30	0 6	8 57	9 33
24	Monday	5 17	7 43	14 26	11 10	1 4	9 53	10 23
25	Tuesday	5 19	7 41	14 22	10 59	2 11	10 50	11 7
26	Wednesday	5 20	7 40	14 20	10 29	3 39	11 46	11 46
27	Thursday	5 22	7 38	14 16	10 5	rises	morn	morn
28	Friday	5 23	7 37	14 14	9 46	7 40	0 40	0 23
29	Saturday	5 25	7 35	14 10	9 26	8 2	1 31	0 58
30	Sunday	5 26	7 34	14 8	9 4	8 28	2 21	1 37
31	Monday	5 27	7 33	14 6	-	8 53	3 13	2 18

Most controversies would soon be ended if those engaged in them would first accurately define their terms, and then rigidly adhere to their definitions.

D.M.	OBSERVABLE DAYS, ASPECTS, &C.	MEMORANDA.
1	☾ in Perigee.	
2		
3	☽☾. ☽☾.	
4	Low tides.	
5		
6		
7		
8	☾ runs high.	
9		
10	☽☾. ☽☾.	
11	High tides.	
12	☽☾.	
13	☽ great elong. 18° 43' W.	
14		
15	☽☾. ☽☾.	
16		
17	☾ in Apogee.	
18		
19		
20	Low tides.	
21		
22	☾ runs low. ☽☽.	
23		
24		
25	☽☾.	
26		
27	High tides.	
28		
29		
30		
31		

If you walk by faith, you will never live in sin; faith purifies the heart, gives you to realize the presence of a holy God, and will set the whole face of the soul against evil.





PHASES OF THE MOON.

- ☾ Last Q., 3d day, 0h. 9m., morning. E.
- New Moon, 10th day, 1h. 28m., morning. S.
- ☽ First Q., 18th day, 6h. 26m., evening. S.
- Full Moon, 25th day, 5h. 29m., evening. E.

W.D.	Days of the week.	SUN rises.	SUN sets.	DAY'S length.	SUN'S decl. N.	MOON rise&set	MOON south.	FULL sea.
1	Tuesday	5 29	6 31	13 2	8 20	9 26	4 5	2 18
2	Wednesday	5 30	6 30	13 0	8 0	10 3	5 0	3 6
3	Thursday	5 32	6 28	12 56	7 37	10 55	5 57	4 10
4	Friday	5 33	6 27	12 54	7 15	11 41	6 57	5 35
5	Saturday	5 35	6 25	12 50	6 53	morn	7 56	7 12
6	Sunday	5 36	6 24	12 48	6 30	9 42	8 52	8 29
7	Monday	5 38	6 22	12 44	6 7	1 48	9 45	9 26
8	Tuesday	5 39	6 21	12 42	5 45	2 55	10 34	10 9
9	Wednesday	5 40	6 20	12 40	5 23	4 3	11 20	10 46
10	Thursday	5 41	6 19	12 38	5 0	sets	ev 2	11 18
11	Friday	5 43	6 17	12 34	4 37	6 59	0 43	11 48
12	Saturday	5 44	6 16	12 31	4 14	7 15	1 22	ev 16
13	Sunday	5 46	6 14	12 28	3 51	7 33	2 2	0 44
14	Monday	5 47	6 13	12 26	3 28	7 54	2 43	1 13
15	Tuesday	5 49	6 11	12 22	3 5	8 18	3 26	1 47
16	Wednesday	5 50	6 10	12 20	2 42	8 47	4 12	2 24
17	Thursday	5 52	6 8	12 16	2 19	9 22	5 2	3 10
18	Friday	5 53	6 7	12 14	1 56	10 5	5 55	4 8
19	Saturday	5 54	6 6	12 12	1 32	10 57	6 49	5 26
20	Sunday	5 56	6 4	12 8	1 9	morn	7 47	6 57
21	Monday	5 57	6 3	12 6	0 45	0 1	8 44	8 18
22	Tuesday	6 59	6 1	12 2	0 22	1 10	9 39	9 10
23	Wednesday	6 0	6 0	12 0	S	2 27	10 32	10 7
24	Thursday	6 2	5 58	11 56	0 23	3 49	11 35	10 50
25	Friday	6 3	5 57	11 54	0 47	rises	morn	11 28
26	Saturday	6 5	5 55	11 50	1 10	6 36	0 16	morn
27	Sunday	6 6	5 54	11 48	1 33	7 3	1 9	0 6
28	Monday	6 7	5 53	11 46	1 58	7 32	2 3	0 45
29	Tuesday	6 9	5 51	11 42	2 22	8 1	2 58	1 24
30	Wednesday	6 10	5 50	11 40	2 43	8 53	3 58	2 11

The instincts of the ant are very unimportant, considered as the ant's; but the moment a ray of relation is seen to extend from it to man, and the little drudge is seen to be a monitor, a little body with a mighty heart, then all its habits, even that said to be recently observed, that it never sleeps, become sublime.

D.M.	OBSERVABLE DAYS, ASPECTS, &C.	MEMORANDA.
1		
2		
3		
4	☾ runs high.	
5		
6		
7	♀ Sup. ☽☉.	
8	♂☽☾.	
9		
10	♀☽☾.	
11		
12	♂☽☾.	
13		
14	♀ in Apogee.	
15		
16		
17		
18	☾ runs low.	
19		
20	♀ in Aph.	
21	♀☽♂. ☽☾☾.	
22		
23		
24		
25	♀☽.	
26	☾ in Perigee.	
27		
28	♀ great Elong. 46° 34' E.	
29		
30		

In all our sorrows we should read our sins; and when God's hand is upon our backs, our hands should be upon our sins.

No man can go to heaven when he dies who has not sent his heart thither while he lives. Our greatest hopes should be beyond the grave.





OCTOBER

PHASES OF THE MOON.

- ☾ Last Q., 2d day, 9h. 4m., morning. S. W.
- New Moon, 10th day, 0h. 28m., morning. E.
- ☽ First Q., 18th day, 8h. 59m., morning. N. E.
- Full Moon, 25th day, 2h. 52m., morning. S. W.
- ☾ Last Q., 31st day, 9h. 13m., evening. N. E.

W. U.	Days of the week.	SUN rises.	SUN sets.	DAY'S length.	SUN'S decl. S.	MOON rise & set	MOON south.	FULL sea.
1	Thursday	6 12	5 48	11 36	3 8	9 45	4 59	3 7
2	Friday	6 13	5 47	11 34	3 32	10 46	5 59	4 13
3	Saturday	6 15	5 45	11 30	3 55	11 50	6 57	5 35
4	Sunday	6 16	5 44	11 28	4 18	morn	7 32	7 6
5	Monday	6 18	5 42	11 24	4 41	0 57	8 41	8 14
6	Tuesday	6 19	5 41	11 22	5 1	2 6	9 29	9 9
7	Wednesday	6 20	5 40	11 18	5 27	3 12	10 13	9 51
8	Thursday	6 22	5 38	11 16	5 50	4 13	10 50	10 23
9	Friday	6 23	5 37	11 14	6 13	5 14	11 31	10 55
10	Saturday	6 24	5 36	11 12	6 36	sets	ev 11	11 25
11	Sunday	6 26	5 34	11 8	6 59	6 8	0 51	11 53
12	Monday	6 28	5 32	11 4	7 22	6 32	1 33	ev 23
13	Tuesday	6 29	5 31	10 2	7 45	6 58	2 18	0 55
14	Wednesday	6 31	5 29	10 58	8 7	7 27	3 5	1 31
15	Thursday	6 32	5 28	10 56	8 29	8 8	3 55	2 9
16	Friday	6 34	5 26	10 52	8 51	8 56	4 49	2 58
17	Saturday	6 35	5 25	10 50	9 13	9 54	5 45	3 57
18	Sunday	6 36	5 24	10 48	9 35	10 59	6 40	5 13
19	Monday	6 38	5 22	10 44	9 57	morn	7 34	6 37
20	Tuesday	6 39	5 21	10 42	10 19	0 14	8 27	7 57
21	Wednesday	6 41	5 19	10 38	10 40	1 32	9 17	8 57
22	Thursday	6 42	5 18	10 36	11 2	2 49	10 7	9 48
23	Friday	6 44	5 16	10 32	11 23	4 7	11 0	10 31
24	Saturday	6 45	5 15	10 30	11 44	5 28	11 52	11 50
25	Sunday	6 46	5 14	10 28	12 4	rises	morn	morn
26	Monday	6 48	5 12	10 24	12 24	6 10	0 49	0 34
27	Tuesday	6 49	5 11	10 22	12 46	6 52	1 48	1 19
28	Wednesday	6 50	5 50	10 20	13 6	7 42	2 50	2 38
29	Thursday	6 52	5 8	10 16	13 26	8 42	3 53	3 3
30	Friday	6 53	5 7	10 14	13 46	9 46	4 55	3 34
31	Saturday	6 55	5 5	10 10		10 54	5 52	4 0

It does not require much religion to cry salvation, or hallelujah, or glory to God, or praise the Lord at the top of your voice. Most any one can do that, and use all the vain repetitions they can, and not have religion. It is he pure in heart who shall see God.

D. M.	OBSERVABLE DAYS, ASPECTS, &C.	MEMORANDA.
1		
2	Low tides.	
3		
4		
5	☾ ☽ ☉	
6	☾ moves to-day 14°.	
7	☽ ☽ ☾	
8		
9	☾ ☽ ☾. 10h 14m. E.	
10	High tides.	
11		
12	☽ Stat. ☽ ☽ ☾.	
13		
14	☾ in Apogee. ☽ ☽ ☾.	
15	☾ runs low.	
16	☾ moves to-day 11°.	
17		
18		
19	Low tides. ☽ ☽ ☾.	
20		
21		
22	☾ moves to-day 13°.	
23	☽ great. elong. 24. E.	
24	☽ in Aphelion.	
25		
26		
27		
28		
29		
30		
31		

Jesus Christ always rebuked the spirit of speculation. He invariably turned attention to matters of present importance, and duties demanding instant performance.





PHASES OF THE MOON.

- New Moon, 9th day, 1h. 4m., morning. N.
- ☽ First Q., 16th day, 9h. 23m., evening. N. E.
- Full Moon, 23d day, 1h. 2m., evening. N.
- ☾ Last Q., 30th day, 9h. 55m., evening. N. W.

D.M.	Days of the week.	SUN rises.	SUN sets.	DAY'S leng tr.	SUN'S decl'n.N.	MOON rise&set	MOON south.	FULL sea.
1	Sunday	6 56	5 4	10 8	14 25	morn	6 44	5 19
2	Monday	6 57	5 3	10 6	14 44	2	7 31	6 32
3	Tuesday	6 58	5 2	10 4	15 3	1 7	8 14	7 38
4	Wednesday	7 59	5 1	10 2	15 22	2 9	8 45	8 19
5	Thursday	7 0	5 0	10 0	15 40	3 12	9 34	4 15
6	Friday	7 2	4 58	9 56	15 59	4 16	10 13	9 51
7	Saturday	7 3	4 57	9 54	16 17	5 16	10 53	10 25
8	Sunday	7 4	4 56	9 52	16 34	0 21	11 35	10 57
9	Monday	7 5	4 55	9 50	16 52	sets	ev 18	11 30
10	Tuesday	7 7	4 53	9 46	17 9	5 33	1 4	ev 3
11	Wednesday	7 8	4 52	9 44	17 26	6 10	1 55	0 40
12	Thursday	7 9	4 51	9 42	17 42	5 55	2 47	1 16
13	Friday	7 11	4 49	9 38	17 58	7 49	3 41	2 0
14	Saturday	7 12	4 48	9 36	18 14	8 53	4 34	2 44
15	Sunday	7 13	4 47	9 34	18 30	10 2	5 28	3 38
16	Monday	7 14	4 46	9 32	18 45	11 16	6 19	4 41
17	Tuesday	7 15	4 45	9 30	11 0	morn	7 8	5 54
18	Wednesday	7 16	4 44	9 28	19 14	0 28	7 56	7 12
19	Thursday	7 17	4 43	9 26	19 28	1 45	8 44	8 18
20	Friday	7 18	4 42	9 24	19 43	3 0	9 33	9 13
21	Saturday	7 19	4 41	9 22	19 56	4 15	10 27	10 4
22	Sunday	7 20	4 40	9 20	19 9	5 36	11 23	10 48
23	Monday	7 20	4 40	9 20	20 22	rises	morn	11 34
24	Tuesday	7 21	4 39	9 18	20 34	5 21	0 24	morn
25	Wednesday	7 22	4 38	9 16	20 45	6 19	1 27	0 20
26	Thursday	7 23	4 37	9 14	20 58	7 31	2 33	1 6
27	Friday	7 24	4 36	9 12	20 9	8 34	3 35	1 55
28	Saturday	7 25	4 35	9 16	21 19	9 41	4 31	2 42
29	Sunday	7 26	4 34	9 8	21 30	10 52	5 20	3 30
30	Monday	7 27	4 33	9 6	21 30	11 57	6 7	4 27

Though you be sprung in direct line from Hercules, if you show a low-born meanness, that long succession of ancestors whom you disgrace are so many witnesses against you; and this grand display of their tarnished glory but serves to make your ignominy more evident.

D.M.	OBSERVABLE DAYS, ASPECTS, &C.	MEMORANDA.
1		
2	♀ Decl'n 28° 1' S.	
3	♂ Decl'n 1° 5' N.	
4	♃ Decl'n 6° 14' S.	
5	♂ Decl'n 19° 6' S. ♂♂♄	
6	♃♄♄	
7	♄ in Apogee. ♃□♄	
8		
9		
10	High tides. ♃♄♄	
11		
12	♀♄♄	
13	♄ runs low.	
14	♀ Inf. ♂♄	
15	♂♄♃	
16		
17	Low tides.	
18	♀ Stationary. ♃♄♀	
19		
20	♃ Stationary.	
21	♀ Stationary.	
22		
23	♄ in Perigee.	
24	High tides.	
25		
26	♄ runs low.	
27		
28		
29		
30		

The generality of princes, if they were stripped of their purple and cast naked on the world, would immediately sink to the lowest rank of society, without hope of emerging from their obscurity.

If you begin to apologize for what can not be defended, you will end by defending what can not be apologized for.





PHASES OF THE MOON.

- New Moon, 8th day, 7h. 29m., evening. E.
- ☽ First Q., 16th day, 7h. 43m., morning. N.
- Full Moon, 23d day, 0h. 12m., morning. S.
- ☾ Last Q., 30th day, 9h. 48m., morning. S. W.

D.M.	Days of the week.	SUN rises.	SUN sets.	DAY'S length.	SUN'S decl. S	MOON rise&set	MOON south.	FULL sea.
1	Tuesday	7 27	4 33	9 6	21 49	morn	6 48	5 25
2	Wednesday	7 28	4 32	9 4	21 58	1 0	7 28	6 27
3	Thursday	7 29	4 31	9 2	22 7	1 57	8 6	7 27
4	Friday	7 30	4 30	9 0	22 15	3 3	8 45	8 20
5	Saturday	7 31	4 29	8 58	22 23	4 4	9 26	9 6
6	Sunday	7 31	4 29	8 58	22 30	5 8	10 8	9 47
7	Monday	7 32	4 28	8 56	22 38	6 12	10 54	10 26
8	Tuesday	7 32	4 28	8 56	22 44	sets	11 42	11 3
9	Wednesday	7 32	4 28	8 56	22 51	4 43	ev 33	11 41
10	Thursday	7 33	4 27	8 54	22 56	5 36	1 27	ev 19
11	Friday	7 33	4 27	8 54	23 1	6 37	2 22	0 58
12	Saturday	7 33	4 27	8 54	23 6	7 45	3 15	1 38
13	Sunday	7 34	4 26	8 52	23 10	8 57	4 7	2 21
14	Monday	7 34	4 26	8 52	23 15	10 8	4 54	3 2
15	Tuesday	7 34	4 26	8 52	23 18	11 24	5 42	3 54
16	Wednesday	7 34	4 26	8 50	23 21	morn	6 28	4 55
17	Thursday	7 35	4 25	8 50	23 22	0 36	7 15	6 6
18	Friday	7 35	4 25	8 50	23 24	1 48	8 4	7 24
19	Saturday	7 35	4 25	8 50	23 25	3 3	8 57	8 34
20	Sunday	7 35	4 25	8 50	23 27	4 20	9 54	9 34
21	Monday	7 35	4 25	8 50	23 27	5 38	10 55	10 26
22	Tuesday	7 35	4 25	8 50	23 28	6 57	11 59	11 16
23	Wednesday	7 35	4 25	8 50	23 27	rises	morn	morn
24	Thursday	7 35	4 25	8 50	23 26	5 59	1 03	0 2
25	Friday	7 35	4 25	8 50	23 25	7 11	2 2	0 44
26	Saturday	7 35	4 25	8 52	23 23	8 22	2 56	1 22
27	Sunday	7 34	4 26	8 52	23 21	9 30	3 45	2 1
28	Monday	7 34	4 26	8 52	23 19	10 33	4 30	2 41
29	Tuesday	7 34	4 26	8 54	23 16	11 36	5 10	3 19
30	Wednesday	7 34	4 26	8 54	23 12	morn	5 51	4 4
31	Thursday	7 34	4 26	8 54		0 39	6 29	4 56

Nothing is more common than for great thieves to ride in triumph when small ones are punished. But let wickedness escape as it may, at the last it never fails of doing itself justice; for every guilty person is his own hangman.

D.M.	OBSERVABLE DAYS, ASPECTS, &c.	MEMORANDA.
1		
2	♀ at greatest brilliancy.	
3	☾ crosses equator S. ♂ ☽ ☾	
4	☾ in Apogée. ♃ ☽ ☾.	
5		
6		
7		
8	High tides. ♀ ☽ ☾.	
9	♀ Inf. ☽ ☾.	
10	☾ moves to-day 13'.	
11		
12	♃ ☽ ☾.	
13		
14		
15	♃ ☽ ☾. ♀ ☽ ☾.	
16	Low tides.	
17		
18	☾ moves to-day 14°. ♀ ☽ ♀	
19		
20	☾ in Perigee.	
21		
22		
23	High tides.	
24		
25	Christmas Day.	
26		
27		
28	♀ Stationary.	
29		
30	Low tides.	
31		

Anger is like the waves of a troubled sea; when it is corrected with a soft reply, as with a little strand, it retires and leaves nothing behind but froth and shells—no permanent mischief.







NEW HAMPSHIRE YEARLY MEETING.

Dover, Wash- [ington St.]	L. D. Stewart G. T. Day Jesse Meader	Dover do. do.	2	1	2	2	170	73	243	231	
2 Tremont			1	2	1		20		20	60	
Great Falls			2	10	4		147	63	210	175	
Hampton				8			70	11	81	80	
Kittery	F. W. Towne p B. S. Manson	Kittery Pt, Me. Raymond			2		88	15	103	125	
Manchester, [Pine St.]	N. L. Rowell p N. Brooks	Manchester do.	31	16	4	2	143	57	200	225	
New Market	D. W. C. Durgin p	New Market	3			2	122	80	203	130	
Portsmouth	L. L. Harmon p	Portsmouth					90	31	121	350	
Raymond	Jos. Fullonton	Raymond				1	38	3	41	12	
S. Berwick	A. Lovejoy p S. N. Tufts	S. Berwick, Me.	3	2	1	1	49	17	66	75	
S. Kingston										21	
Stratham										15	
Total, 15	16		157	38	31	5	23	1240	420	1696	1933

SANDWICH QUARTERLY MEETING.

Albany *	T. Brown						25	7	32		
Alexandria*							58	25	83	75	
Ashland	Thomas Tyrie p	Ashland					45	29	74	200	
Bartlett							22	5	27		
1 Bridgewater	D. Batchelder	Ashland			1		28	20	48		
2 do.*							25	6	31		
Bristol	G. J. Abbott p	Bristol	7			2	106	20	126	200	
W. Campton	F. Morrison p	W. Campton		1		4	56	25	81	55	
Cen Harbor *									31		
1 Eaton *	J. Fletcher						35	25	60	40	
2 do.							16	5	21		
E Holderness*									20		
Ellsworth	B. F. McMurphy W. Downing	Ellsworth					15	25	40		
Hill *									35		
2 Holderness *									27		
3 do.	Thos. Wyatt Steph Leavitt	W. Rumney Plymouth					25	11	36	36	
Holderness & [Cen. Harbor]	J. M. Smith p Chas. Hurlin p C. O. Harriman	Ashland Jackson Lower Bartlett			2		29	10	39	45	
Jackson							80	34	114	40	
1 Madison					2	1	28	10	38		
2 do.*									39		
Meredith						4	33		33		
Do. Village	Lincoln Given p	Meredith Vill.	2	2	7	1	54	13	67	145	
New Hampton	E. H. Pre-cott p S. Morgan A. B. Meservey E. Fiske L. Malvern	New Hampton do. do. Bristol Dover	2	11	2	2	136	104	240	235	
1 Sandwich	D. Calley p	N. Sandwich	1	2	2		63	29	92	102	
2 do.	H. Beede L. B. Tasker p S. D. Wiggin	do. Sandwich Cen. do.		3	3		100	62	162	138	
Tamworth	J. Rannels p H. Blaisdell J. Bodge	Tamworth I.W. do. S. Tamworth	2	4	4		71	29	100	100	
Thornton Cen*									24	30	
Thornton Gore					1		21	9	30		
Total, 28	26		7	13	26	8	21	1071	503	1760	1441

WOLFBOROUGH QUARTERLY MEETING.

1 Alton	John Davis p	E. Alton	2	2	1		34	20	54	50
Brookfield *							9	22	31	

NEW HAMPSHIRE YEARLY MEETING.

1 Effingham	J. P. Stinchfield	Freedom			1	2	22	15	37	
Do. Falls						2	20	11	31	40
Middleton *									40	
Moultonboro' & Tuftonboro'	S. F. Bean p S. P. Fernald	Melvin Vill. do.			3		31	17	48	27
1 Ossipee and [Wakefield]	J. S. Potter p	E. Wakefield			1	2	58	25	84	40
2 Ossipee	John Chick p	Ossipee Cen.	1				33	17	50	41
4 do.							20	20	40	30
Union Vill.							12	3	15	
1 Wakefield *	H. P. Mansur	Milton Mills							52	
W. Parsons- [field *]										28
1 Wolfboro'	A. D. Fairbanks p C. Paris E. G. York	Wolfboro' do. do.		1	1	2	60	12	72	9
2 Wolfboro'	C. Paris p Wm. R. Lucas R. McDonald			1	1	3	28	5	33	
Water Village *		Cram's Cor.								18
Total, 15	12		1	4	9	12	327	168	633	317

WENTWORTH QUARTERLY MEETING.

[No Returns.]

E. Haverhill	L. D. Jeffers	E. Haverhill								29
Hanover										19
Oxford										9
Warren	L. W. Parker									25
Wentworth	G. W. Jessamin	W. Rumney								22
Total, 5	3									104

WEARE QUARTERLY MEETING.

Andover *	A. Buzzell S. Rollins									76
Bradford *										24
Canaan and [Orange]	N. Jones p J. C. Waldron J. C. Tyler A. E. Boynton	Canaan E. Canaan do. Lewiston, Me. [ville]	1	1			52	9	61	55
Contoocook- [ville]	J. C. Osgood p	Contoocook-	15	4	3	2	60	20	80	75
E. Washington							29		29	50
Goshen					1		22		22	
Grantham and [Enfield]	D. Moody p	E. Plainfield	2	3		1	21	6	27	
Manchester, [Elm St.]	S. McKeown p	Manchester					39	6	45	40
1 Newbury					3		19	9	28	75
2 do.							1	23	15	38
Sutton	E. Smith p	Sutton	4	1		2	58	22	80	60
Springfield	N. Jones p P. Clough N. Clough	Canaan Grantham do.				2	12	18	30	60
Warner								9	1	10
1 Weare *										10
2 Weare	N. B. Smith					2	25			31
3 do.*										23
1 Wilmot			2	1	2		44	24	68	30
2 do *	Geo. B. Tewksbury	Wilmot Center								54
Total, 18	15		24	10	9	12	413	130	786	480

Total, New Hampshire Yearly Meeting—130 Churches—116 Ordained Ministers—11 Licentiates—9060 Communicants.

Bengal & Orissa, Restored, —Balasore 1, Jellasore 1, Midnapore 4.



MAINE WESTERN YEARLY MEETING.

MAINE WESTERN YEARLY MEETING.

CUMBERLAND QUARTERLY MEETING.

2 Buxton	W. J. Twort p F. C. Bradeen	Buxton Center	2	4	3	53	23	75	45
Cape Elizabeth	B. F. Pritchard	Portland		1	12	5	79	27	106
Casco	A. Libby p	Lewiston				11	12	23	40
Gorham	D. A. Maddox p	White Rock	2			45	32	77	60
Gray	A. S. McLean p	Gray			4	70	18	88	60
Little Falls	D. A. Maddox p	White Rock				50	9	59	52
	D. Newell	S. Windham							
Mechanic Falls*	W. Clark	Minot Corner				18	6	24	
	J. Hutchinson	Mechanic Falls				12	4	16	
Naples *									
New Gloucester	A. F. Hutchinson p	N. Gray	2	5	3	51	28	79	50
	H. Whitcher								
N. Yarmouth & Pownal*						22	7	29	
1 Poland *	J. Libby	Poland				68	23	91	
2 do.	David Burr p	do.	3			52	33	85	30
	John Pinkham	Casco							
Portland	A. A. Smith p	Portland	1	12	2	172	110	282	300
1 Raymond	U. Chase p	E. Raymond			3	39	27	66	100
2 do. *						9	3	12	
Saccarappa	H. Whitcher p	Saccarappa	7	4	3	40	2	42	50
Sebago *						20	6	26	
S. Gorham	C. Bean p	S. Gorham			4	10	2	12	30
Standish and [Gorham *									
Steep Falls	E. C. Cook p	Steep Falls			1	23	7	30	
	P. M. Hobson	do.				55	24	79	70
W. Buxton	J. Burnham Davis p	W. Buxton	4	2	3	75	32	107	130
	J. M. Bailey	Saco							
	D. A. Maddox								
W Cape Elizabeth	C. Bean p	S. Gorham				44	8	52	
W. Falmouth	G. W. Gould p	W. Falmouth	4	4		14	6	20	50
W. Danville					2	11	19	30	50
Total, 24	22		16	28	17	28	33	1043	487
								1510	1152

OTISFIELD QUARTERLY MEETING.

Bethel	J. M. Perkis p	W. Bethel	2	1	2	1	1	39	17	56	50
Bridgeton								28	18	42	
Buckfield	Levi Hersey p	Buckfield						11	24	35	
Canton	S. W. Perkins p	Canton				1		45	21	66	40
	J. H. Bartlett										
Greenwood								8	7	15	
Harrison	L. W. Raymond	Harrison	6	3	2	3		89	15	104	96
Hartford											
Milton	P. Hopkins	N. Woodstock	8					18		13	42
Newry										16	
Otisfield	J. M. Pease p	E. Otisfield	10			1		46	9	55	70
	J. Wight	Bolsters Mills									
Paris	A. Hill p	W. Paris				1		25	16	41	
Peru	S. W. Perkins p	Canton		5		6		28	12	40	20
Sumner *										36	
Sweden	E. S. Foster	Lovell						25	29	54	25
Turner	J. Hutchinson p	E. Hebron			2			34	15	49	56
	N. W. Plummer	E. Hebron									
Total, 15	12		16	14	9	1	16	389	181	630	399

PARSONSFIELD QUARTERLY MEETING.

Brownfield	A. G. Hill p	Brownfield				5	96	61	157	60
	John Pike	E. Fryeburg								

MAINE CENTRAL YEARLY MEETING.

Cornish	O. S. Hasty p	N. Waterboro'						30	10	40	30
Cornishville §	H. F. Snow	Naples			4			18	22	40	25
Denmark	J. B. O. Colby p	Denmark			2			15	5	20	30
2 Eflingham §*	N. Foss	Topeka, Kan.						25	4	29	
Hiram §					1			16	3	19	
Limerick	E. P. Ladd p	Limerick	2	1	6			50	40	90	
1 Limington	G. M. Howe p	W. Buxton	10	7	1			72	18	90	65
Limington & [Limerick §								17	12	29	
Newfield	J. B. Merrill p	Newfield		2				25	10	35	
W. Newfield	H. P. Mansur p	Milton Mills NH						14	20	34	
N. Parsons- [field §					3			15	21	36	
S. Parsons- [field	P. S. Burbank p	S. Parsonsfield		2	2			80	43	123	75
Parsonsfield & [Cornish	Moses Folsom p	E. Parsonsfield						26	14	40	45
Porter § *	H. Brewer										
Total, 15	13		12	2	25		17	499	283	782	320

YORK CO. QUARTERLY MEETING.

Acton and [Milton Mills	A. S. McLean	Milton Mills NH	10	4	4			64	47	111	75
Biddeford	J. Malvern p	Biddeford	25	6	2			141	70	211	310
	J. Stephens	do.									
S. Buxton	L. H. Witham p	do.	2			1		46	12	58	80
1 N. Berwick	J. Nason p	N. Berwick	3	2	2			65	55	120	75
Doughty's [Falls	B. P. Parker p	do.		2	2			58	37	95	100
Hollis	P. Smith p	W. Buxton						50	22	72	40
	A. Hobson	E. Limington									
Kennebunk & [Do. Port	T. Stevens p	Saco			2			13	9	22	40
	C. Small	Kennebunk									
2 Lebanon	E. Tuttle p	N. Lebanon			1			122	24	146	100
Lyman	E. Blake p †	S. Waterboro	11	3	1			58	12	70	50
	O. Butler	Biddeford									
	W. J. Twort	Buxton Ctr.									
Springvale	W. H. Yeoman p	Springvale		1	1			75	50	125	100
Shapleigh	S. Poindexter p	Limerick						1	37	9	46
Saco	C. H. Webber p	Saco	6	3	6			290	110	330	225
	J. Fernald	do.									
Wells	H. S. Morgan p	Kennebunk				1		45	29	74	55
	N. K. Sargent	do.									
	J. Veen	New Gloucester									
Total, 13	21		57	21	23		1, 22	9+4	486	1480	1200

Total, Maine Western Yearly Meeting—67 Churches—65 Ordained Ministers—3 Licentiates—4402 Communicants.

MAINE CENTRAL YEARLY MEETING.

ANSON QUARTERLY MEETING.

Anson	S. Savage	N. Anson				5		90	16	106	100
	C. Woodcock	do.									
Athens							2	52	8	60	125
Concord	S. Savage p	N. Anson			1	2	1	30	9	39	20
Cornville	S. Savage p	do.					2	17	28	45	
	D. Dyer	Burnham Dep.									
Dead River	S. Savage p	N. Anson	1	2	2		1	18	13	31	
Eustis	E. Winslow p	New Portland	5		2	3		34	14	48	
	Albee Parsons	Eustis									
Freeman and [Salem								29	20	49	60



MAINE CENTRAL YEARLY MEETING.

Industry *	E. Winslow p	New Portland				20	8	28	
Kingfield				1		30	8	38	50
Lexington				2		8	5	13	
Moscow *	A. J. Buker p	Bingham				9		9	
1 Madison	S. Messer	Madison							
	J. W. Carr p	Madison Cen.	2		3	48	20	68	60
	Mark Merrill	do.							
	W. H. Clark	Madison							
MadisonBridg	J. P. Longley p	Norridgewock			1	23	31	54	75
	H. Washburn	Madison							
	T. F. Maxim								
	B. Edwards								
1 New Port-									
land	J. W. Carr	Madison Cen.				38	12	50	60
2 New Port-									
land	L. Hutchins p	E.Nw.Portland	2	7		59	11	70	80
	Wm. Abbott	do.							
Pleasant									
[Ridge	H. C. Hoisington p	Emden Cen.			2	2	3	29	2
Stark	John Spinney p	Stark	2	1	3	75	27	102	75
	S. Williamson	do.							
	O. Andrews	New Sharon							
Skowhegan			2	2		33	17	50	
Total	18,	20	12	13	18	11	9	642	249
								891	706

BOWDOIN QUARTERLY MEETING.

Auburn	E. N. Fernald p	Auburn		3	7	4	186	43	179	140
	John Chaney	do.								
Augusta	C. F. Penney p	Augusta	2	1	7	3	152	63	215	150
Bath, CorlisSt.			12				1	69	30	99
Do. North St.	E. W. Porter p	Bath	28	8	3	5	2	175	53	228
1 Bowdoin	R. S. Bowie p	W. Bowdoin					3	30	20	50
Bowdoinham	E. G. Page p	Richmond Cor.						63	12	75
	W. R. Whitmore	Bowdoinham								
E. do.	B. M. Edwards p	do.	3				2	38	40	78
	E. Purinton	do.								
1 Brunswick	E. C. Heath p	Brunswick			3		2	69	28	97
Do. Village	E. C. Heath p	do.	8				1	64	20	84
Danville	G. Perkins p	Lewiston	6					19	2	21
	Wm. Gowell	Auburn								
N. Freeport			4	1				86	21	107
Gardiner City	O. Bartlett p	Gardiner	1	6			3	111	30	141
1 Gardiner					1			14	8	22
3 Gardiner *								15		15
W. Gardiner	O. F. Russell p	W. Gardiner	2	5	1	2	52	49	94	50
	S. C. Colby	do.								
	J. Fuller	Lewiston								
W. Gardiner								5		5
[Center *										
Greene	E. G. Eaton	Greene				2	50	25	75	40
Hallowell	C. B. Peckham p	Hallowell	3	3	4		69	32	101	
	C. C. Bowman	do.								
Harpswell								27	8	35
N. Leeds								1	19	25
S. Leeds *									13	13
Lewiston,										
[Main St.	W. H. Bowen p	Lewiston	41	14	7	1	227	50	277	300
	O. B. Cheney, D.D.	do.								
	J. Fullonton, D.D.	do.								
	J. J. Butler, D.D.	do.								
	B. F. Hayes, D.D.	do.								
	J. A. Howe	do.								
	E. H. Butts	do.								
Lewiston,										
[Pine St.	J. S. Burgess p	do.	14	12	3	2	170	25	195	270
	G. Perkins	do.								
	A. P. Houghtaling	do.								
S. Lewiston	D. Libby p	S. Lewiston	2	1	1		40	30	70	50

MAINE CENTRAL YEARLY MEETING.

1 Lisbon	A. W. Purinton p	Lisbon	4			1	44	6	50	50
	Ira Redlon	do.								
	Benj Brown	do.								
2 Lisbon	Elisha Purinton p	W. Bowdoin	2	1		1	95	42	137	74
	R. S. Bowie	do.								
Lisbon Falls	Geo. Plummer	Lisbon Falls		1		1	30	15	45	50
Litchfield	A. D. Jones p	Litchfield	2	10		4	39	25	64	50
	S. Purinton	Do. Plains								
	Daniel Blake	Gardiner								
Litchfield and										10
[Wales*										36
W. Litchfield	W. Cunningham p	Litchfield Cor.	1	4	2		36	5	2	7
Minot										
Monmouth	M. Getchell p	Monmouth		1	2		31	25	56	40
Orr Island										
Phippsburg	I. A. Field p	Small Point	5	1			21	6	30	30
Richmond							84	37	71	50
[Village										
1 Richmond	Geo. S. Ricker p	Richmond	12			2	53	9	62	150
Richmond	N. Prebble p	Gardiner	5	5			30	17	47	30
[Corner										
Sabattisville	T. D. Clement p	Richmond Cor.	27	8		1	79	11	90	80
Topsham	L. Dexter p	Sabattisville	5	2		1	70	12	82	
Wales *	E. Manson p	Topsham	1	9		2	107	35	142	65
Wayne										19
										28
Total, 41	46		176	83	59	17	50	242	3	883
										3296
										2568

EDGEComb QUARTERLY MEETING.

Barter's Isle	H. Atwood p	N. Boothbay	22	11		1	45		45	90
Boothbay *									109	
Edgecomb	G. W. Jones p	Edgecomb	1	2	1	4	88	28	116	50
	S. Bush	do.								
1 Georgetown	G. H. Bowie p	Georgetown	2	2	2	2	70	17	87	60
2 do.	J. McFadden				1		68	24	92	50
Monhegan *									25	
Parkers Head	A. H. Millikens p				4	1	55	33	88	50
Westport						3	30	12	42	20
Winnegance	F. Reed p	Bath			4		22	12	34	75
Woolwich and										
[Wiscasset								3	46	14
Total 10	7		23	15	12	14	424	140	698	395

FARMINGTON QUARTERLY MEETING.

Chesterville	S. Wheeler	Chesterville				2	1	34	4	38
Carthage *	W. H. Cutting p	Weid						10	5	15
	W. Morse	S. Carthage								
E. Dixfield	L. W. Raymond				3			45	27	72
E. Livermore	J. Edgecomb p	Mt. Vernon	3			3		38	24	62
Farmington	O. Roys	Farmington	2	4	2			40	27	67
Do. Falls *	J. S. Swift	Do. Falls								20
	S. P. Morrill	Do. Falls								
Jay	J. W. Morse	Livermore Fl's.						30	24	54
Livermore										
[Falls*										
Madrid	E. Winslow p	New Portland	9	8	1	1		7	18	25
1 Mt. Vernon	S. Bean p	Vienna						1	52	35
	J. Edgecomb	Mt. Vernon								
W. do.	J. W. Morse p	Livermore Fl's.	5	2		1		31	7	38
1 New Sharon	E. Toothaker p	Strong			1			24	12	36
	C. Campbell	New Sharon								
2 New Sharon	J. Edgecomb p	Mt. Vernon			3	1		58	4	62
New Vineyard	C. Campbell p	New Sharon						14	2	16
N Canton *								20	5	25
Phillips	D. Waterman p	Phillips	2	2	3	1		46	32	78
	Albert Pease									
Rangely *	H. Atwood							25	4	29
Temple	James York	Temple	1					20	6	26



PENOBSCOT YEARLY MEETING.

Vienna	J. W. Mote p	Livermore Ft.				15	20	55	45
Weld	S. Bean	Weld				4	1	45	13
1 Wilton	Wm. H. Cutting	do.						55	8
	F. W. Thompson	Canton						55	8
	S. W. Perkins p	E. Wilton						55	8
	David Allen	Wilton						55	8
	A. Hatherway	E. Wilton						55	8
2 Wilton	David Allen p					4	1	35	15
W. Freeman								18	10
and Avon								18	10
Total, 23			22	14	23	2	13	725	311
								11654	755

WATERVILLE QUARTERLY MEETING.

Belgrade Mills	I. N. Bates p	W. Waterville				1		7	1	8	40
Clinton	A. J. Buker	Moscow						45		35	
Gardiner City	G. H. Child p	Gardiner City	5	4	4	1	1	77	9	86	140
Mercer								25			
Norridgewock	J. P. Longley p	Norridgewock	1	6	2			12	3	15	
Rome								14	7	21	
Sidney	A. J. Varney	N. Vassalboro	3	1		2		31	4	35	30
Sidney and											
[Waterville]	S. Russell p	Waterville								16	60
Smithfield	J. Merrill	Smithfield						17	9	26	40
	S. I. Gould	Lewiston									
2 Smithfield					2			11	12	23	
Starks										12	
Fairfield and											
[Smithfield]	Wm. Willey	W. Waterville								34	40
	I. N. Bates										
8. Norridge-											
wock, union			3	1	2			30	3	33	25
W. Waterville	H. F. Wood p	W. Waterville	7	3	2	2	2	79	34	113	75
	S. Bowden										20
Total, 15	12		16	18	12	5	5	278	82	512	475

\* New church, name not given.

Total, Maine Central Yearly Meeting—107 Churches—97 Ordained Ministers—11 Licentiates—6451 Communicants.

PENOBSCOT YEARLY MEETING.

ELLSWORTH QUARTERLY MEETING.

Blue Hill and						1					
[Long Island]											
Brooksville								22	17	39	10
Beddington	B. Penney, Jr. p	Clifton						6	4	10	30
Calais, Un. St.	E. Harding p	Calais			3	1		30	24	54	40
Clifton	B. Penney, Jr. p	Clifton						28		28	
Deer Isle *								7		7	
Eastbrook	B. Penney, Jr., p	Clifton								28	40
Franklin *			1					28	14	42	
Great Pond	E. Harding p	Calais					1	9		9	20
1 Hancock	B. Fogg	E. Lamoine						10	5	15	
2 do.	E. Harding	Calais						18	3	21	50
Mariaville	B. Penney, Jr., p	Clifton						10	8	18	
Orland and											
[Dedham]	Ezra Andrews	Bangor				1		40	22	62	60
Otis								20	7	27	20
Sullivan *										5	
Tremont								16		16	40
W. Surry								34		34	40

PENOBSCOT YEARLY MEETING.

Wesley	L. Gott	W. Ellsworth						8	8	16
W. Ellsworth	J. Treworthy	do.						12	14	26
Total, 19	6		1	2	3	3	298	126	422	390

EXETER QUARTERLY MEETING.

2 Bangor	Horace Graves					2		1	25	5	30	40
Burnham	N. F. Weymouth p	Burnham							40	20	60	80
	John Cook	do.										
	John Friend							3	25	19	44	
Corinna									18		13	
Charleston								1	71	23	94	
Corinth									27	6	33	60
Dexter Village	F. G. Bradeen p					1			33	23	56	64
Exeter						2						
Exeter and												
[Corinna]	S. S. Small								20	3	23	
Garland	A. W. Reed	Garland	7			1	2		55	31	86	100
	T. W. Dore											
	A. T. Bowman	Hartland							15	8	23	
Hartland *									26		26	50
Hermon						1						
Harmony												
[Village]	J. W. Hinkley p	Athens					9	1	36	4	40	50
	H. Wells											
	N. Turner											
Harmony *	T. Hanson								24		24	
Kenduskeag	J. J. Banks p	Kenduskeag				2	1		21	3	24	25
	W. Smith											
Newport *	C. Noyes	Burnham							23	5	28	
E. Pittsfield	A. L. Gerrish p	Pittsfield	5	7	2				52	11	63	403
	W. C. Stinson	do.										
	G. W. Bean	Lewiston										
1 Pittsfield								2	2	20	7	27
2 do. *	E. Johnson	Burnham							30	4	34	80
Palmyra	J. P. Longley	Norridgewock	2				1		24	3	27	
Parkman	J. W. Hinkley p	Athens				2	4		36	4	40	50
St. Albans	J. P. Longley p	Norridgewock	1	7					20	2	22	50
Veazie									29	18	47	
Total, 22	21		15	16	18	10	11	665	199	864	1052	

HOULTON QUARTERLY MEETING.

Alba	H. Preble p	Alba						2	40	14	54	40
Amity									12	4	16	20
Dalton									12		12	35
Dyer Brook						1	3		16	6	22	17
3 Ft. Fairfield *											13	
1 Hodgdon	J. Grant p								20		20	30
2 Hodgdon	M. H. Tarbox p					1			35	15	50	60
	G. W. Haskell											
Houlton	M. H. Tarbox p						2	1	35	15	50	35
	H. O. Gidney											
	W. P. Kinney											
Limestone	J. A. Bryant p	Ft. Fairfield	1				3		16	1	17	50
Linneus	G. W. Haskell p	Hodgdon					5	1	17	1	18	50
	G. W. Gellerson											
2 Linneus *											26	
Littleton *											13	
1 Mapleton *											40	
2 do.									16		16	40
Maysville *											26	
Monticello							4		23		23	60
New Limerick	J. Dyer p	Linneus							16	6	22	28
Oakfield and												
[Smyrna]	H. O. Gidney p	Houlton						1	9		9	36
Patten	F. H. Bubar p	Patten	22	9	3			1	69	9	78	60
2 Patten	F. H. Bubar p								18	2	20	20
2 Presque Isle *											12	
Weston	H. O. Gidney p							2	17	12	29	20
Total, 22	10		25	15	11	7	4	371	85	588	601	



PENOBSCOT YEARLY MEETING.

MONTVILLE QUARTERLY MEETING.

Branch Mills	E. S. Cleveland	Rockville				14	7	21			
Cambden §	M. Ulmer p	Weeks Mills	1	4	1	35	33	68	50		
S. China						25	39	64	35		
Carvers Har-	W. H. Littlefield p	Carvers Har.		1		38	5	43	180		
Chelsea †	F. Cooper							14			
	C. Bailey										
Lincolntonville §	A. Clark p	S. Montville	1		4	9	17	26	40		
S. Montville	E. Knowlton				2	84	20	104	65		
2 Montville	J. Hamilton	Freedom		1		70	23	93	75		
	J. S. Small	do.									
	W. S. Stevenson	do.									
Center Mont-	J. Small p		3			32	14	46	40		
Palermo	J. D. Couillard	N. Palermo			3	18		18			
Rockland	E. Knowlton p		2	2	4	97	26	123	260		
Washington	A. Clark p	N. Washington	3	1	1	43	19	63	87		
	F. Howard	do.									
	G. Z. Mears	do.									
N. Whitefield	S. Patterson	N. Whitefield	1		1	18	14	32	50		
[& Jefferson	J. E. Mills p	River Side				37	1	38	70		
Vassalboro	J. A. Varney	N. Vassalboro						32			
N. Vassalboro*											
Total, 15	16		3	9	8	4	15	520	217	783	902

PROSPECT QUARTERLY MEETING.

Brooks	H. Small, Jr. p	Brooks		1		1	14		14	30
	S. F. Whitten	Clinton								
	W. N. Roberts	Brooks		1			19	6	25	20
S. Brooks										
Belfast and	H. G. Carley p	N. Prospect							44	
[Swanville *	Wm. Ford	Swanville								
Dixmont	E. Allen p	E. Dixmont				1	14	12	26	
Hesboro *									77	
1 Monroe	I. W. Moore	Swanville	1	3	1	82	34	116	80	
	Z. Knowlton	Monroe								
	Isaac Deering	do.								
1 Prospect	W. S. Ginn	Orland	1	1		20	3	23		
	R. O. Grose	do.								
N. Prospect *									14	
Swanville *	A. Ayer								10	
Total, 9	12		3	1	4	3	149	55	349	130

SEBEC QUARTERLY MEETING.

Abbott	F. A. Palmer p	Atkinson	4	1	4	2	27	8	35	75	
Atkinson	L. Hathaway p	Garland	2		3	35	8	43	50		
Bradford	J. Chadbourn										
W. Charleston	L. Hathaway p	Garland							18	30	
S. Dover	F. A. Palmer p	Atkinson	10			45		45	106		
Do. & Foxcroft	H. Graves p	Dover				60	15	75	100		
Lagrange	T. Kenney p	Milo	4		1	34	2	36	30		
Milo	A. Strout			1	1	25	17	42	150		
Maxfield								23	40		
Sebec	A. Pratt	E. Dover				13	11	24			
1 Sangerville	B. S. Gerry p	Dexter	2		1	54	15	69	60		
2 do.	O. W. Bridges p	do.			1	23	8	26	31		
	J. Blaisdell	do.									
Total, 12	10		20	2	2	8	5	377	89	507	774

SPRINGFIELD QUARTERLY MEETING.

Chester	S. M. Haggett p	Springfield	1			2	25	25	50	60
Endfield			4	2			10	24	34	20
Greenbush							7	1	7	
Lee	John Welch p	Lee					14	4	18	
Lincoln	S. M. Haggett	Springfield				1	25	6	31	50
Springfield										
Springfield & Carroll	O. Pitts p	Springfield		1			31	1	32	50
Total, 7	3		5	1	2	3	121	61	182	180

UNITY QUARTERLY MEETING.

Bangor	A. Given p	Bangor		2	1		92	48	140	150
Dixmont	J. Fletcher p	Simons Cor.		4			15	5	20	40
Dixmont and	J. Blagden p	Carmel			1		14	16	30	60
Plymouth	A. P. Andrews	Detroit					21	6	27	
Detroit										
Etna and Dix-	J. Young p	N. Dixmont					15	1	16	25
mont	W. Andrews p	Newburg			1		14	8	17	
Newburg					1		20	10	30	50
Thorndike	J. Small p						16	2	18	30
Do. & Knox				6	1		19	5	24	65
Unity										
Total, 9	7		2	11	4	223	96	322	420	

Total, Penobscot Yearly Meeting—115 Churches—79 Ordained Ministers—6 Licentiate—4075 Communicants.

VERMONT YEARLY MEETING.

CORINTH QUARTERLY MEETING.

1 Corinth	J. D. Cross p	Vershire	3	2		2	35	6	41	85
	A. C. Kenyon	W. Corinth				3	30	27	57	
2 Corinth	O. Shipman	W. Topsham				1	49	17	66	65
E. Orange	F. H. Patridge p	E. Orange								
	Eli Clark	Strafford								
E. Williams-	A. Shepard p	Chelsea			1		54	15	69	55
town	O. Shipman p	Topsham					18	23	41	
Topsham	H. F. J. Scribner p	Strafford					11	6	17	
Vershire	H. F. Dickey p	Washington					12	6	18	60
Washington										
Total, 7	8		3	2		7	209	100	309	215

ENOSBURG QUARTERLY MEETING.

Bolton *	C. Kirby p						14		14	30
Broom, P. Q.	J. J. Hall p	Enosburg Falls					10	2	12	
Enosburg	W. A. Neally p	Franklin					15	5	20	50
Franklin	J. J. Hall p						20	16	36	
Farnham, P. Q.										
Total, 5	3						59	23	112	50

HUNTINGTON QUARTERLY MEETING.

Cambridge *	M. L. Bentley	Underhill Cen.					29	3	32	60
Fayston	J. F. Buzzell p	N. Fayston	5				20		20	
Hinesburg *	R. L. D. Preston	Hinesburg					23	34	57	



VERMONT YEARLY MEETING.

Huntington	L. Sargent p O. Dike	Huntington				2	40	18	58	
Jonesville	D. S. Frost p	Westford					10	20	30	
Lincoln	Z. Elliott	Jonesville	6	4	1		78	7	85	
Middlesex	J. Moxley p	E. New Haven					16	12	28	
Starksboro	R. M. Minard p J. Tucker	N. Tunbridge					106	71	177	
Stowe, W. B.*		Starksboro	1	3	4					
Underhill Cen.		Lincoln					7	7	14	
Warren	J. D. Waldron p	Warren	2	2	2		36	48	82	
Waterbury		Waterbury					20	1	21	
Waterbury	R. H. Tozer p	Waterbury Cen.	2	2	2		19	10	29	
Waterbury	J. W. Burgin p	Waterbury Cen.	1	4	1	16	1	87	24	
Waterbury	T. A. Stevens	do.								
Wolcott, W. B.*							7		7	
<b>Total, 14</b>	<b>14</b>		<b>9</b>	<b>14</b>	<b>20</b>	<b>18</b>	<b>498</b>	<b>253</b>	<b>751</b>	<b>676</b>

STRAFFORD QUARTERLY MEETING.

E. Randolph	J. H. Cox p G. Sanborn	E. Randolph		6	3	1	37	11	48	55	
N. Tunbridge	J. Moxley p A. J. Dutton	N. Tunbridge			1		45	16	61	50	
Strafford	M. Atwood p	S. Strafford	4	3	2	4	9	131	63	194	
Plymouth	H. K. Crain	Plymouth						18	12	30	
Tunbridge	J. Moxley p	N. Tunbridge				1		16	13	29	
[E. Hill											
<b>Total, 4</b>	<b>6</b>		<b>4</b>	<b>9</b>	<b>6</b>	<b>4</b>	<b>11</b>	<b>247</b>	<b>115</b>	<b>362</b>	<b>295</b>

UNION, (P. Q.) QUARTERLY MEETING.

Bulwer*	W. H. Lyster p	Moes River, P. Q.	14	3			78	24	102	60
Compton									110	
Coaticook*										
Eaton and	C. R. Sawyer p	Sawyersville,			15	1	18		18	
[Newport									88	
1 Hatley*	A. Moulton p	Stanstead, P. Q.					14	3	17	
2 Hatley									30	
Massawippi*									44	
Stanstead*									18	
Shipton*									20	
W. Stanstead*										
<b>Total, 10</b>	<b>3</b>		<b>14</b>	<b>3</b>	<b>15</b>	<b>1</b>	<b>110</b>	<b>27</b>	<b>459</b>	<b>60</b>

WHEELOCK QUARTERLY MEETING.

Albany	C. W. Griffin p	E. Albany	6	2	4		61	43	104	90
Brownington	J. E. Flanders	Irasburg				1	23	12	34	50
S. Barton	E. C. Smalley p	Brownington	3				18	3	21	30
E. Charleston	F. Randall p	Lyndonville					20	14	34	80
E. Haven*	N. P. Morse p	E. Charleston								
W. Charleston	E. C. Smalley	Brownington								
W. Derby	S. S. Nickerson p	W. Derby	6	2		1	47	16	63	130
N. Danville	G. Miller	do.	2			1	30	10	40	100
Glover*	J. B. Loughton p	N. Danville			1	2	20	20	40	60
St. Johnsbury	I. Hyatt p	St. Johnsbury	7	9	2	1	46	6	52	100
Lyndon	D. H. Adams p	Lyndon Cen.		2	4	3	69	37	106	154
Newark*	S. W. Stiles p	Newport Cen.	2	1		1	40	30	70	80
Newport Cen.	F. L. Wiley p	Sutton	39	21	6	5	150	44	194	333
Sutton	M. A. Way	Lewiston, Me.								
1 Sheffield	H. Stiles p	Sheffield	3	2	2		55	20	75	60
2 Sheffield	S. N. Eaton	Sutton			2		8	10	18	35

R. ISLAND & MASS. YEARLY MEETING.

S. Wheelock	B. S. Moody p	S. Wheelock	6		5	42	20	62	100
Wheelock									
[Hollow	P. H. Stiles	Sheffield	6			80	7	37	40
Wolcott and	J. M. Nelson p	Hardwick				22	9	31	50
[Hardwick									
Walden and	Z. S. Dutton p	S. Walden			1	11	3	14	50
[Hardwick									
Westmore*	Z. S. Dutton p	S. Walden			1	17	3	20	30
Stannard and	A. P. Walcott	N. Walden							
[W. Wheelock									

Total, 22 | 20 | 74 | 48 | 23 | 2.20 | 708 | 307 | 1113 | 1622

Total, Vermont Yearly Meeting—62 Churches—48 Ordained Ministers—3 Licentiates—3106 Communicants.

R. ISLAND & MASS. YEARLY MEETING.

BOSTON QUARTERLY MEETING.

Amesbury	J. F. Lock p	Amesbury	13	5	6	5	2	94	39	133	160
Boston, North	C. B. Griffin p	Boston		4	3		1	102	46	148	100
[Bennett St.	W. F. Eaton p	Charlestown,	2	6		2	1	62	23	85	100
Charlestown	Asa Randlett	Groton									
Haverhill	A. P. Tracy p	Haverhill	7	16	4	1	3	161	44	205	273
Lawrence	R. A. L. Houghton p	Lawrence	9	18	16	1	4	207	74	281	275
Lowell	John F. Ward	Andover									
Lynn	J. E. Dame p	Lowell	48	12	8	3	4	250	238	488	562
Natick*	Alva Bean	do.									
Pelham	E. Hart	Lynn						2	57	3	60
S. Boston	I. M. Bedell	do.									
	J. Woodman p	Pelham, N. H.						28	6	34	80
	Tobias Foss	do.									
	A. W. Jefferson p	S. Boston	1	3	13	4	66	11	77	100	

Total, 10 | 14 | 80 | 64 | 37 | 25 | 21 | 1027 | 484 | 1565 | 1725

RHODE ISLAND ASSOCIATION.

Barneyville	W. Pierce p	N. Swansey, Ms							51	47
Carolina Mills	L. W. Manning p	Carolina Mills				2	27	16	43	97
Fall River									35	
Farnumsville	A. M. Freeman p	Farnumsville,	1				31	9	40	51
Johnston	C. P. Walker p	Centerdale					37	33	70	75
Mashapaugh									60	
New Shoreham	E. R. Rose	New Sharon							65	
N. Scituate	J. M. Brewster p	N. Scituate	7	4		3	60	39	99	170
New York City	R. Cameron p	New York City							152	
Olneyville	W. F. Davis p	Providence	10	12	8	5	211	65	276	325
Pascoag	M. Phillips p	Pascoag			2	2	69	50	119	128
Pawtucket	D. Boyd p	Pawtucket	5	6	2	4	131	64	195	249
Providence,										
[Roger Wm's.	A. H. Heath p	Providence	14	8	7	7			384	323
Providence,	D. R. Whittemore	do.								
[Pond St.	J. W. Dungee p	do.	37	8	2	2	1		121	75
Providence,										
[Park St.	S. G. Woodrow p	do.	2	6	6	2	1		95	
Providence,	A. E. Bradbury	do.								
[Greenwich St.	J. Mariner p	do.	9	16					132	308
	W. N. Patt	do.								
	M. N. Davidson	do.								



HOLLAND PURCHASE YEARLY MEETING.

Rehoboth			3	1	2			12	38
1 Smithfield	C. S. Perkins p	Greenville	3	3	1	7		170	
2 do.	M.W. Burlingame p	Georgiaville				1	25	25	68
S. Kingston								108	
1 Taunton	J. N. Rich p	Taunton			5	40	25	65	35
	G. W. Richardson	do.							
Taunton,									
[Weir St.]	J. Boyd p	do.	2	2	2	2	25	25	103
Tiverton	L. R. Littlefield	New Shoreham	6			4	140	12	100
Warren								20	
W. Greenwich	C. Shippee p	Coventry	2					61	50
	C. Greene	Summit							
Warwick Cen	G. W. Wallace p	Apponaug	2	2	1	1	65	23	125
	B. Phelon	Providence							
Waterford	S. D. Church p	Blackstone	4	2	1	38	75	113	156
Total, 27	29		19	7	34	7	49	899	401
			28	96	251				

W. RHODE ISLAND QUARTERLY MEETING.

Chepachet	D. C. Wheeler	Westford, Ct.		1		3	39	26	65	30
	N. Waterhouse	Mohegan, R. I.								
Coventry *								18		
Foster	D. Williams p	E. Killingly, Ct.			1	52	46	98	50	
E. Killingly	G. W. Cortis p	do.			1	38	42	80	135	
Morning Star	S. B. Young p	N. Foster, R. I.				31	28	59	35	
	C. Wade	do.								
E. Putnam *								33		
Union	D. Greene p	N. Sterling, Ct.		1	1	58	12	70	50	
	P. B. Hopkins	Providence, R. I.								
W. Scituate	G. C. Brown	N. Sterling, Ct.								
	J. M. Brewster p	N. Scituate, R. I.		1		44	9	53	40	
	S. Phillips	do.								
Westford	T. C. Brown	do.								
	D. C. Wheeler p	Westford, Ct.			1	16	9	25	125	
2 W. Green-	G. E. Hopkins	S. Woodstock Ct								
wich *									31	
Total, 10	14		1	2	7	278	172	535	465	

Total, Rhode Island Yearly Meeting—47 Churches—55 Ordained Ministers—2 Licentiate—4906 Communicants.

HOLLAND PURCHASE YEARLY MEETING.

CATTARAUGUS QUARTERLY MEETING.

Ashford										
Elton	H. N. Plumb p	Elton, N. Y.	5	7	3	2	14	12	26	60
	C. Chaffee p	Arcade, N. Y.					60	17	77	
	F. Dart p	Elton, N. Y.								
Humphrey &										
[Gt Valley]	B. McKoon p	Ellicottville, N. Y.	4	10	1	2	1	48	4	55
	C. Dodge p	Gt. Valley, N. Y.								
	A. A. Armstrong	Humphrey								
Little Valley	A. P. Markham	Little Valley	2	4	4				40	25
J. yndon	T. L. Pratt p	Rushford			5	1	35	10	45	
Wirt and Boli-										
[ver]	V. Beebe p	Richburg	1	1	3	3	1	92	14	140
Total, 6	9		12	22	16	5	5	249	57	346
			140							

CHAUTAUCQUE QUARTERLY MEETING.

Cherry Creek	A. P. Cook p	Cherry Creek	5	5		1	58	10	68	60
	Wm. U. Edwards	do.								
Clear Creek	N. Young p	Ellington		3	2		13		13	35
Dayton	Wm U. Edwards p	Cherry Creek	1	2	1		38	6	44	50
	D. Brown	Cattaraugus								
Ellington	N. Young p	Ellington				1	52	2	54	35
Villanovia	M. W. Spencer	Hamlet	1	3	1		50	10	60	70
	W. Shepard	do.								
	R. E. Cornwell	do.								
Total, 5	8		7	13	6	2	211	23	239	250

ERIE QUARTERLY MEETING.

Aurora	J. P. Underhill p	S. Wales, N. Y.			3		21	2	23	20
Buffalo	D. M. Stewart p	Buffalo	10	7	4	37	5	142	20	162
	Robert Diek	do.								
	G. H. Ball	N. Y. City								
Boston							1	10		10
E. Concord	Charles Cook p	Springville			2		63	14	80	50
Collins *										
Griffin's Mills								12		12
Hamburg	B. C. VanDuzee p	Hamburg		1			21	3	24	44
Springville	C. Cook p	Springville	1		1		50	11	61	127
W. Concord	O. B. Buffum p	Morton's Cor.					23	7	30	30
W. Falls	Geo. Donnocker p	W. Falls		1	2		56	18	74	80
Total, 10	8		11	9	12	37	9	401	75	495
										441

FRENCH CREEK QUARTERLY MEETING.

Clima and										
[Harmony]	J. Kettle p	Broken Straw,				3		1	27	2
	F. B. Turner	N. Y. v								
		French Creek,								
		N. Y.								
Greenfield	A. Griffeth	Panama, N. Y.								
	C. Buck p	Greenfield, Pa.	1	1	3		19	6	25	30
	S. Rogers	Wattsburgh,								
		Pa.								
S. Harmony	H. Morton	do.								
	J. Kettle p	Broken Straw,				1		1	30	4
		N. Y.								
Do. Branch *	L. Rexford	Panama, N. Y.								23
North East	C. Burch p	Greenfield, Pa.					1	1	46	3
	A. Losee	Sherman, N. Y.								49
	J. Boyert	North East, Pa.								
Sherman	R. Morton p	Sherman, Pa.				5	5	2	2	51
	R. J. Cowles	Vineland, N. J.								55
Total, 6	18		10	6	6	4	173	70	265	147

GENESEE QUARTERLY MEETING.

Attica	A. W. Westgate p	Attica, N. Y.	8	10	3		1	85	21	106	125
	D. Mitchel	do.									
Bethany	C. Putnam p	W. Bethany					1	2	83	14	97
Cowlesville	G. W. Knapp p	Cowlesville		8	2		1	35	4	39	106
	A. M. Richardson	do.									
	O. B. Buffum	do.									
Dale	L. B. Star p	Dale	14	3	2		1	130	55	185	140
	I. B. Smith	Hillsdale, Mich									
	M. Perkins	Warsaw, N. Y.									
Folsomdale	G. W. Knapp p	Cowlesville				6	1	20	11	31	44



Reh.  
1 Sm  
2  
S. K.  
1 T.

Tau

Tiv.  
Wa  
W.

W:

W:

T.

C

C

I

I

SUSQUEHANNAH YEARLY MEETING.

Urbana	F. H. Wildman	Prattsburgh	8					14	14	28		
Wheeler	E. F. Blivin									58		40
Total, 8			7			10, 4, 2			1, 178, 71, 371			355

Total, Genesee Yearly Meeting—26 Churches—25 Ordained Ministers—1 Li-  
centiate—1481 Communicants.

SUSQUEHANNAH YEARLY MEETING.

GIBSON QUARTERLY MEETING.

Greenfield	J. Green p	Carbondale				1	11	30	10	40	48
Jackson	C. M. Prescott p	N. Jackson, Pa.	1			2		71	17	88	110
Liberty	A. H. Fish p	Lawsville, Ten.	2	2	1	1		30		30	28
N. Sanford *										18	
S. Sanford *										24	
Thompson	A. H. Fish p		4	1				24	5	29	30
Union Gibson *										18	
W. Lenox	Asa Lord p	Valonia Spring	1	2	2	1		41	8	49	57
W. Windsor *										42	
Total, 9			4			4, 5, 4, 5, 15			196, 40, 336, 265		

OWEGO QUARTERLY MEETING.

Apalachin	S. R. Evans	Apalachin, N. Y.	3	2	2			1	25	14	39	52
	E. C. Coffin	Tracy Creek, N. Y.									6	
Gaskill Cor. *									8		8	52
Herrick									17		17	
Litchfield	S. Lent p							1	42	14	56	65
Owego	A. S. Whitley	Wilseyville, NY							22	7	29	25
Rome	S. Lent p	Rome, Pa.										
	C. S. Johnson	S. Litchfield, Pa.									19	
Sheshequin	S. Lent p										9	
Smithboro *		Pa.									2	
Tuscaroro	B. Cogswell	E. Springhill, Herrickville Pa.						2	42	8	50	70
	G. N. Yarrington										14	
Vestal *											35	25
Warren	Wm. C. Peck p										8	
Windham	E. C. Coffin p										2	
Do. Center	J. Swank p	Windham Cen.	1		2	1		30			30	40
	Wm. C. Peck	do.										
	J. W. Hills p	do.										
Total, 13			10			3, 3, 2, 2, 7			248, 43, 320, 329			

SPAFFORD QUARTERLY MEETING.

Caroline	Wm. Russell p	Ithaca			3	3			8	6	14	
Dryden	A. J. Wood	Dryden						1	48	20	68	75
Fabius	L. E. Bates p	Fabius	3	4			4	1	72	31	103	100
Harford	S. B. Colver p	Harford		2	1				13	1	14	25
Richford							1	1	30		30	20
Summerhill *	S. B. Colver	Harford									68	
Spafford *											34	
Virgil and Dryden	Wm. Russell p A. Griffith	Ithaca Panama							31	26	57	
Total, 8			5			3, 9, 4, 5, 3			:02, 84, 388, 220			

TROY QUARTERLY MEETING.

Barton	W. Brown p	Hicks, N. Y.						1		16	67	45
Canton *	O. C. Hills p	Canton, Pa.							51		23	



NEW YORK & PENN. YEARLY MEETING.

E. Granville			3	2	2	1	20	1	21	84	
W. Granville				2	2		80	17	97	51	
LeRoy	J.H.C.Tompkins p	Shunk, Pa.			2		18	4	22	23	
Mc. Intire and Fox	J.H.C.Tompkins p	do.		1			26	16	42	40	
Ridgebury and S. Creek							18	9	27	30	
E. Troy	L. D. Ayers p	E. Troy, Pa.	10	2	5	3	63	28	119	68	
Sullivan	J. P. Burman Asa Dodge	Troy, Pa. Union, N. Y.	7	1			50	10	60	30	
Total, 9	6		17	6	10	7	4	356	93	472	320

Total, Susquehanna Yearly Meeting—39 Churches—23 Ordained Ministers—2 Licentiates—1516 Communicants.

NEW YORK & PENN. YEARLY MEETING.

BRADFORD AND TIOGA QUARTERLY MEETING.

Brookfield	W. Jeffers	Wileyville, N.Y.				2	42	15	57	40	
Baldwin Dist.	A. Dodge p	Wellsboro, Pa.		1		1	9		9		
Caton	J. Larrison p	Ridgebury, Pa.	1				25	1	26		
Chatham *	S. Butler	Knoxville, Pa.					28	5	33		
Columbia *							17		17		
Delmar							12		12		
Middlebury	D. A. Pope p	Chatham Val 'y					10	7	17		
N. Caton *							12		12		
Ridgebury *	J. Larrison						15		15		
S. Chatham *							8		8		
Stony Fork	J. Ingerick p	E Charleston	1	5	3	1	15	7	25		
Southport	S. Butler p	Knoxville, Pa.				3	1	21	2	23	41
Wilson Creek	Asa Dodge p					1	9		9		
Total, 13	6		2	6	7	5	224	37	261	81	

CHEMUNG QUARTERLY MEETING.

Bath	S. P. Veeley p	Bath	19	1		2	47		47	30	
Big Flats and [Catin]	J. N. Brown p	Big Flatts	7	14		2	36	1	37		
Corning	J. Holenbeck p J. N. Robins	Corning			2		11		11		
Dix *									18		
Elmira	S. Aldrich p	Elmira	3	1	3		52	3	55	80	
Erwin Center	J. Borden p								9		
Handy Creek	J. Holenbeck p				2	1	12	4	16	45	
Odessa	O. S. Brown p	Odessa	4	11	9		31	3	37		
Pine Valley	S. C. Wetherby p	Pine Valley	3	9			31	9	40		
Veteran				2			18	7	25	70	
Mt Washing- ton									43		
Total, 11	7		36	38	14	2	6	241	27	338	225

POTTER CO. QUARTERLY MEETING.

Eulalia and Hebron	F. G. Stephens p	Roulette, Pa.					13	2	15	
Gaines	do.	do.	1	1			37	3	40	
Port Alle-ghany	do.	do.		1			30	5	35	
Roulette	H. Maltby F. C. Maltby	do.		9	1		8		8	
Do. Center	F. G. Stephens p S. Barr	do.	6	1			24	4	28	

ST. LAWRENCE YEARLY MEETING.

Sylvania	D. Stiles p Ira Leach	N. Wharton, Pa Wharton, Pa.	1			2	30	10	40	30	
Ulysses * W. Hebron § W. Pike	F. G. Stephens F. G. Stephens p N. L. Campbell	Roulette, Pa do. Raymonds, Pa.	2	1			3	6	9		
Willing § * Wharton					1		9		9		
Total, 11	7		4	9	10	1	3	175	31	223	30

TUSCARORA QUARTERLY MEETING.

Adrian	L. Kellogg p A. Ward	Adrian do.	9	1	4		2	59	10	69	40
Canisteo * Cameron .	H. S. Ball p J. Stuart	S. Addison * Cameron	17		2		1	38	15	53	40
Deerfield * Tuscarora Troupsburg * 2 Woodhull	J. W. Brown p H. S. Ball p Wm. Mack A. L. George	Addison S. Addison Do. Hill	11	2			2	68	16	84	60
3 Woodhull W. Cameron *			1		1		2	18	8	26	63
				2	2			16	2	18	12
Total, 9	7		33	5	7	2	7	190	51	360	203

Total, New York and Pennsylvania Yearly Meeting—44 Churches—23 Ordained Ministers—4 Licentiates—1182 Communicants.

ST. LAWRENCE YEARLY MEETING.

JEFFERSON QUARTERLY MEETING.

Depauville Fowler	J. J. Allen p B. F. Jefferson p C. Jenkins	Depauville Fowler Fullerville	4			2	1	25	16	41	60
Harrisburgh * Lowville	P. W. Perry p G. C. Waterman C. H. Warner	Lowville do. Lewiston, Me.	4	3	3		1	37	16	53	75
Philadelphia Pitcairn Rossie Sprague Cor. Three Mile	J. B. Collins p G. H. Siver p J. B. Collins p A. J. Cooley G. J. Kellogg p L. Hubbard	Harrisville Harrisville Shingle Creek Port Byron, N.Y Turin	6		1	1		4	23	27	40
			1					28	1	29	
								10	11	21	
								14		14	
Total, 10	10		16	4	7		5	266	141	407	450

LAWRENCE QUARTERLY MEETING.

Burke	R. Parks p M. White	E. Dickinson Chautauque		1	3			25	12	37	60
Ellenburgh	S. W. Cowell p H. G. Corliss N. N. Miles	Ellenburgh Dep. do. do.	1	6			1	32	1	33	60
Dickinson	E. B. Fuller p S. Newell p A. L. Morey	Dickinson Cen. Nicholville Lewiston, Me.	2	2			2	87	32	119	100
Hopkington * Lawrence Pierpont Parishville	R. Parks p E. B. Fuller p Wm. Whitefield p	Dickinson, N. Y. Dickinson Cen. Pierpont					2	28	7	35	67
							1	17	10	27	
							5	26	11	37	85
Total, 7	9		3	9	8		6	215	73	356	372

Total, St. Lawrence Yearly Meeting—17 Churches—18 Ordained Ministers—1 Licentiate—763 Communicants.



PENNSYLVANIA YEARLY MEETING.

OTSEGO QUARTERLY MEETING.

Watersburg	1	1	2	3	28	5	19
Franklinville	1	1	2	3	28	5	18
Saratoga Springs	8	1	5		27		33
Holland					31		34
do.							70
do.		1	15	1	15	5	20
do.							65
<b>Total</b>	<b>10</b>	<b>2</b>	<b>18</b>	<b>6</b>	<b>101</b>	<b>24</b>	<b>297</b>

RENSSELAER QUARTERLY MEETING.

Ames	1	1	2	3	28	5	19
Hillsdale	1	1	2	3	28	5	18
do.	8	1	5		27		33
S. Edmerton					31		34
Prospect							70
Sherburne		1	15	1	15	5	20
Utica							65
<b>Total</b>	<b>10</b>	<b>2</b>	<b>18</b>	<b>6</b>	<b>101</b>	<b>24</b>	<b>297</b>

WHITESTOWN QUARTERLY MEETING.

Ames	1	1	2	3	28	5	19
Hillsdale	1	1	2	3	28	5	18
do.	8	1	5		27		33
S. Edmerton					31		34
Prospect							70
Sherburne		1	15	1	15	5	20
Utica							65
<b>Total</b>	<b>10</b>	<b>2</b>	<b>18</b>	<b>6</b>	<b>101</b>	<b>24</b>	<b>297</b>

PENNSYLVANIA YEARLY MEETING.

HARRISBURG QUARTERLY MEETING.

Calvary	1	1	2	3	28	5	19
Harrisburg	1	1	2	3	28	5	18
do.	8	1	5		27		33
S. Edmerton					31		34
Prospect							70
Sherburne		1	15	1	15	5	20
Utica							65
<b>Total</b>	<b>10</b>	<b>2</b>	<b>18</b>	<b>6</b>	<b>101</b>	<b>24</b>	<b>297</b>

PENNSYLVANIA YEARLY MEETING. 51

OTSEGO QUARTERLY MEETING.

S. S. Cady	Burlington							45
S. Darrow	Exeter			2				16
C. L. Vall	Oneonta	2			44	44	58	30
O. T. Moulton	Oneonta	2	1	1	39	23	62	100
H. Belden	Oneonta	1		1			53	25
P. Scramlin	Oneonta						35	
<b>Total</b>		<b>6</b>	<b>1</b>	<b>2</b>	<b>83</b>	<b>67</b>	<b>368</b>	<b>155</b>

RENSSELAER QUARTERLY MEETING.

E. B. Fernald	Bloomfield					6	5	11
V. Elliott	do.					15		15
T. C. Pratt p	Grafton, N. Y.	1		2	23	19	41	
W. H. Fonerden p	E. Poestenkill	1	5	5	40	33	73	48
J. B. Randall	W. Stephentown							90
I. B. Coleman p	do.	11	2	3	131	47	178	
<b>Total</b>		<b>13</b>	<b>7</b>	<b>10</b>	<b>185</b>	<b>121</b>	<b>466</b>	<b>283</b>

WHITESTOWN QUARTERLY MEETING.

J. M. Crandall p	Ames	6			3	102	35	137	80
L. A. Crandall	Hillsdale								
J. H. Walsworth	do.		2		3	24	12	36	50
S. Hoxie	S. Edmerton	5				77	88	115	60
A. T. Warden p	Prospect								32
M. C. Brown	Whitestown		1	1	1	42	38	80	40
G. P. Ramsey p	Poland	2			1	33	11	44	50
A. T. Warden p	Prospect			2	1	31	13	44	105
S. Wood p	Sherburne	8	5	4	1	4		72	
J. M. Langworthy	Utica	9	4	1	3	1	43	10	53
<b>Total</b>		<b>30</b>	<b>12</b>	<b>10</b>	<b>5</b>	<b>13</b>	<b>352</b>	<b>157</b>	<b>683</b>

Total, 11 9 30 12 10 5 13 352 157 683 605  
 Total, Central New York Yearly Meeting—44 Churches—80 Ordained Ministers—4 Licentiate—2212 Communicants.

PENNSYLVANIA YEARLY MEETING.

HARRISBURG QUARTERLY MEETING.

Calvary	C. J. Carter p	Harrisburg	23	2	10	1	12	8	90	40
Harrisburg	A. F. Bryant p	Harrisburg			6	3	139	10	149	205
	Jas. Calder	Agricultural College								
	T. W. Burkholder	Harrisburg								
	S. F. Mathews	Philadelphia								
Harrisburg	O. C. Hills p	Harrisburg	1	10		1	11	2	13	70
Lower Valley	S. B. Howard p	Shamokin					24	24	40	
<b>Total</b>			<b>24</b>	<b>12</b>	<b>16</b>	<b>5</b>	<b>183</b>	<b>20</b>	<b>206</b>	



UNION YEARLY MEETING.

CHENANGO QUARTERLY MEETING.

Holmesville	W. R. Stone p B. A. Russell E. Woodmansee	Holmesville do. do.			2	4	2	61	5	66	40
Lebanon and [Smyrna]	J. W. Barr p	Otselic	10	9	3			40	13	53	40
Norwich	W. H. Waldron p L. D. Burdick	Norwich do.	2	1	6	6		59	23	81	50
Oxford	L. D. Turner p E. F. Francisco Ann Anderson	Oxford	34	2	1	2		63	16	79	40
Preston *											21
Plymouth *	H. G. Meeker p	Burlington Flat									28
Pharsalia *											20
W. Windsor	O. Phelps p	Susquehannah	1	1				30	8	38	
<b>Total, 8</b>	<b>11</b>		<b>46</b>	<b>13</b>	<b>10</b>	<b>13</b>	<b>4</b>	<b>253</b>	<b>64</b>	<b>386</b>	<b>170</b>

MC DONOUGH QUARTERLY MEETING.

German	A. G. Abbott p	German			5	2		90		90	
Lincklean	J. M. Allen p	Otselic		1	3	1				27	
McDonough	W. Johnson p	McDonough	8	4	1	2				70	30
Otselic	J. M. Allen p	Otselic		1		1				40	23
Pharsalia *										2*	
Willett	Ira Day p	Willett	1	4	1					18	
<b>Total, 6</b>	<b>4</b>		<b>9</b>	<b>6</b>	<b>18</b>	<b>1</b>	<b>6</b>	<b>90</b>		<b>273</b>	<b>53</b>

Total, Union Yearly Meeting—14 Churches—13 Ordained Ministers—2 Licentiate—659 Communicants.

CENTRAL NEW YORK YEARLY MEETING.

LAKE GEORGE QUARTERLY MEETING.

Caldwell *	H. B. Davis	Warrensburg									19
Fort Ann *											18
Hadley	D. Hyde p E. Morse	Conklingville Saratoga Spring	1	1	2	3		28	5	33	25
Hague	John West p	Horicon	8	1	5			27	7	34	25
Horicon	David Smith	do.						31	7	38	30
Johnsburg *											70
New Vermont	John West	do.			1	15	1	15	5	20	
Putnam *	F. H. Partridge p H. Belden										65
<b>Total, 8</b>	<b>7</b>		<b>9</b>	<b>2</b>	<b>8</b>	<b>18</b>	<b>1</b>	<b>101</b>	<b>24</b>	<b>297</b>	<b>80</b>

OSWEGO QUARTERLY MEETING.

Constantia	A. F. Wilson p	Gilbert's Mills			2	2	1	30		30	25
Gilbert's Mills	S. Watson	W. Monroe			4			74	20	94	100
Hastings							3	17	7	24	25
N. Scriba	E. Crowell p	Phoenix	3	5	9		1	90	15	105	90
Phoenix	J. Parsons	Hillsdale, Mich		1				57	22	79	100
1 Parish							1	16	8	24	
2 do.	A. P. Phinney p	Parish						17	4	21	35
Redfield	A. B. Loomis p	Redfield	2	3				23	8	31	25
<b>Total, 8</b>	<b>8</b>		<b>5</b>	<b>6</b>	<b>18</b>	<b>2</b>	<b>7</b>	<b>324</b>	<b>84</b>	<b>408</b>	<b>400</b>

PENNSYLVANIA YEARLY MEETING.

OTSEGO QUARTERLY MEETING.

Burlington [Flatts]	S. S. Cady	Burlington [Flatts]									45
Exeter	S. Darrow	Exeter									16
E. Meredith										2	
Franklin	C. L. Vall	Onleout								44	44
Oneonta	O. T. Moulton	Oneonta	2					39	23	62	100
Do Plains *			2	1							54
Otsdawa	H. Belden										68
W. Davenport*	P. Scramlin	Oneonta	1			1					25
<b>Total, 8</b>	<b>8</b>		<b>5</b>	<b>1</b>	<b>4</b>	<b>83</b>	<b>67</b>	<b>398</b>	<b>165</b>		

RENSSELAER QUARTERLY MEETING.

Ashfield*	E. B. Fernald	Bloomfield						6	5	11	
Bloomfield *	V. Elliott	do.						15		15	
Chesterfield & [W Hampton]											
Grafton	F. C. Pratt p	Grafton, N. Y.			2			22	19	41	
Poestenkill	W. H. Fonerden p J. B. Randall	E. Poestenkill	1		4	1		23	4	32	48
Stephentown		W. Stepentown	1		5	5		40	33	73	90
Do. & Nassau	I. B. Coleman p	do.	11	2	3	1	3	70	4	74	
Stratton								7	9	16	95
W. Jamaica*								16		16	50
<b>Total, 9</b>	<b>6</b>		<b>13</b>	<b>2</b>	<b>19</b>	<b>4</b>	<b>335</b>	<b>141</b>	<b>466</b>	<b>283</b>	

WHITESTOWN QUARTERLY MEETING.

Ames	J. M. Crandall p L. A. Crandall	Ames Hillsdale			6			3	102	35	137	60
Columbia	J. H. Walsworth	do.										
Columbus												
Flat Creek	S. Horie	S. Edmerton			5	2	3	24	12	36	50	
Grant								77	38	115	60	
Plainfield	A. T. Warden p	Prospect									76	50
Poland	M. C. Brown	Whitestown			1	1	1	42	38	80	40	
Prospect	G. P. Ramsey p	Poland	2					33	11	44	50	
Sherburne	A. T. Warden p	Prospect									72	
Washington	S. Wood p	Sherburne	6	5	4	1	4	31	11	44	108	
Whitestown *	J. M. Langworthy	Utica			2						34	
<b>Total, 11</b>	<b>9</b>		<b>36</b>	<b>12</b>	<b>19</b>	<b>5</b>	<b>18</b>	<b>354</b>	<b>167</b>	<b>603</b>	<b>608</b>	

Total, Central New York Yearly Meeting—44 Churches—30 Ordained Ministers—4 Licentiate—212 Communicants.

PENNSYLVANIA YEARLY MEETING.

HARRISBURG QUARTERLY MEETING.

Galvary	C. J. Carter p	Harrisburg									
1 Harrisburg	A. F. Bryant p	Harrisburg	23	2	10			11	19	8	90
	Int. Calder	Agricultural College			6			100	10	110	40
											200
	F. W. Ba-Mholder	Harrisburg									
	A. F. Matthews	Pittsburg									
2 Harrisburg	G. C. Hills p	Harrisburg	1	10				11	2		
Lower Valley	A. B. Howard p	Shanokin									
<b>Total, 4</b>	<b>7</b>		<b>24</b>	<b>12</b>	<b>16</b>	<b>6</b>	<b>11</b>	<b>111</b>	<b>29</b>	<b>257</b>	<b>200</b>



LAWRENCE, (Pa.) QUARTERLY MEETING.

(No Returns.)

Croton										19
Chewton Jefferson Sewickley	J. Kelty	Newcastle								37
	G. A. Moffatt									26
										35
Total, 4	2									117

SOMERSET QUARTERLY MEETING.

Dunning's [Creek *] Jenner *	G. A. Moffatt p W. C. Griffith									30
Latrobe	G. A. Moffatt p		17				1			28
Total, 3	2		17				1			58

WESTMORELAND QUARTERLY MEETING.

Bellevernon	J. Rogers p E. Jordan	Bellevernon do.	8	5	2	41	1			74
Jacob's Creek *	E. Jordan p D. G. Smutz	Connellsville								66
Total, 2	3		8	5	2	41	1			140

Total, Pennsylvania Yearly Meeting—13 Churches—11 Ordained Ministers—3 Licentiates—521 Communicants.

OHIO & PENNSYLVANIA YEARLY MEETING.

ASHTABULA QUARTERLY MEETING.

Colebrook	E. H. Higbee p	Mecca, O.	3	2	1			38		38
Dorsett	E. C. Farley p	Jefferson, O.						23		23
Greene *										57
Hartsgrove	Ira Slater p	Trumbull, O.		2						13
do. *										22
Hartford and Vernon	E. H. Higbee p	Mecca, O.	3	3			3	48	4	52
Lenox	E. C. Farley p	Jefferson, O.		1				36	10	46
Mecca	F. O. Reeve	Colebrook		1			1	31	15	46
New Lyme	G. H. Chappell p	New Lyme, O.	1	2	3	4	1	49	8	57
	J. B. Page	do.								
	Wm. M. Yates	W. Andover, O.								
Pierpont	A. Dick p	Pierpont, O.	4	1	1			87	22	109
	C. Joslin	Lundy's Lane Pa								
	I. Pelton	Pierpont, O.								
Sheffield	I. R. Spencer p	S. Ridge, O.	1	2	4		3	29	1	30
S. Ridge	B. F. Herrick	Saybrook, O.					2	33	25	58
	T. P. Taylor	S. Ridge, O.								
Wellsburg	W. Parker p	Lundy's Lane, Pa.	3	2				38	18	56
Total, 13	11		11	15	12	9	7	417	103	520

CLEVELAND QUARTERLY MEETING.

Auburn	O. Blake p	Mantua Cen.	1	3	3	4		28	6	34
Chester	R. E. Anderson p	Chester Road			2			33	9	42
Chagrin Falls	J. C. Steele p	Chagrin Falls, O.	1			1		39	17	56
Cleveland *	L. W. Day	Cleveland								29

Hinckley	G. H. Damon p	Hinckley, O.		7				31	4	35
Liverpool	P. Randall p	Whittlesy		1	4	3	1	32		32
	A. G. Wilder	Berea, O.								60
	O. Blake p		1	1				23	2	25
Mantua										20
Macedonia *	A. R. Crafts p	Rapids						14		19
Maple Grove	J. Short p	Braceville						14		14
Nelson *	J. C. Steele p		1	1			2	24	24	48
Orange	G. H. Damon p							25	18	43
Royalton	O. Blake p		5					17	2	19
Rapids	A. R. Crafts									24
Total, 13	9		8	7	16	3	10	266	82	416

CRAWFORD QUARTERLY MEETING.

Adamsville	N. H. Farr p	Kennard, Pa.		2				43	4	47
Canal	A. C. Brush						1	48	10	58
Greenwood	A. C. Brush p	Custard	3		1	2	1	96	5	103
Jefferson	W. C. Sweet p	Mercer	4	1	2			16		16
Salem	N. H. Farr p	Kennard		2	1	1	3	80	19	99
	E. S. Bumpus	do.								17
Plumb *										32
Wayne *	P. Reardon									
Total, 7	5		7	5	4	3	6	285	38	372

WASHINGTON QUARTERLY MEETING.

Bloomfield	A. Losee p	Sherman, N. Y.	12	1				29		29
Lake Pleasant	C. H. Baldwin p	Watsburg, Pa.	2	2			3	26	14	40
	Wm. Johnson	Corry, Pa.								
Oil Creek and [Rome]	J. Griffin p	Hydetown			2	1		17	7	24
Sparta	H. Morton p	Lowville, Pa.	2	2				6	4	10
Spring Creek								13	1	14
Rockdale	W. Stickney p	Miller's Sta., Pa.						35	4	39
	L. Baird									
Waterford	A. Losee p	Sherman, N. Y.	2					52		52
	V. Vanvalkenburg	Wayne, Pa.								
	W. H. Cutler	Waterford, Pa.								
Total, 7	9		18	5	2	1	3	178	30	208

Total, Ohio & Pennsylvania Yearly Meeting—40 Churches—34 Ordained Ministers—3 Licentiates—1608 Communicants.

CENTRAL OHIO YEARLY MEETING.

HARMONY QUARTERLY MEETING.

Broadway	B. F. Zell p	E. Liberty	6	1	3			43	4	47
	H. Falton	Broadway								
E. Liberty	B. F. Zell p	E. Liberty	17	6	2		2	94	18	112
	A. P. Marmon	Pickereltown								34
Newton	B. F. Zell p	E. Liberty								60
Union	B. F. Zell p			1	2		3	107	5	112
	J. F. Inskeep									24
Washington *	G. W. Baker p									
	J. Bird									
York *	B. F. Zell p									28
Total, 6	6		23	8	7		6	244	27	357



LOBAIN QUARTERLY MEETING.

Henrietta					1	27	11	38	
Rochester and New London	J. C. Dyer p	Wellington							
Spencer	P. Randall p	Whittlesy			4	2	21	4	28 60
							23	15	38 50
Total, 3	2				4	3	71	30	101 110

MARION QUARTERLY MEETING.

Berwick	W. Whitacre p	Marion	2	1	2	106	8	114	160
Big Island	W. Whitacre p					80	18	98	100
Clarendon	S. D. Bates p		2	1	1	22	2	24	70
Grand Prairie	R. J. Poston p	Larue	4	2	1	57	17	74	55
Larue	R. J. Poston p					34	19	53	100
Montgomery	R. J. Poston p		1			25	7	32	40
Marion	S. D. Bates p	Marion	8	4	1	108	20	128	170
	G. W. Baker	do.							
Total, 7	4		17	7	6	492	88	518	696

RICHLAND AND LICKING QUARTERLY MEETING.

Centerburg	A. H. Whitacre p	Johnstown				71	6	77	78
	I. S. Parsons	Appleton							
Concord	A. H. Whitacre p				2	43	8	46	150
	D. S. Brooks	Alexandria							
Johnstown	A. H. Whitacre p					24		24	
Westfield	D. Marshall					20		20	70
Total, 4	4				2	158	9	167	298

SENECA AND HURON QUARTERLY MEETING.

Bloom and [Scipo]	J. Ashley p	Republic	3	2	1	34	3	37	60
Greenfield	E. Root p	New Haven			1	29		29	50
	J. Wheeler	Steuben							
Lykins	J. Ashley p	do.			1	29		29	50
New Haven	E. Root p		2	2	1	50	4	54	50
	T. Dimm								
S. Bloom	J. Ashley p	Republic			1	39	9	48	75
	J. Moon	Lykins							
Venice	J. Ashley p	Republic			1	32	2	34	54
	J. E. Leonard	Attica							
Total, 6	6		5	2	3	213	18	231	339

Total, Central Ohio Yearly Meeting—28 Churches—22 Ordained Ministers—0 Licentiate—1374 Communicants.

OHIO YEARLY MEETING.

MIAMI QUARTERLY MEETING.

Maineville	J. B. Lash p	Maineville	1	1	2	3	65	25	90	100
Pleasant Plain	J. B. Lash p	do.	1	1	3		60	37	97	143
	I. H. Dudley	Pleasant Plain								
Providence	J. F. Tufts p	Maineville	10	1	2	1	56	19	75	50
	T. Darling	Guilford, Ia.								
Total 3	4		11	3	7	1	181	81	263	293

WARREN AND CLINTON QUARTERLY MEETING.

Beech Grove	J. Hisey p	Waynesville			5	2	74	30	104	75
Blanchester*	J. F. Tufts p	Maineville							55	

Sugar Run	J. Hisey p	Waynesville	5	1	1	27	1	28	80
Silver Grove	do.	do.		1		17		23	44
Second Creek	do.	do.			1	70		70	60
Pleasant [Grove]	J. F. Tufts p	Maineville	3			50		50	152
1 Wayne	E. S. Gibson p	Morrow			1	32	20	62	35
	J. Hisey	Waynesville							
	C. Hisey	do.							
Total, 7	4		8	5	5	5	270	57	392 446

Total, Ohio Yearly Meeting—10 Churches—8 Ordained Ministers—0 Licentiate—644 Communicants.

OHIO RIVER YEARLY MEETING.

ATHENS QUARTERLY MEETING.

1 Alexander	H. J. Carr p	Jackson				1	39	23	62
	J. B. Lash	Athens							
2 Alexander	J. W. Martin p	Woodyard				1	67	6	73 40
	Ira Hooper	do.							
	B. V. Tewksbury								
3 Alexander	J. W. Martin p		1				48	28	76 40
1 Albany	J. W. Martin p		4			1	31	34	65 55
	I. Z. Haning	Rio Grande							
	T. H. Drake								
Ewington	B. V. Tewksbury p	Woodyard					13	2	15
Columbia *									69
Dover	B. V. Tewksbury p		6			1	33	40	73 20
Harrisburg	I. Z. Haning p		4				30		30 40
Huntington	I. Z. Haning p			2	5	1	115	28	143 100
Lodi *									7
Madison	B. V. Tewksbury p		1	1	2	2	18	14	32 28
Pageville	J. W. Martin p		2		1	1	32	15	47 35
Pratts Fork*									18
Raccoon	I. Z. Haning p				6	2	69	70	139 50
	J. Shertt								22
Sunday Creek*									
Total, 15	8		18	8	9	9	7	495	260 871 408

JACKSON QUARTERLY MEETING.

Huntington †	A. P. Riley p	Waller	10	3					13 40
Petrea	T. E. Peden	Berlin M Roads	2			2	1		21 100
Total, 2	2		12	3		2	1		34 140

MEIGS QUARTERLY MEETING.

Bedford *								27	27
Cheshire			2	2	1			31	23 54 40
Canaan	T. E. Peden p	Berlin M Roads	2	1				50	12 62 50
	A. J. Hoskinson	Odin, Ill.							
1 Carthage *									13
2 do.*									14
Chester *§								15	15
Campaign	W. J. Fulton p	Pine Grove		2	2		103	27	180 80
	G. A. Stebbins								19
Ireland *		do.							
1 Kyger	N. Stewart		1		4		134	62	196 73
2 do.	I. Z. Haning p	Rio Grande	1	1	2	2	129	11	140 105
	R. J. Poston	Larue							
Middleport §			4	2	1	1	106		106 100
Orange	L. Hecox p	Alfred					14		14
1 Rutland	S. H. Barrett p	Rutland		4	1		51	20	71 60
	W. Hooper	do.							



2 do.	I. Z. Haning p	Rio Grande	1	1		1	153	23	176	70
Salisbury * §	J. M. Davis S. Church	Athens Pomeroy					41		41	
Total 15	12		11	3	10	3	12	854	178	1078

LITTLE SCIOTO QUARTERLY MEETING.

Bloom	M. Searl H. Swain		1		12		33		33	
Green *									40	
Hamilton	J. Shonkwiler p		2	1			19	19	19	19
Harrison							30	6	38	35
Madison	J. Shonkwiler						50			
Mt. Hope	J. Fullerton E. Patten p J. C. Nye	Wheelersburg	6			6	60	35	95	
New Vernon	H. Swain p		1	2			25	2	27	
Ft. Creek			2	2			46		46	45
Porter	J. Kittle	Friendship	7			1	27	10	37	
Providence	H. Swain p		2	2			70	7	77	25
Union	M. Searl p	Iron Furnace			1	1	43	9	52	
Wheelersburg	J. Littlejohn	Wheelersburg	2	1	1	1	22	16	38	80
Total, 12			21	5	7	13	9	425	85	550

SHILOH QUARTERLY MEETING.

(No Returns.)

Athens	T. J. Ferguson p	Athens							18	
Antioch	A. Roggs p	Burlington							53	
2 Albany	T. J. Ferguson p R. I. Jackson	Lee do.							6	
Gallipolis *									7	
2 Huntington	J. W. Stewart p	Berlin M Roads							23	
Providence	J. W. Stewart p J. T. Stewart	do. do.							50	
Total, 6	5								152	

WEST VIRGINIA ASSOCIATION.

Flemington	D. Powell p W. Colegrove J. Cather	Flemington, [W. Va.]					32	6	38	25
Fairview			17				45	1	46	40
Laurel Run							15		15	40
Total, 3	3		17				92	7	99	105

Total, Ohio River Yearly Meeting—53 Churches—33 Ordained Ministers—5 Licentiates—2784 Communicants.

INDIANA YEARLY MEETING.

RIPLEY QUARTERLY MEETING.

Franklin*									72	
Pierceville	E. Redlon p		1	1			21		21	
Pleasant										
[Ridge	M. R. McKee p		4	1					5	
Pleasant										
[Grove*									24	
Sparta	Wm. Tucker p						28	2	30	
Union *									48	
Zion *									35	
Total, 7	3		5	1	1		49	2	235	

SWITZERLAND QUARTERLY MEETING.

(No Returns.)

Bryant's Creek	Isaac Stone p	Rising Sun							24	
Harmony	Isaac Stone								26	
Union	Isaac Stone p								18	
Total, 3	1								68	

Total, Indiana Yearly Meeting—10 Churches—4 Ordained Ministers—0 Licentiates—303 Communicants.

NORTHERN INDIANA YEARLY MEETING.

LAGRANGE QUARTERLY MEETING.

Bloomfield	H. W. Vaughn p	La Grange					17	1	18	70
Elkhart	H. W. Vaughn p J. P. Pricket		2	2	2	1	41	4	45	60
Hawpatch	H. W. Vaughn p I. S. Jones A. Ames	Wolcottville do.	19			1	56	3	59	100
Johnson *									16	
Ligonier	M. H. Jones	Ligonier					10		10	
Pittsburg *									7	
Pleasant Ridge	I. S. Jones p					1	24	3	27	30
Van Buren	H. W. Vaughn p		9	3	1	1	14	1	15	60
Total, 8	5		28	5	3	2	4	162	12	197

NOBLE QUARTERLY MEETING.

1 Allen	I. Luther	Ft. Wayne, Ind.				1			19	
Bethlehem *									13	
1 Defiance	E. H. Day p								33	60
Jefferson	I. Luther p					2			14	
Noble *									30	
Pierceton *									10	
Tippecanoe	S. Krum p A. H. Baker	Brimfield, Ind.				1			28	65
Wolf Lake	M. H. Kenney p S. Krum	Hillsdale, Mich	1				25	13	38	
Total, 8	5		1	2		2	25	18	178	125

SALEM QUARTERLY MEETING.

Bear Creek	Asa Pierce p	Ridgeville	11	4	5		2	50	2	52	60
Days Creek,											
[Union	Asa Pierce p		6					19		19	90
New Corydon								8		8	
Oakland Union	Asa Pierce p		10					20		20	75
Ridgeville	I. D. Adkinson p Asa Pierce	Ridgeville		3	2	1		47	18	65	120
Salem							3	33		33	80
Zion	Asa Pierce p					1	1	23		23	100
Total, 7	2		27	7	7	2	6	200	20	220	525

Total, Northern Indiana Yearly Meeting—23 Churches—12 Ordained Ministers—0 Licentiates—595 Communicants.



MICHIGAN YEARLY MEETING.

MICHIGAN YEARLY MEETING.

GENESEE QUARTERLY MEETING.

Birch Run				5	3		6	6	19	30
Bethlehem				1	1		10	9	19	
Burton *									30	
Davison	S. A. Courrier	Davison Sta.		1		1	41		41	40
Dayton	S. A. Courrier p				29		17		17	
Fremont	C. B. Mills p	May					26	4	30	40
Flushing	S. A. Williams			1	5		24		24	20
	T. McElroy									
Goodrich	Geo. H. Howard p		1	3	2	1	35	10	45	40
Gaines *									15	
E. Genesee	C. H. Nichols p	Flint		1	5	1	20	5	25	
Millington	S. A. Comstock	Millington			1	1	13	12	25	
Marathon	C. B. Mills p		1	1	1		19		19	20
Oak Grove *									8	
Ortonville	Geo. H. Howard p	Ortonville	1	3	2	25	2	86	20	106
Rich	S. A. Courrier p			1	3	4	10		10	150
Richfield and [Genesee	T. McElroy p	Flushing	17			1	48		48	
Tuscola	S. A. Comstock p	Vernon	1			1	8		8	
Venice	J. Harding			1	1		12	3	15	
<b>Total, 18</b>	<b>8</b>		<b>21</b>	<b>11</b>	<b>19</b>	<b>67</b>	<b>12</b>	<b>375</b>	<b>69</b>	<b>497</b>

GRAND RAPIDS QUARTERLY MEETING.

Casnovia	E. G. Cilley p	Casnovia, Mos- [kegon Co.		2			17	1	18	40
Chester *									14	
Grand Rapids	A. Jones p	Grand Rapids		3	2	1			15	
Jamestown							12	6	18	50
Lisbon	F. W. Norton p	Sparta Center	1	1	1	1	22	4	26	
	E. W. Norton									
Paris			1		1		11	1	12	
Sparta			3	1	1		47		47	140
Tyrone	H. Barrett p		8		2				83	
<b>Total, 8</b>	<b>4</b>		<b>7</b>	<b>4</b>	<b>8</b>	<b>8</b>	<b>109</b>	<b>12</b>	<b>183</b>	<b>290</b>

GRAND RIVER QUARTERLY MEETING.

Delta	J. C. Ferris	Lansing							11	
Eagle	S. H. Davis	Perry							16	
	S. Bathrick	Scotts								
Lansing	A. J. Davis p	Lansing	3	10		3	52	12	64	120
	L. B. Potter	do.								
	F. W. Straight	do.								
Leslie	Wm. Gray p	Leslie	5			1	53	2	55	40
	Wm. Whitney	do.								
Grand Ledge	F. W. Straight p	Lansing	39			1	38		38	
	A. O. Jenne	Grand Ledge								
	Wm. R. Norton	do.								
	C. A. Smith	do.								
Onelda *									28	
Orange	J. C. Ferris p	Lansing	2				25	13	38	
Roxand	N. F. Rice	Roxand					9		9	
Vermontville *									20	
Woodland	M. Tupper p	S. Cass					14	1	15	50
<b>Total, 10</b>	<b>13</b>		<b>3</b>	<b>58</b>		<b>5</b>	<b>191</b>	<b>28</b>	<b>294</b>	<b>210</b>

HILLSDALE QUARTERLY MEETING.

Cambridge	Geo. B. Holt p	Rome Center	5	2	1	1	33	14	47	50
Dover	J. W. Parsons p	Hillsdale	2				15	2	17	50

Fairfield Vil-  lage *	F. J. Howes p	Fairfield		1	8	2	2	36	10	46	50
	S. A. J. Moody	Adriam									
Hillsdale	R. Woodworth p	Hillsdale	8	11	20		2	238	77	315	175
	R. Dunn	do.									
	D. L. Rice	do.									
	J. S. Manning	do.									
	J. S. Copp	do.									
	S. J. Fowler	do.									
	A. Hopkins	do.									
	C. Reynolds	do.									
	L. C. Preston	do.									
	Geo McMillan	do									
Jackson	S. C. Cleveland	Jackson	2	3	6		2	50	14	64	80
Pittsford	L. A. Crandall	Hillsdale	4	8	4			40	7	47	60
Reading	L. S. Parmelee p	Reading	4	11				57	2	59	75
	J. Baldwin	Hillsdale									
N. Reading	R. Dunn p	do.	2		6	6	4	110	23	133	75
Rome	Geo. R. Holt p		1	2	10	4	3	85	17	102	125
	B. E. Parker	Addison									
Somerset *	A. A. Myers p	Hillsdale						28		28	60
ScipioBranch	A. A. Myers p	do.				1		20	4	24	59
Wheatland	B. L. Prescott p	do.	12	4			3	54	8	62	100
W. Jefferson	A. A. Myers p	do.			2			25	3	28	35
	M. R. Kenney	do.									
Woodbridge*								26	6	32	
<b>Total, 14</b>	<b>22</b>		<b>40</b>	<b>42</b>	<b>58</b>	<b>12</b>	<b>17</b>	<b>817</b>	<b>187</b>	<b>1004</b>	<b>994</b>

MICHIGAN CENTER QUARTERLY MEETING.

Clarence *									21	
Spring Arbor			17	2	1			25	5	30
Tompkins *										17
Union River *										20
<b>Total, 4</b>			<b>17</b>	<b>2</b>	<b>1</b>			<b>25</b>	<b>5</b>	<b>88</b>

MONTCALM QUARTERLY MEETING.

(No Returns.)

Bloomer	G. W. Moffatt p	Sheridan								16
	W. A. Smith	Bloomer Cen.								
Bushnell	G. W. Moffatt p									31
Crystal	Wm. Trowbridge	Crystal								35
1 Evergreen	G. W. Moffatt p									11
2 do.	do.									8
Montcalm	do.									21
Ronald*										17
Stanton	do.									6
<b>Total, 8</b>			<b>3</b>							<b>145</b>

OAKLAND QUARTERLY MEETING.

Commerce	J. B. Drew p	Wixom	4	2		1	100	9	109	162
Green Oak	H. A. Barker p	Green Oak					19		19	68
Highland	Wm. Mardin p	Highland Cen.							44	75
Salem	H. A. Barker p								20	25
S. Salem	H. A. Barker p								11	50
Waterford *									20	
<b>Total, 6</b>	<b>3</b>		<b>4</b>	<b>2</b>		<b>1</b>	<b>119</b>	<b>9</b>	<b>223</b>	<b>380</b>

OCEANA QUARTERLY MEETING.

(No Returns.)

Claybanks										16
Hart	J. Hitchcock	Hart								20



MICHIGAN YEARLY MEETING.

Montague	H. H. Keyes p	Montague								13
	G. W. Osborn	Marshville								
Shelby	L. Hitchcock p	Shelby								15
	P. Colburn	do.								
	C. C. Inman	do.								
Total 4	5									64

OXFORD QUARTERLY MEETING.

[No Returns.]

Allison and [N. Branch]	J. K. Williams	N. Branch								16
Bruce	C. P. Goodrich p	Hadley								29
	D. Hurlbut	Armada								
Capac *	P. Mattison p									7
Imlay *	A. D. Cooper p	Almont								17
Koylton *	E. J. Doyle p	May								39
Koylton and Kingston*	E. J. Doyle p									32
Lexington	S. Bathrick p									11
New Haven	E. R. Clarke p	New Haven								132
Sharpville										15
Total, 9	8									296

RIVER RASIN QUARTERLY MEETING.

Augusta	J. Silvernail p	Erie		3		1	10	2	12	70
Bedford	S. McLanathan	do.					48	8	54	
Manchester	S. J. Fowler p	Hillsdale							20	40
Macon	J. H. Maynard p	Macon	7				40		40	
Wampers [Lake]	J. H. Maynard p	Macon	2		1	18	3	19	20	
Total, 5	4		9	3		2	112	13	145	130

SHIAWASSEE QUARTERLY MEETING.

Brady	G. W. Carson	Chesening					17		17	56
Bath	W. M. Jenkins	Bath			4		62	15	77	102
Duplain	Ira Allen p	Elsie		3	2	5	64	15	79	60
Middlebury	Ira Allen p		2	2			16	1	17	
Total, 4	3		2	5	6	5	159	31	190	218

VAN BUREN QUARTERLY MEETING.

Antwerp and [Paw Paw]	G. P. Sanderson p	Paw Paw		2	3	6	4	72	23	85	70
	Wm. Clark	do.									
Arlington and [Van Buren]	Daniel Osborne p	do.	9	3	1	1	50	11	61	44	
	E. O. Dickinson	Hillsdale									
Clyde	P. Roberts p	Almena					6	6	12		
Gobleville *									13		
W. Oshtimo	J. H. Darlin	Waverly	2	2	5		15	4	19	55	
	P. Roberts										
Porter											
Waverly	J. M. Kayser p	Gobleville	2	3	1	1	50		50	41	
Total, 7	7		13	8	19	12	7	233	61	307	270

Total, Michigan Yearly Meeting—97 Churches—74 Ordained Ministers—8 Licentiates—3438 Communicants.

ST. JOSEPH'S VALLEY YEARLY MEETING.

ST. JOSEPH'S VALLEY YEARLY MEETING.

CALHOUN AND N. BRANCH QUARTERLY MEETING.

Burlington	I. P. Bates p	Burlington		4	5			52	6	58	35
Butler				2	2			49		49	60
Clarendon	H. Coddington p	Tekonsha						30	8	38	30
Cook's Prairie	J. Copp p	Hillsdale	9	3		1	80	46	126	60	
E. Union	H. Morey p	Burlington		1	2	2	28	3	31	35	
Girard	E. J. Keeville p	Girard	5	10	2	5	42	6	48	100	
	W. Elwood	Burlington									
	A. N. Eldred	Tekonsha									
S. Litchfield	A. W. Ensign p	Litchfield		2			15	3	18	40	
St Joseph River	E. O. Dickinson p	Hillsdale	9	5		1	41	6	47	55	
Tekonsha *										27	
Total, 9			23	27	11	5	6	337	73	410	415

CASS AND BERRIEN QUARTERLY MEETING.

Baldwin Prairie										20	
Berrien Cen. *	J. Ashley p	Adamsville								61	
Galen *										31	
Mason	J. Ashley p		5	2		2				77	
	S. Ketchum										
Penn					1			20	4	24	68
Summerville	Jas. Ashley p				2		34			54	60
Total, 6			5	2	1	2	54	4	254	138	

NORTH BERRIEN QUARTERLY MEETING.

(No Returns.)

Banebridge & [Pipestown]										6
Haga	W. W. Eastman p									18
	J. S. Seeley									
Keeler and [Hartford]										20
Watervliet	S. Teachout p									16
	R. Curtis									
Total, 4										60

STEBUEN AND BRANCH QUARTERLY MEETING.

(No Returns.)

Abeganssee										19
Bethel Cen. & [Snow Prairie]										37
E. Gilead	A. B. Taylor	Hillsdale								27
Kinderhook	A. B. Taylor p									70
	A. B. Taylor p	Gilead								
	G. E. Whitcomb									
Lake Gage & [Pleasant]	D. Dimond p	Angola								21
N. Bethel	A. B. Taylor p									35
Otsego										7
Quincy										15
W. Bethel	T. Grinnell p	Bronson								13
Total, 9										244

Total, St. Joseph's Valley Yearly Meeting—28 Churches—17 Ordained Ministers—2 Licentiates—967 Communicants.



## ILLINOIS YEARLY MEETING.

## BOON CO. QUARTERLY MEETING.

Cherry Valley	J. Thayer p J. Overocker	Cherry Valley				23	5	28
Laona    Manchester & [Caledonia]	Wm. Bodine	Durand	2	7	5	26	5	31
Newark and [Shirland*]	H. Crowse p D. W. Edwards	Belvidere Beloit			1	17	1	18
Total, 4			2	7	5	66	11	89

## CHICAGO QUARTERLY MEETING.

Chicago	W. L. Noyes p	Chicago	4	7		64	43	107	247
Frankfort *	C. A. Hilton p	Frankfort Sta.						84	40
Rensselaer *								32	
Spring Creek *								28	
Total, 4	2		4	7		64	43	251	287

## FOX RIVER QUARTERLY MEETING.

Batavia *	John Thomas p	Blackbury Sta.	2	5	2	40	9	49	40
Blackbury	S. Pouley	do.						20	
Courtland *	S. E. Rogers p	Polo			1	24		24	80
N. Kingston	L. E. Bixby	Kingston				8	5	13	
N. Plato	S. E. Rogers	Polo		1	1	23	1	24	30
Ohio Grove								19	
Sugar Grove									
Total, 7			2	5	3	95	15	168	150

## HANCOCK AND QUINCY QUARTERLY MEETING.

Fairview	C. M. Sewell p G. M. Colwell	Hamilton	3			28	3	29	60
Franklin	Wm. Taylor p	Payson				20	10	30	50
Hamilton *		Mendota						29	
Paloma	J. S. Dinsmore p	Paloma	22	1	2	48	10	58	81
St. Albans	J. S. Dinsmore	do.		2		53	12	65	88
Wheatland	L. P. Slater	W. Point				85		85	60
	C. M. Sewell p	Hamilton							
Total, 6	5		24	3	2	182	35	246	339

## MC LEAN QUARTERLY MEETING.

Ashkum	E. M. Corey p	Ashkum		1		17	1	18	50
Broughton	D. A. Strong p	Dwight	10			23	4	29	59
Cheney's [Grove]	J. B. Henderson p	Cheney's Grove		1		16	5	21	50
Dwight *								37	
Fairburg	W. H. Harris p	Fairburg	6	4		21	9	30	60
Pleasant [View *]								30	
Spring Creek	E. M. Corey Wm. Duckam		1			18	3	21	30
Total, 7	5		17	6		97	22	188	249

## PRAIRIE CITY QUARTERLY MEETING.

(No Returns.)

Bethel	C. E. Widger p P. Christian T. R. Bayless	Cuba							16
--------	---	------	--	--	--	--	--	--	----

Fiat	S. Shaw	Washington, Ia							32
Middle Grove	J. E. Bayless	Fairview							29
Prairie City	H. Blackmarr p D. Clay S. T. Dodge C. H. True	Prairie City do. do. do.							106
W. McComb									72
Total 5									255

## ROCK RIVER QUARTERLY MEETING.

Four Mile [Grove]	O. W. Bryant H. S. Limbocker								54
Homer									34
Inlet Grove									20
Mendota *									29
Pine Creek	G. Norton								10
Prairie Center	G. S. Palmer								12
Palestine									12
[Grove]	C. Carr								12
Stone Ridge									
Total, 8									183

## WALNUT CREEK QUARTERLY MEETING.

Boyd's Grove			2	6	1	20	11	31	75
Burns	J. J. Weage p	Kewanee	2	2		28	14	42	
Kewanee *	O. D. Patch p	do.	8	4	6	65	28	93	124
	Wm. Bonar	do.							
	B. A. Gurney	do.							
Liberty	M. Totman p	Atkinson	4	7	1	51	19	70	100
	R. G. Broadfoot	do.							
Mineral	S. J. Mendell p	Mineral	2	4		33	10	43	50
Pleasant Hill	J. J. Weage	Kewanee		2		17	23	40	38
Walnut Creek								7	
Total, 7			7			81	48	121	150

## WHITE CO. (Ind.) QUARTERLY MEETING.

Badger Grove	J. P. Prickett p	Battle Ground	5	2	15	2	41		41	60
	B. F. Ferguson	Brookston, Ind.				1	18	10	28	40
Burnetts [Creek]	J. P. Prickett p					1	10	10	20	40
Indian Creek							15		15	35
Newton							50		50	40
Rensselaer	K. F. Higgins	Rensselaer	1	4					12	
Round Grove *										
Total, 6			3			6	6	16	3	134

Total, Illinois Yearly Meeting—34 Churches—39 Ordained Ministers—6 Licentiates—1868 Communicants.

## SOUTHERN ILLINOIS YEARLY MEETING.

## CAIRO QUARTERLY MEETING.

Bethel †	Wm. Kelley p	Cairo	14			14		14	53
Birdsville	A. Green p	Birdsville	40	2	5	75	8	83	25
1 Cairo	Wm. Kelley p	do.	5		2	57	1	58	24
2 do.	N. Ricks p	do.	26	8	1	3	5	179	27
	J. Simson †	do.							206
	J. Jones	do.							
	J. Ricks	do.							



SOUTHERN ILLINOIS YEARLY MEETING.

Fulton Station	Wm. Kelley p	Cairo	9	3	2	39	6	45	
Mount Zion	Wm. Kelley p	do.		1	1	34	4	18	20
St. Joy	Wm. Kelley p	do.	5		1	26	4	30	
N. Prospect	Wm. Kelley p	do.	2	2	1	6	2	8	19
New Madrid	R. Hayes † p	New Madrid	9	2	4	100	25	125	50
Unity †	I. Gilbert	Unity	6			35	12	47	
Valley Hope *								31	
Total, 11	8		110	18	1	18	11	545	89

CARBONDALE QUARTERLY MEETING.

Carbondale	Henry Guy p Fred Mhoon S. Mitchell	Carbondale	7	1	2	4	76	13	89	45
Centralia		do.					10	14	24	
Champaign	T. Johnson p	do.	13				13	13	20	
Duquoin	A. Brown p E. White N. Davis	do.	1	2			8	1	9	
Elkville	C. Hunt p	Duquoin					6	2	8	
Marion	A. Brown p	do.					7	2	9	7
Murphersboro	A. Brown p J. Hunkins	Carbondale				3	10	1	11	
Pleasant, Un.	A. Brown p A. Shelton	do.	2				10	2	12	11
Pinkneyville	A. Brown p H. Griffin	do.					7		7	15
Sparta	A. Brown p	Pinkneyville	2	2	1		14		14	10
Total, 10	11		25	8	2	8	161	35	196	108

EDDYVILLE (K.) QUARTERLY MEETING.

Birmingham	G. W. Wyatt p	Birmingham	11	1			34	7	41	
Benton	G. W. Wyatt p	do.				1	14		14	
Dicusburg	T. McAllister p	Eddyville, Ky.	2				38		38	
Eddyville	T. McAllister p J. Smith	do.		1			57	20	77	10
Mount Zion	L. Grissium p	do.	15	2	4		77	1	78	15
Mount Pleasant	G. W. Wyatt p	Birmingham			1		6		6	
Total, 6	4		28	4	5	1	226	28	254	25

LOONEY SPRING QUARTERLY MEETING.

Bethlehem	H. S. Asbury p	Avy							48	
Camp Creek	Wm. Bradley p	Murphersboro							110	60
Desoto	G. Gordon p	Steeleville							32	70
Looney Spring	Wm. Bradley p								172	50
Oak Grove	H. S. Asbury p M. Worthen								46	30
Pleasant Ridge	S. R. Fisher M. S. Payne A. C. Pearson	Avy							23	
Pipeston	G. Gordon p	Mulkytown							49	40
Shilo Hill	H. S. Asbury p	do.							38	40
Shady Grove	J. Teferrillor	Avy							74	
Total, 9	8								592	290

MOUND CITY QUARTERLY MEETING.

America	J. M. Scott p J. M. Hill	Mound City	8	1	10	4	50	47	97	
Bethlehem	J. Smith p W. McClelland	do.								
Caledonia	J. Johnson p	Caledonia	2	1		3	47	6	53	25
Grand Chain	H. Johnson	Wallbridge				3	16	2	18	15
		Grand Chain					32	18	50	

WISCONSIN YEARLY MEETING.

Mound City	C. Reed p A. Rice A. Furguson W. H. Brown	Mound City	25			9	2	177	9	186	85
		do.									
Salem	D. Redick p V. Murphy	do.		2	5	2		35	10	45	
Ullin	D. Redick p S. Adams	do.	2	2	1			17		17	15
Villa Ridge	J. Johnson p B. Smith	Wallbridge	1	2	3	6		55	10	65	
		Cairo									
Total, 8	14		38	7	10	27	12	429	102	531	140

UNION QUARTERLY MEETING.

Bethel								8		8	
Coridon	Wm. Campbell p	Coridon, Ky.	3	6				33		33	25
Evensville †	H. Washington p O. Scott †	Evensville, Ky.	25					26		26	20
Lyon Bottom*		do.									15
Mount Vernon	Wm. Campbell p	Coridon, Ky.	2					7		7	16
Mount Bethel	O. Scott p	do.	3					17		17	17
Morgonfield	Wm. Driver p	Morgonfield, Ky.	26		5	4	2	41	35	76	
Raleigh								6		6	
Shawneetown	Wm. McNary p		4			2		6		6	
Union Town	Wm. Campbell p P. Retburn		1	3	3			35		35	35
Zion	Wm. McNary p	Uniontown, do.	6	1	3	1		54	1	55	20
Total, 11	6		71	9	9	9	4	233	45	278	100

Total, Southern Illinois Yearly Meeting—55 Churches—38 Ordained Ministers—13 Licentiate—2531 Communicants.

WISCONSIN YEARLY MEETING.

APPLE RIVER QUARTERLY MEETING.

(No Returns.)

Salem	E. D. Lewis p										40
Greenvale											37
Stockton Cen.	S. Torry p										100
Elizabeth	A. J. Wood										18
Total, 4	8										195

FOND DU LAC QUARTERLY MEETING.

Brothertown								14		14	
Boltonville	W. D. Moulton p	Boltonville	5	3				20		20	30
Chilton and [Charlestown]								24	6	30	
Fond du Lac *											
Greenbush	J. Westlake p	Greenbush						22	4	26	75
Oakfield	G. W. Fown	Oakfield	3		1			27	16	43	25
S. Prairie	J. Westlake p G. Fancher				4			21	7	28	40
Scott	W. D. Moulton p	Boltonville	1	1	3	1		29	1	30	30
Stockbridge *											43
Trenton			2		6	1	1	13		13	
Total, 10	4		8	7	10	5	2	170	34	309	200

HONEY CREEK QUARTERLY MEETING.

Caldwell's [Prairie]	G. H. Hubbard p	Honey Creek						20	1	21	50
----------------------	-----------------	-------------	--	--	--	--	--	----	---	----	----



WISCONSIN YEARLY MEETING.

Honey Creek	G. H. Hubbard p A. Coombs	Honey Creek Rochester	11	2	1	85	13	98	100
Mt. Pleasant	R. L. Howard p	Racine	1	2	1	73	8	81	150
New Berlin			1		4	36	1	37	30
Paris						7		7	
Rochester	O. D. Augir p	Rochester			1	23	7	29	60
Raymond	T. C. Partridge p		2	1		28	8	36	50
Spring Prairie						10		10	
Wheatland	O. D. Augir p		1			19	12	31	30
<b>Total, 9</b>	<b>5</b>		<b>12</b>	<b>3</b>	<b>6</b>	<b>300</b>	<b>50</b>	<b>350</b>	<b>470</b>

LAFAYETTE QUARTERLY MEETING.

Darlington *	C. R. Bridgman	Darlington				36	7	43	45
Fayette								11	
Fennimore *	S. N. Jones p W. M. Darnell	Fennimore				21	5	26	
Hurricane [Grove]		Hurricane Gr <sup>v</sup>							
Marion	H. Watrus p	Boscobel			8	17	4	21	21
Monticello	W. A. Potter	Monticello			6	43	19	62	65
	R. Barlow	do.							
Warren	A. C. Hogbin p	Warren, Ill.	1	4	9	91	43	134	206
	N. Woodworth	do.							
	B. Williams	do.							
Wayne	M. Davidson	do.							
York Prairie	M. G. Pett p	Spofford	1	5	1	61	15	76	
					2	23	8	31	30
<b>Total, 9</b>	<b>11</b>		<b>1</b>	<b>5</b>	<b>25</b>	<b>3</b>	<b>292</b>	<b>101</b>	<b>443</b>

MC HENRY QUARTERLY MEETING.

Big Foot	H.G. Woodworth p	Harvard, Ill.		6	1			29	
Harvard	H.G. Woodworth p	do.				6	26	32	100
McHenry			2					10	
<b>Total, 3</b>	<b>1</b>		<b>8</b>	<b>1</b>		<b>6</b>	<b>26</b>	<b>71</b>	<b>100</b>

ROCK AND DANE QUARTERLY MEETING.

Bradford	J. C. Gifford	Clinton			3	1	21	21	30
Concord *	J. G. Hull	Farmington						10	
Evansville	O. H. True p	Evansville	8	9	7	1	52	11	63
	G. S. Bradley	do.							
	R. W. Bryant								
Johnstown	R. Cooley p	Lima Center	18	5	1	7	104	17	121
	D. Johnson	do.							
	J. Parkyn	Johnstown							
	E. Wright	Lima Center							
Oregon	G. S. Bradley p	Evansville		3	1		17		17
Oakland	J. R. Pope p	Oakland Cen.	7		1	3	30	6	36
Rome							10	1	11
Rutland	J. G. Hull p	Farmington	2	3			51	6	57
<b>Total, 8</b>	<b>10</b>		<b>32</b>	<b>17</b>	<b>14</b>	<b>9</b>	<b>285</b>	<b>41</b>	<b>330</b>

SAUK CO. QUARTERLY MEETING.

Hillsboro	J. Phillips, Jr., p A. Turner	Hillsboro Lime Ridge	2	5	10		50	16	66	40
Ironton *									22	
Big Spring & Kilbourn City	A. Tyler p	Big Spring	1	1			14	4	18	
Merrimack *									27	
Richland Cen.				2			81	1	82	150

MINNESOTA YEARLY MEETING.

Prairie du Sac	B. F. McKenney p		6	7	1	2	46	13	59	50
Okee *									15	
Scott & Mar-	A. J. Pierson p	Oxford	1		1	1	23	2	25	40
Sumpter *									18	
<b>Total, 10</b>	<b>5</b>		<b>1</b>	<b>9</b>	<b>15</b>	<b>12</b>	<b>3</b>	<b>164</b>	<b>36</b>	<b>283</b>

WAUPUN QUARTERLY MEETING.

Berlin	E. N. Wright p	Waupun	1	1			31		31	60
Dale *	Wm. Mitchell p	Hortonville					24		24	30
E. Wrights-										
town	A. Phillips p	Wrightstown				1	23		23	25
Fairwater *	W. W. Lee	Fairwater				6	73	11	84	60
Grand Prairie	L. D. Felt p	Markesan				1	31		31	80
Hortonville *	Wm. Mitchell p	Hortonville					28	3	31	50
Nekimi	W. Whiting p	Oshkosh			3		25	14	39	70
Rolling Prairie	F. B. Moulton p	Burnett	2	9			58	20	78	90
	S. Drown									
	J. Clough									
	A. Stoddard									
Rosendale							2	20	5	25
Vineland	J. Griffin p	Newark			1		1	23	8	31
Winnebago	J. Hughes	do.						49	49	60
Waupun	H. J. Brown p	Waupun			3	3	1	57	8	65
	C. B. Waller	do.								
Wrightstown	A. Phillips p	Wrightstown	1	1	10	2	62	4	66	100
Winneconne	R. Clark p	Winneconne		3	8	10	1	77	14	91
	E. Reynolds	do.								
<b>Total, 14</b>	<b>16</b>		<b>3</b>	<b>14</b>	<b>16</b>	<b>29</b>	<b>10</b>	<b>581</b>	<b>87</b>	<b>681</b>

Total, Wisconsin Yearly Meeting—67 Churches—50 Ordained Ministers—5 Licentiate—2654 Communicants.

MINNESOTA YEARLY MEETING.

HENNEPIN QUARTERLY MEETING.

Anoka and Champlin	C. L. Russell p W. Hayden	Champlain do.	13	2	3	1	1	78	6	84	210
Baldwin										11	
Castle Rock	J. D. Batson p	Northfield	5					28	4	32	100
Crystal Lake											
& Brooklyn	H. N. Herrick p	Minneapolis					1	27	4	31	40
Elk River *	J. S. Staples p	Elk River								34	
Minneapolis	C. Payne p	Minneapolis	4	8	8	4	5	93	21	114	110
	H. N. Herrick	do.									
Pleasant Lake								13	3	16	24
Otsego *										20	
<b>Total, 8</b>	<b>6</b>		<b>22</b>	<b>10</b>	<b>11</b>	<b>5</b>	<b>7</b>	<b>239</b>	<b>38</b>	<b>342</b>	<b>484</b>

ST. CROIX QUARTERLY MEETING.

Beldonville	H. Stillwell	Rock Elm Cen.								15
Big Missouri *										16
Cady Creek	A. Hathaway	Menomona								23
Diamond Bluff	M. H. Smith	River Falls, Wis			7			32	5	37
	B. R. Rackteff	Hudson, Wis.								
	D. Wilson	Rock Elm Cen.								35
Eau Galla	A. Hathaway p		4	6		2				12
Plum Creek										14
1 Rock Elm			1							19
2 Rock Elm					3					



Spring Brook Tyrone	R. Poston	Eau Claer, Wis.	3	2					8	
			3	4					8	
<b>Total, 10</b>	<b>6</b>		<b>6</b>	<b>9</b>	<b>16</b>	<b>2</b>	<b>31</b>	<b>6</b>	<b>187</b>	<b>40</b>

WINONA AND HOUSTON QUARTERLY MEETING.

Centerville * Money Creek	A. G. Brann p A. P. Corey	Money Creek do.	5	4					37	37	60
Pickwick Froy * Utica	U. Cobb p L. C. Cobb P. Fuller p	Enterprise Utica	1						24 17 12	2 4	26 21 35
Warren									20	20	45
<b>Total, 6</b>	<b>5</b>		<b>6</b>	<b>4</b>				<b>110</b>	<b>6</b>	<b>123</b>	<b>185</b>

Total, Minnesota Yearly Meeting—24 Churches—17 Ordained Ministers—0 Licentiate—652 Communicants.

MINNESOTA SOUTHERN YEARLY MEETING.

BLUE EARTH VALLEY QUARTERLY MEETING.

Bass Lake Freedom Janesville	W. H. Nichols p W. H. Nichols p B. F. Kelley	Janesville							16 19 25		16 20 25
Lura and Min- [nesota Lake Lake Elysian Mapleton Medo & Buford Prescott and Guthrie	B. A. Stowe W. H. Nichols B. A. Stowe S. A. Stowe S. A. Stowe	Delevan Janesville Mapleton Mapleton	1	3	1				25 15 37 18		25 15 37 21
					6	3			2	16	1
									21	2	23
<b>Total, 8</b>	<b>3</b>		<b>1</b>	<b>5</b>	<b>6</b>	<b>20</b>	<b>1</b>	<b>176</b>	<b>6</b>	<b>182</b>	<b>60</b>

CHAIN LAKE QUARTERLY MEETING.

Bridgewater * Chain Lake [Center * Elmore Elm Creek [Center	Wm. S. Leigh p L. F. True J. Woolery p C. H. Bardwell E. Berry Wm. S. Leigh p	Fairmont Fairmont Fairmont									29 14 37
			2	8					36	1	37
Fairmont			11	1	4				19	2	21
			2	2		1			26	4	30
Horicon Meadow- brook * Pilot Grove * Pleasant Prai- [rie									18	2	15
											17 53
Rose Lake Sheneska	A. R. Brackett p C. S. Davis p E. Berry p C. Steward	Blue Earth City Rose Lake Fairmont	4	2	2	2			27 20 18		27 26 23
W. Chain Lake	J. N. Longstreet p	Lone Willow	2						13	1	14
<b>Total, 12</b>	<b>9</b>		<b>21</b>	<b>13</b>	<b>2</b>	<b>11</b>	<b>1</b>	<b>172</b>	<b>21</b>	<b>306</b>	<b>138</b>

FREEBORN QUARTERLY MEETING.

(No Returns.)

Alden Freeborn											15 19
-------------------	--	--	--	--	--	--	--	--	--	--	----------

Hayward London Manchester Nunda and Mansfield Oakland S. Bristol Shell Rock & [London*	L. Wheeler J. C. Robinson p L. Wheeler p L. Wheeler p J. C. Robinson p J. Q. Wheeler	Hayward Austin Hayward   Northwood, Io.									11 15 15 38 24 17 81
<b>Total, 9</b>	<b>8</b>										<b>185</b>

LITTLE SIOUX VALLEY QUARTERLY MEETING.

Spencer College Street Estherville Ellington Lloyd and [Bridgewater Union	R. A. Coats p D. N. Coats H. Kettlewell p A. J. Thompson H. Kettlewell p A. J. Thompson p R. A. Coats p	Spencer do. Emmettsburg Estherville Emmettsburg Estherville Spencer			1	1	1	49	7	56	
			3	1				26	2	26	24
					4	1		17		19	
			2	2				13		13	
								7		7	
								17		17	
<b>Total, 6</b>	<b>4</b>		<b>5</b>	<b>3</b>	<b>5</b>	<b>2</b>	<b>1</b>	<b>129</b>	<b>9</b>	<b>138</b>	<b>24</b>

Total, Minnesota Southern Yearly Meeting—35 Churches—17 Ordained Ministers—2 Licentiate—811 Communicants.

IOWA YEARLY MEETING.

TAMA QUARTERLY MEETING.

Bovina Carlton * Otter Creek * Oxford * Oneida Richland	J. L. Leshar p   W. Mitchell p C. Hatfield I. Brown	La Port City   Waltham Haven Chelsea				1		39		39	50
										15	
										31	
										12	
			8	1				23		23	48
				1		2		17		17	50
Three Mile [Grove* Toledo Union York	J. Sweatt I. J. Wilkies p	Toledo Stellapolis							44	10	54
										20	
					3	6		17	8	25	23
<b>Total, 10</b>	<b>6</b>		<b>8</b>	<b>2</b>	<b>3</b>	<b>8</b>	<b>1</b>	<b>140</b>	<b>18</b>	<b>259</b>	<b>171</b>

VAN BUREN QUARTERLY MEETING.

Agency City do. do. do.	E. Tibbetts p E. Dudley G. A. Stebbins C. D. Dudley	Agency City do. do. do.	4	1	3	5		33	2	35	70
Benton * Hillsboro	A. S. Prescott p J. Newbold	Hillsboro do.	1	4	4		124	11	135		90
Ripley		Lock Ridge	1	2			29	8	37		50
<b>Total, 4</b>	<b>6</b>		<b>6</b>	<b>3</b>	<b>7</b>	<b>5</b>	<b>4</b>	<b>186</b>	<b>21</b>	<b>222</b>	<b>210</b>

WAPSIPINICON QUARTERLY MEETING.

Bethel Bertram	J. H. Decker p J. Head A. F. Davis p W. Crew	Wilton Atalissa Bertram do.	12	4	4	1		85		85	65
			3	3				28	3	31	20



IOWA NORTHERN YEARLY MEETING.

Buena Vista *	O. E. Aldrich p	Wyoming							27	
Clay	B. C. Slater	Clay Mills							71	90
Farmington	O. E. Baker p					1	38	37	75	60
	L. L. Sweet									
Mount Zion	J. H. Decker p	Wilton			1		80	10	40	55
Pleasant Hill	T. A. Maxon p	Olin		2	19	3	2	95	83	123
Rochester	J. H. Decker p	Wilton					17	15	32	25
Rome	T. A. Maxon p	Olin	2	6		1	18	1	19	
Scotch Grove *									32	
Waubeek	A. F. Davis p	Bertram	2	1	1		45	14	59	
Wilton	A. D. Sandborn p	Wilton		4		4	11	13	24	30
	O. E. Baker	do.	10	6	6		107	53	160	60
	H. Blackmarr	do.								
<b>Total, 13</b>	<b>11</b>		<b>29</b>	<b>23</b>	<b>34</b>	<b>9</b>	<b>4</b>	<b>474</b>	<b>179</b>	<b>783</b>

WAYNE CO. QUARTERLY MEETING.

Medicine	E. Tibbetts p	Agency City	1		2		18	1	17	54
†Creek	I. T. Bradbury p						12	1	13	50
Salem †	A. Sill p	Genoa							23	
W. Madison										
<b>Total, 3</b>	<b>3</b>		<b>1</b>	<b>2</b>			<b>28</b>	<b>2</b>	<b>53</b>	<b>104</b>

Total, Iowa Yearly Meeting—30 Churches—23 Ordained Ministers—3 Licentiates—1317 Communicants.

IOWA NORTHERN YEARLY MEETING.

CEDAR VALLEY QUARTERLY MEETING.

Burr Oak *									15	
Cedar *									15	
Horton			2		3		28	10	38	40
Mitchell				1		1	10	6	16	30
Orchard	J. F. Hamblen p	Osage		5		1	19	19	30	
Tripoli									18	
Union	L. Innman p	Marble Rock		3		1	23		24	
	R. D. Frost									
<b>Total, 7</b>	<b>3</b>		<b>2</b>	<b>9</b>	<b>3</b>	<b>3</b>	<b>61</b>	<b>35</b>	<b>145</b>	<b>100</b>

DELAWARE AND CLAYTON QUARTERLY MEETING.

Albany	R. T. Valentine	Albany			1	3	3	13		18
Buffalo Grove	H. M. Bailey p	Buffalo Grove	4				19	2	21	40
	P. B. F. Hammond									
Bear Creek	H. Gifford p	Elkadore	2			2	18		18	
Boonfield *										
Central City	O. E. Aldrich p	Wyoming	29	7	65	2	3	75	20	95
Delhi	R. Norton p	Colesburgh		2		3	1	55	3	58
	N. Odell	Masonville								
Fairfield	C. Holroyd p	Campton		4		2		17	4	21
Forestville	N. W. Bixby p	Lodomillo	1		1	1		11	1	12
Lodomillo	N. W. Bixby			1	2	1		43	7	50
	P. R. Bixby									
Manchester	Wm. Small	Manchester						12	7	19
	Wm. Wright	do.								
Masonville	R. Norton p			1	5			10	3	13
Madison	N. W. Bixby p		2	2	4			32	3	35
	C. Holroyd									
Mt. Hope	Wm. Small p			2	3			19		19
Putnam	H. M. Bailey p				3	1		14	1	15

KANSAS YEARLY MEETING.

Prairie Creek	S. F. Smith	Postville	2					14	2	16
Postville			7					41	12	53
Quasqueton *										11
Spring Valley	W. T. Bunton		6	1	3	8		18	7	25
Uniontown	Wm. Small p							40	14	54
Volga City *										50
<b>Total, 20</b>	<b>14</b>		<b>49</b>	<b>24</b>	<b>87</b>	<b>23</b>	<b>9</b>	<b>451</b>	<b>86</b>	<b>548</b>

ROOT RIVER (Minn.) QUARTERLY MEETING.

Beaver	M. B. Felt	Spring Valley	1	1	2			15	7	22
Freesoil	Cyrus Young							25	11	36
<b>Total, 2</b>	<b>2</b>		<b>1</b>	<b>1</b>	<b>2</b>			<b>40</b>	<b>18</b>	<b>58</b>

TURKEY VALLEY QUARTERLY MEETING.  
(No Returns.)

Bloomfield	N. R. George p	Postville								15
[Center	D. T. Perry									26
Illyria										48
Postville	N. R. George p									28
Spring Valley	E. Harvey									
	J. S. Lee									
	T. W. Valentine									197
<b>Total, 4</b>	<b>5</b>									

WATERLOO QUARTERLY MEETING.

Fairbank *	C. B. Messer p	Moreville						1	27	8	35
Geneseo	J. L. Leshar	Laport City							30	12	42
Laport City									10	12	22
Lester					1	3					12
Spring Creek *	R. Norton p								24	4	28
Union	O. K. Baker p	Waterloo	4	2	5			14	21	35	
Waterloo	S. Summerlin	do.									
	E. Jenkins										
<b>Total, 7</b>	<b>6</b>		<b>4</b>	<b>3</b>	<b>8</b>			<b>1</b>	<b>105</b>	<b>57</b>	<b>274</b>

Total, Iowa Northern Yearly Meeting—40 Churches—24 Ordained Ministers—6 Licentiates—1152 Communicants.

KANSAS YEARLY MEETING.

CHEROKEE (Kan.) QUARTERLY MEETING.  
(No Returns.)

Barton City	S. Keyes	Arcadia								11
Center Creek	J. D. Huling p	Millerburg								9
Cherokee City	J. B. Fast p	Oswego								39
	A. Cox									21
Deer Creek	J. D. Huling									10
Drywood										11
[Valley	S. Keyes									
W. Liberty	S. Keyes									38
Pleasant										13
[Valley	S. Keyes									
Plumb Creek	J. B. Fast p									152
<b>Total, 8</b>	<b>5</b>									

JEFFERSON CO. QUARTERLY MEETING.

Mud Creek	J. F. Williams p	Oscalooza	1	2	1			24	5	29
	G. Evans	Lenape								16
	O. A. Chapman	do.								



Mt. Pleasant	G. Evans p L. D. Jewett	Lenape Gardner						10		10	20
Spring Hill	M. W. Campbell E. V. Merrett	Olathe Center Ridge	2		1			13	4	17	29
W. Appanoose	J. Eaton p S. D. Kenston	Centropolis						13	6	19	25
Total, 4	8		1	4	1	1		60	15	75	90

Total, Kansas Yearly Meeting—12 Churches—10 Ordained Ministers—2 Licentiates—227 Communicants.

VIRGINIA F. B. ASSOCIATION.

HARPER'S FERRY QUARTERLY MEETING.

Amelia Court [House, Va.]											23
Charlestown		[W. Va.]	22		2						190
Harper's Ferry	A. H. Morrell p J. Robison N. C. Brackett B. F. Fox	Harper's Ferry, do. do. Charlestown, [W. Va.]	15	4	2						98
Kearneysville											9
Lee Town											19
Martinsburg	W. P. Fisher p J. D. Veney	Martinsburg, [W. Va.]	4	1	6	4	75	25	100	55	
Smithfield * Shepardstown			4	1							12
Total, 8	6		45	6	2	8	4	75	25	403	275

WINCHESTER QUARTERLY MEETING.

Berryville	T. Blackbourne		18	1	5		68	35	108	75
Elizabeth [Furnace]	W. Downey	Staunton					10	12	22	
Luray			2				8	5	13	30
Winchester	B. Kirk p J. E. Burrell	Winchester	17	2	1	3	72	34	106	60
Total, 4	4		37	3	1	8	148	76	224	165

Total, Virginia Yearly Meeting—12 Churches—7 Ordained Ministers—3 Licentiates—627 Communicants.

LOUISIANA YEARLY MEETING.

ANGOLA QUARTERLY MEETING.

Angola	H. Dent p	Angola								14
Demaskation	G. Eckler	River Side								20
Iron Hill	L. Jackson	Angola								7
Idsbert	O. Sparks p	River Side								18
Locholmy	H. Dent p									22
Point Breeze	A. Hill p									20
Styopa	S. Berry p									25
Total, 7	6									126

EAST BATON ROUGE QUARTERLY MEETING.

1 E. Baton [Rouge]	G. Harris p	E. Baton Rouge								
2 do.	H. Simon p	do.								25
Brown's [Chapel]	M. Jamistan p	do.								75

Cypress Grove	C. Graves	W. Baton Rouge								55
John Baptist										40
Manhoc	G. Harris p									75
Mt. Zion	J. Brown	E. Baton Rouge								6
Stewart Chapel										25
St Pauls	S. Wright p									13
Smithfield	G. Harris p									30
Total, 10	6									344

NEW ORLEANS QUARTERLY MEETING.

Jefferson	S. Burton p									45
1 New Orleans	S. Burton p									17
2 do.	J. Blackstone p	New Orleans, 138 French- man St.								45
3 do.	C. Decato p									
Total, 4	3									107

Total, Louisiana Yearly Meeting—21 Churches—14 Ordained Ministers—1 Licentiate—559 Communicants.

ONTARIO YEARLY MEETING.

LONDON QUARTERLY MEETING.

Dexter						4			18	8	26	50
Deerham Cen.											22	
Dorchester *											22	
London						3	2		18	4	22	
Malahide *											23	
Salford	S. Griffin p	Bothwell	5	6					56		56	100
Southwold & [Danwich]	S. Griffin S. Griffin	do. do.	1	1	2				51	27	78	50
Total, 7	1		6	6	8	4			143	30	249	200

NORFOLK CO. QUARTERLY MEETING.

Bethel			3						27	28	55	
Charlottville	J. W. Silcox	Waterford	7	1	1	1	1		21	2	23	35
Jarvis *											19	
Oak Grove	J. S. Harrington p	Bloomsburg	4	2	1				36	5	41	35
Round Plain *	J. S. Harrington p	do.	7	1			1		24	10	34	40
Townsend Cen	J. W. Silcox p	Waterford	24	1					45		45	75
Total, 6	2		45	5	2	1	2		153	45	217	185

OXFORD QUARTERLY MEETING.

Innerkip								1	17	1	18	
2 Zorra	J. Ingram p	Strathallan	17	1	5				100	18	118	100
S. Zorra	J. Masters J. Ingram p	do.						1	28	6	34	
Total, 3	2		17	2	10			2	145	25	170	100

Total, Ontario Yearly Meeting—18 Churches—4 Ordained Ministers—1 Licentiate—636 Communicants.

Q. M'S NOT CONNECTED WITH ANY Y. M.

ADAIR AND SCHUYLER QUARTERLY MEETING.

Greentop	J. S. Williams p	Floyds Creek,	2	2	2				8	10	18	
N. Union	J. S. Williams p	do. [Mo.]							10		10	



Q. M'S NOT CONNECTED WITH ANY Y. M.

Union Grove † Kirkville	J. S. Williams p J. H. Wesscher D. C. Miller A. Sille	Floyd's Creek Kirkville, Mo. do.				7 30	1	7 31
Total, 4	4		2	2	2	55	11	66

ALLEGAN QUARTERLY MEETING.

Casco	I. Teachout B. R. Clark	Poloma, Mich. W. Geneva, Mich.	2	1		13		13
Clyde	Wm. Eastman E. Hubbard	Saugatuck Mich. W. Geneva, Mich.	1	2	1	13	1	13
Lake Town	C. Cummings N. B. Hubbard	Saugatuck Mich.						
Total, 3	6		3	3	1	25	11	36

BARRY AND ALLEGAN QUARTERLY MEETING.

Leighton Rutland	S. Headley p W. S. Warren		1			30 23	1	30 23	45
Watson Yankee [Springs *	P. Haynes p J. H. Gillmore	Allegan Hopkins			1			23	8
Total, 4	4		1		1	52	1	83	45

LEBANON QUARTERLY MEETING.

Georgetown	H. S. Gordon p G. A. Gordon	Steelville do.							
Grand Prairie Fairview Lebanon	J. Smith J. Cook p M. A. Shepard	Plumb Hill Ashley Lebanon do.	3	2	1	33 52 30	6	39 60 36	35
Mt. Zion Union Grove Serrapin [Ridge	J. C. Gilliland p J. M. Padfield H. Thompson p	Ashley Summerfield Lebanon	36		4	49 30	10	49 40	25
Total, 7	8		55	9	14	3	194	30	250

SOUTH RIVER (IOWA) QUARTERLY MEETING.

Belmont Fairview	H. S. Otis p O. T. Clark p T. B. Curtis	Sandyville Sharon Indianola	3	4	3	52 39	4	56 54	100 48
Highland Liberty *	F. H. Brown p	Iowa Cen.	3	5				8 21	45
Otter Chapel * Prairie City Sandyville * Summerset	B. F. Brown T. B. Curtis p D. W. Shaklee p	Green Bay Summerset				13 1	3	16 18 5	
Total, 8	5		6	9	7	3	3	107	24

ST. FRANCIS QUARTERLY MEETING.

(No Returns.)

Brushy Creek De. Lassus Loughsboro Mine La Mott Pendleton	E. Ray p E. Ray p J. Wood p E. Ray p J. Wood p	DeLassus, Mo. do. DeLassus, Mo.						16 16 22
Total, 5	2							54

SALEM (Neb.) QUARTERLY MEETING.

Bennet	P. Lansing L. C. Chase	Bennett do.				5	3	8
Palmyra Salem	A. Curtis p K. R. Davis	Salem do.	4	3	1	13 22	3	16 27
Total, 3	4		4	5	1	1	40	11

WAYNE CO. (Ill.) QUARTERLY MEETING.

Bone Gap	G. H. Moon p J. Rhodes	Fairfield Bone Gap			2	15	4	19
Big Mound Jeffersonville	G. H. Moon p G. H. Moon p	Fairfield do.	4			14 17	1	14 18
Total, 3	2		4		2	46	5	51

WORTH CO. (Mo.) QUARTERLY MEETING.

Isadora	O. S. Harding p D. Mills p	Grant City Isadora	2	3	2	27	6	33	50
Lot's Grove Pioneer Plat Branch *	O. S. Harding p E. H. Hunt p	Grant City do.	14	18	1	32 19		32 19	53
West Fork	O. S. Harding	do.	1	7	1	15		15	
Total, 5	3		18	29	4	3	93	6	

CHURCHES NOT CONNECTED WITH ANY Q. M'S.

Andrew Co., [Mo. *								15
Almira, Mich. *	L. Curtis p							12
Baltimore Md *								11
Elk Run and [Camp Creek							18	15
Carson, Kan. *	A. Curtis p							15
Cole, Iowa *	O. T. Clark p							10
Elwood, N. J. *	W. M. Jones p	Rosenhayn, N. J.	5			18	9	22
1 Ft. Fairfield, [Me. *	C. Purinton p							20
Glenwood, [Mich. *	L. Curtis p							11
Grand City, [Iowa *								14
Havre de [Gracie								
Leslie, Mich. *	Wm. Gray p Wm. Whitney	Leslie, Mich.				50		60
N. Glidden, [Iowa *	A. J. Wood p							15
Northport, [Mich.	H. N. Plumb p							9
1 Presque Isle, [Me. *	C. Purinton							24
Sac City, Io. *	A. J. Wood p					23		22
Sweede Point, [Iowa	N. R. George p H. W. Morse p	Sweede Point Adams Peak	12	1		24		21
Shannon, Kas.	C. S. Cade							40
Tinkle Valley, [Iowa	- Darling p					6		6
Union Mills, [Iowa	I. A. Harvey p							12
Washington, [Ind.	J. D. Heath p A. Heath	Knox, Ind.	2	7		16	1	17
W. Ft. Dodge, [Iowa *	P. B. Cook p							15
Wexford, Mich	I. S. Walling							18
Total, 23	18		14	8		149	10	303



LIBERTY ASSOCIATION.  
(No Returns.)

Antioch	Wm. Clark	Rochester	24
Bethlehem		(Mills, Ill.)	28
Bethsaida	D. A. McFaden	Mt Vernon, Ind.	52
Black River	J. Allman	Stewartsville, Ind.	37
	J. Drake	Poseyville	
	P. Broils	Stewartsville, Ind.	
	A. H. Polk	Princeton, Ind.	182
Columbia			32
Cypress			87
Enon	T. M. Strain	Ft. Branch, Ind.	162
Fort Branch	T. M. Strain		
Franklin			26
(Chapel*)			15
Hazelton	Wm. Ivy	Hazelton, Ind.	62
Independence	G. W. Moore	Evansville, Ind.	53
Liberty	J. G. Enslie	Henderson, Ky.	230
Mt. Pleasant	W. Blackburn	Mt. Vernon, Ind.	38
	W. J. Blackburn		103
Mt. Moriah	J. J. Rusk	Poseyville, Ind.	22
Mt. Olive	G. W. Moore	Evansville, Ind.	90
Mt. Pisgah			48
New Salem	J. W. Cockrum	Oakland City, Ind.	109
Oakland	Jacob Speer	Owensville, Ind.	23
Owensville			25
Palestine*	T. M. Strain		17
Pleasant Gro*	W. Blackburn		26
Springfield	R. B. Burlison	Black Hawk	16
Union		(Mills, Ind.)	58
Union Bethel			40
Union Chapel*			
Wabash	Wm. Clark	Rochester	
Zion	J. G. Enslie	(Mills, Ill.)	
Total, 27	16		1615

SHELBY ASSOCIATION.  
(No Returns.)

Bethel			49
Fairview			28
Fellowship	J. B. Perryman	Cold Spring	53
Friendship	S. B. Vaughn	Macon	26
Hopewell			8
Liberty	T. W. Jincons	Clinton	71
	G. Clifton		
New Hope			60
Oak Grove	J. Perryman	Marrowbone	65
Okaw	J. P. Hudson	Shelbyville	59
Providence			50
Salem	F. S. Randolph	Elwin	80
Salt Creek	J. Spencer	Clinton	14
South Fork*			
Union	N. Corley	Shelbyville	25
Total, 14	9		578

SUPPLEMENTARY.

We give below the names and other facts of some of the various Associations of the Baptists in America, which, in doctrine and polity, are in general agreement with the Freewill Baptists.

- New Brunswick Conference.\*—Members, 7000.
- Nova Scotia Conference.\*—Churches, 29; Members, 3000. Clerk, J. I. Porter.
- Chattahoochee, United Baptist Assn., Ga.\*—Churches, 13; Members, 584. Clerk, E. C. Beers, Columbia, Ga.
- American F. B. Assn. Tenn. & N. C.\*—Churches, 11; Members, 460. Clerk, S. M. Honeycut.
- Tow River Assn.\*—Churches, 20; Members, 1679. Clerk, Henry H. Howard, Day Book, N. C.
- W. Va. Free Salvation Bap Assn.\*—Churches, 7; Members, 352.
- Arkansas Assn. of Baptists.\*—Churches, 7; Members, 152; Clerk, S. Shirley.

INDEX TO QUARTERLY MEETINGS.

Adair & Schuyler,	73	Hillsdale,	69	Rckingham,	31
Allegan,	74	Honey Creek,	65	Rock River,	63
Anson,	35	Houlton,	39	Root River,	71
Angola,	72	Huntington,	41	Salem, Ind.,	67
Apple River,	65	Jackson	55	Salem, Neb.,	76
Ashtabula,	52	Jefferson Co.,	71	Sauk Co.,	66
Athens,	55	Jefferson, N. Y.,	49	Sandwich,	32
Barry & Allegan,	74	Lafayette,	66	Sebec,	40
Belknap,	30	Lagrange,	57	Seneca & Huron,	54
Bengal & Orissa,	30	Lake George,	60	Shelby	75
Blue Earth Valley,	68	Lawrence, N. Y.,	49	Shiawassee,	60
Boon Co., Ill.,	62	Lawrence, Pa.,	63	Shiloh,	56
Boston,	43	Liberty.	75	Somerset	52
Bowdoin,	86	Little Sioux Valley	99	South River,	74
Bradford & Tloga,	48	Lebanon	74	Spafford,	47
Cairo,	63	Lisbon,	31	Springfield,	41
Calhoun & North Branch,	61	Little Scioto,	56	St. Croix,	67
Carbondale,	64	London,	73	St Francis	73
Cass & Berrien,	61	Looney Spring	54	Steuben & Branch,	61
Cattaraugus,	44	Lorain,	54	Stratford,	42
Cedar Valley,	70	Marion,	54	Switzerland,	57
Chain Lake,	68	McDonough,	50	Tama,	69
Chautauque,	45	McHenry,	66	Troy,	47
Chemung,	48	Mc Lean,	62	Turkey Valley,	71
Chenango	50	Meigs,	55	Tuscarora,	49
Cherokee,	71	Miami,	54	Union, P. Q.,	42
Chicago,	62	Michigan Center,	59	Union, N. Y.,	46
Cleveland,	52	Monroe,	46	Union, Ky.,	65
Corinth,	41	Montcalm,	29	Unity,	41
Crawford,	53	Montville,	40	Van Buren, Mich.,	60
Cumberland,	34	Mound City,	62	Van Buren, Iowa,	69
Delaware & Clayton,	70	New Durham,	31	Walnut Creek,	63
Eddyville,	64	Noble,	57	Wapsipinicon,	69
E. Baton Rouge	72	Norfolk County,	73	Warren & Clinton,	54
Edgecomb,	87	North Berrien,	61	Washington, Pa.,	53
Ellsworth,	38	New Orleans	73	Waterloo,	71
Enosburg,	41	Oakland,	59	Waterville,	38
Erie, N. Y.,	45	Oceanus,	59	Waupun,	67
Exeter,	39	Oswego,	50	Wayne County,	70
Farmington,	37	Otisfield,	34	Wayne Co., Ill.,	75
Fond du Lac,	65	Otsego,	51	Weare,	33
Fox River,	62	Owego,	47	Wentworth,	33
Freeborn,	68	Oxford, Mich.,	60	Western R. Island,	44
Freedom,	46	Oxford, Ont.,	73	Westmoreland,	52
French Creek,	45	Parsonsfield,	34	W. Va. Association	56
Genesee, N. Y.,	45	Potter County,	48	Wheelock,	42
Genesee, Mich.,	58	Prairie City,	62	White Co., Ind.	63
Gibson,	47	Prospect,	40	Winchester,	72
Grand Rapids,	58	Rensselaer,	51	Winona & Houston,	68
Grand River,	58	Rhode Island,	44	Whitestown,	61
Hancock & Quincy.	62	Richland & Licking,	54	Wolfborough,	32
Harmony,	53	Ripley,	56	Worth	74
Harper's Ferry,	72	River Rasin,	60	York County,	35
Harrisburg,	51	Rochester,	46		
Hennepin,	67	Rock & Dane,	66		



RECAPITULATION.

YEARLY MEETINGS	Y. M. CLERKS.	P.O. ADDRESSES.	No. Q. M's.	No. of Churches.	Ordained Preachers.	Licensed Preachers.	Increase.	Decrease.	No. of Comm.
New Hampshire	E. Prescott z	Nw. Hampton, N.H.	4	130	116	11	16		9060
Maine Western	L. H. Witham	Biddeford, Me.	4	67	65	3		50	4402
Maine Central	W. H. Bowen z	Lewiston, Me.	5	107	97	11	80		6451
Penobscot	A. L. Gerrish	Pittsfield, Me.	8	115	79	6		364	4075
Vermont	W. L. Noyes z	W. Springfield, N. H.	6	62	48	3		18	3106
Rhodeland & Mass	G. E. Hopkins z	W. Woodstock, Ct.	3	47	55	2		463	4906
Holland Purchase a	L. K. Starr,	Dale, N. Y.	5	36	45	6		25	2047
Genesee b	W. Walker	N. Parma, N. Y.	4	26	25	1		50	1481
Susquehanna	J. W. Hills	Windham Cen., Pa.	4	39	23	2		58	1516
N. York and Pa. d	G. H. Freeman	Addison, N. Y.	4	44	23	4	21		1182
St. Lawrence b	W. Whitfield	Pierpont, N. Y.	2	17	18	1	37		763
Union	J. W. Bair	Otselic, N. Y.	2	14	13	2		67	659
Central New York	M. C. Brown	Whitestown, N. Y.	5	44	30	4	145		2212
Pennsylvania			4	13	11	3	84		521
Ohio and Pa.	B. F. Herrick	S. Ridge, O.	4	40	34	3		21	1608
Central Ohio,	S. D. Bates	Marion, O.	5	26	22		11		1374
Ohio	J. H. Dudley z	Butlerville,	2	10	9			65	644
Ohio River	T. E. Peden	Downington, O.	6	53	33	5	162		2784
Indiana	D. A. Tucker	Millhousen, Ind.	2	10	4			15	363
Northern Indiana	D. Taylor z	Piercetown, Ind.	3	23	12		69		595
Michigan	J. H. Maynard, z	Hacon, Mich.	12	97	74	6		238	3438
St. Joseph's Valley	D. P. Hatch	Homer, Mich.	4	28	17	2	74		967
Illinois	O. D. Patch	Kewanee, Ill.	9	54	39	6	38		1868
Southern Illinois	J. S. Manning z	Cairo, Ill.	6	55	38	13	727		2331
Wisconsin	A. N. True	Hillsborough, Wis.	8	67	50	5		210	2654
Minnesota	J. D. Batson z	Northfield, Minn.	3	24	17			6	652
Minn. Southern	R. A. Coats	Spencer, Iowa	4	35	17	2	50		811
Iowa	D. C. Curtis z	Calamus, Iowa	4	30	23	3		13	1317
Iowa Northern	R. Norton	Masonville, Iowa	5	24	6			163	1152
Kansas d	J. L. Parkyn z	Centropolis, Kan.	2	12	10	2	6		227
Virginia F. B. As.	A. H. Morrell	Harper's Ferry	2	12	7	3	39		627
Louisiana g	J. Blackstone	New Orleans, La	3	21	14	1	559		559
Ontario, P. Q.	J. S. Harrington	Bloomsburg, Ont.	3	18	4	1	7		636
Q. M's not con- [nected Churches not con- [nected.			9	42	35	3	372		872
Liberty Association	Wilson Blackburn z	Mt. Vernon, Ind.		23	18			5	393
Shelby Asso.	N. Corley z	Shelbyville, Ind.		27	16				1605
Total, 35				161	1504	1156	114		170576

Showing an increase of 7 Q. M's., 41 Churches, and 666 Members; and a decrease of 77 Ministers.

a. Friday before the third Sabbath in June; Fourth Friday in June; d. Friday before the second Sab. in June; g. Jan. 25th. In the absence of later information those Clerks marked thus—z, are here given as in the last Register.

- United Asso., Ind.\*—Churches, 25; Members, 1480.
- Central Ill. Asso., Ill.\*—Churches 7; Members, 319.
- Cumberland Asso., Ky.\* Churches, 18; Members, 400.
- North Carolina Con.\*—Churches, 74; Members, 4621. Clerk, R. K. Hearn, Falkland, N. C.
- Alabama Asso.\*—Churches, 7; Members, 244. Clerk, Jesse Tate.
- N. Missouri Asso.\*—Churches, 9. Clerk, T. J. Taylor, Trenton, Mo.
- Cooperstown, Ill. Asso.\*—Churches, 8. Clerk, Wm. Armstrong, Buck Horn, Ill.
- Sandy Creek, Ill. Asso.\*—Churches, 12; Members, 635.
- Saline Co., Mo., Asso.\*—Churches, 10; Members, 507. Clerk, H. Green, Marshall.
- No. West District, Ill., Q. M. Gen. Baptist.—Churches, 6; Members, 243. Clerk, J. C. Gilliland, Lebanon, Ill.
- Union F. B. Asso. (Tenn). Churches, 19; Members, 817. Wm. B. Woolsey, Gorley's Bridge, Tenn., Clerk.

TABLE OF QUARTERLY MEETINGS.

The following is a list of the Q. M's, with the times when they are held, and the names of the Q. M. Clerks. Some of the returns from the Q. M's do not give the dates of their quarterly sessions. Presuming there has been no change in these cases, we have given the dates as they were last year. It is hoped that the returns in future will specify the times of the quarterly sessions.

Anson—Friday before 2d Sat. in June and Sept., at 1 o'clock, P. M., 2d Sat. in Dec. and March at 10 o'clock, A. M.; L. Hutchins, E. New Portland, Me., Clerk.

Angola—2d Friday in Jan., Apr., July and Oct.,—Angola Landing, La., Clerk.

Adair & Schuyler—Friday before 4th. Sab. in Feb., May, Aug. and Nov.; L. Spriggs, Kirksville, Adair Co., Mo., Clerk.

Athens—J. W. Martin Woodyard, O., Clerk.

Ashtabula—4th Friday in May, Aug., Oct. and January; Ira Slater, E. Trumbull, O., Clerk.

Apple River—Last Friday in Feb., May and Nov., and the 2d Friday in Sept.; D. W. Plummer, Ill., Clerk.

Bengal & Oriassa, India—Friday before the 3d Sab. in March and Oct.; J. L. Phillips, Midnapore, India.

Bowdoin—1st Tues. in March, 2d in June, last in Sept., and 3d in Dec.; A. M. Jones, Lewiston, Me., Clerk.

Boston—2d Sat. in Jan., April, July and Oct.; D. R. Wallace, Box 312, Lowell, Mass., Clerk.

Bradford & Toga—Friday before 1st Sab. in June, Sept., Nov. and Feb.; J. W. Ingerick, Stony Fork, Pa., Clerk.

Belknap—4th Tuesday in Jan., last Tuesday in May, and 2d Tuesday in Sept. and Nov.; S. C. Kimball, Gilford village, N. H., Clerk.

Barry & Allegan—Friday before the 4th Sab. in Mar., Sept. and Dec. and 2d in June; C. H. Stone, Hastings, Mich., Clerk.

Born Co., Ill.—Fri. before 1st Sat. in Sept., Dec. and Feb., and Fri. before last Sat. in May; P. S. Doolittle, Rockford, Ill., Clerk.

Blue Earth Valley—Friday before 2d Sab. in March, June, Sept. and Dec.; S. Pete, Mapleton, Minn., Clerk.

Cairo—1st. Friday in May, Aug., Nov., and Feb.; Wm. Kelley, Cairo, Ill., Clerk.

Calhoun & North Branch—Friday before last Sab. in Apr., Aug., Nov. and Feb.; D. P. Hatch, Homer, Mich., Clerk.

Chautauque—13th and 14th of June, Sept., Dec. and 7th and 8th of Feb.; W. N. Edwards, Cherry Creek, N. Y., Clerk.

Cass & Berrien—D. Flak, Buchanan, Mich., Clerk.

Cattaraugus—1st Sat. and Sab. in Feb., June, Sept. and Nov.; L. C. Miller, Humphrey, N. Y., Clerk.

Cedar Valley—Fri. before 1st Sab. in Feb., 2d Sab. in Sept., and 4th in May and Nov.; H. C. Inman, Marble Rock, Iowa, Clerk.

Chemung—Friday before the 4th Sab. in Apr., Friday before the 2d Sab. in July, Oct. and Jan.; I. N. Brown, Big Flatts, N. Y., Clerk.

Corinth—3d Sat. and Sabbath in Jan., June and Oct.; C. D. Burgin, E. Orange, Vt., Clerk.

Crawford—2d Fri. in June and Sept., and 3d Fri. in Nov. and Feb.; A. C. Brush, Custard, Pa., Clerk.

Chenango—Sat. before 4th Sab. in Aug., Nov., Feb. and May; R. F. Francisco, Oxford, N. Y., Clerk.

Cumberland—Last Wed. in Jan., May, Aug. and Oct.; J. M. Bailey, Saco, Me., Clerk.

Carbondale—3d Friday in May, Aug., Nov. and Feb.; F. Mhoon, Carbondale, Ill., Clerk.

Cherokee—Friday before 2d Sab. in June, Sept., Dec. and Feb.; E. McMickle, Oswego, Kansas, Clerk.

Cleveland—Fri. before 4th Sab. in May and Aug., and Fri. before the 1st Sab. in Nov. and Feb.; R. R. Walters, Chagrin Falls, O., Clerk.

Chicago—W. L. Noyes, Chicago, Ill., Clerk.

Chain Lake—Last Fri. in Nov., Feb. and May, and 1st Fri. in Sept.; W. Leigh, Fairmont, Min., Clerk.



*Delaware & Clayton*—Fri. before the 4th Sat. in Nov., Feb. and May, and Fri. before 2d Sat. in Sept.; A. Palmer, Masonville, Iowa, Clerk.

*Edgecomb*—Friday P. M., before 4th Sat. in Feb. and Dec., before the 3d Sat. in June and before the 2d Sat. in Sept.; G. W. Jones, Edgecomb, Me., Clerk.

*Exeter*—2d Sat. and Sab. and Friday preceding in Jan., March, June, and Sept.; N. F. Weymouth, Burnham, Me., Clerk.

*Enosburg*—3d Sat. and Sab. in June, Sept. and Dec., and the 1st Sat. and Sab. in March; R. J. Russell, Highgate, Vt., Clerk.

*E. Baton Rouge*—3d Friday in Jan., Apr., July and Oct. James Green, East Baton Rouge, La., Clerk.

*Eddyville*—4th Friday in April, July, Oct. and Jan.; L. Jackson, Eddyville, Ky., Clerk.

*Erie (N. Y.)*—Fri. and Sat. before 2d Sab. in Jan., June, and Sept.; V. R. Cary, Patchin, N. Y., Clerk.

*Ellsworth*—Fri. before 3d Saturday in Mar., June, Sept., and Dec.; O. W. Young, South Hancock, Me., Clerk.

*Farmington*—2d Wed. in March, June, Sept. and Dec.; D. Pease, Bean's Corner, Me., Clerk.

*French Creek*—Friday before 2d Sunday in June, and Feb. and before 3d Sunday in Sept. and Dec.; A. Losee, Sherman, N. Y., Clerk.

*Fox River*—3d Fri. in Feb., June, Sept. and Dec.; L. E. Bixby, Kingston, Ill., Clerk.

*Freedom*—Friday before 1st Sab. in March, June, Sept. and Dec.; Joseph Wood, Naples, N. Y., Clerk.

*Freeborn*—Friday before 3d Sab. in June, before the 4th Sab. in Sept. and Dec. and before the 1st Sab. in March; J. F. Hall, Alden, Min., Clerk.

*Fond du Lac*—1st Friday in March, June, Sept. and Dec.; G. Mansfield, Greenbush, Wis., Clerk.

*Genesee (N. Y.)*—3d Friday in Jan., May, Aug. and Oct.; E. S. Smith, Dale, N. Y., Clerk.

*Genesee (Mich.)*—3d Fri. in Oct., Jan., Apr., and June; E. Kinsman, Vernon, Mich., Clerk.

*Gibson*—Friday before the 1st Sab. in June and Sept. and 1st Sab. in Nov. and Feb.; A. D. Corse, N. Jackson, Pa., Clerk.

*Grand River*—Fri. preceding the 2d Sab. in Jan., April, July and Oct.; A. J. Davis, Lansing, Mich., Clerk.

*Grand Rapids*—Friday before 1st Sab. in Nov., Feb. and May, and 3d in Aug.; F. F. Bailey, Grand Rapids, Mich., Clerk.

*Hennepin*—Friday before 2d Sab. in March; Fri. before 3d Sab. in June and Dec; Fri. before 4th Sab. in Sept.; D. Day, Farmington, Min., Clerk.

*Huntington*—Fri. before 1st Sat. in Sept., and 2d Sat. in June and Dec., and last Sat. in Feb.; J. W. Burgin, Waterbury Cen., Vt., Clerk.

*Harmony*—Sat. before 1st Sab. in Feb., June, Sept. and Dec.; A. P. Marmon, Pickertown, O., Clerk.

*Harper's Ferry*—2d Sat. in July, Oct., Jan. and April; A. H. Morrell, Harper's Ferry, W. Va., Clerk.

*Houlton*—3d Sat. in Jan., March and June, and 2d Sat. in Oct.; Wm. P. Kinney, Houlton, Me., Clerk.

*Hancock & Quincy*—5th Sab. in each month that has 5 Sabbaths; A. T. Graham, Denver, Ill., Clerk.

*Hillsdale*—Sat. before 2d Sab. in Oct., Jan. and April, and before last Sab. in June; Geo. R. Holt, Rome, Mich., Clerk.

*Harrisburg*—1st Friday in Aug., Nov., Feb. and May.

*Honey Creek*—1st Fri. in June, Sept. and Dec. and 2d Fri. in Feb.; G. H. Hubbard, Honey Creek, Wis., Clerk.

*Jackson*—4th Sat. in Apr., July, Oct., and Jan.; A. B. Walters, Waller, O., Clerk.

*Jefferson Co.*—Friday before 1st Sab. of June, Sept., Dec. and March; A. W. Crawford, Spring Hill, Kas., Clerk.

*Jefferson*—Fri. before 3d Sab. in Dec., Feb., June and Sept.; J. J. Allen, Depauville, N. Y., Clerk.

*Lisbon*—1st Sat. and Sab. in Feb., June, Sept. and Nov.; Joel Spooner, Franconia, N. H., Clerk.

*Little Scioto*—3d Sat. in Feb., May, Aug. and Nov.; I. Smith, Lyra, O., Clerk.

*Lagrange*—Fri. before 1st Sab. in May, Aug., Nov. and Feb.; H. W. Vaughn, Lagrange, Ind., Clerk.

*Lawrence (N. Y.)*—4th Sat. in Jan., 2d Sat. in June, Sept. and Dec.; D. S. Smith, Dickinson Center, N. Y., Clerk.

*Lawrence (Pa.)*—Fri. before the 1st Sab. in June, 1st Frid. in Sept., Dec. and March; David Pearce, New Castle, Pa., Clerk.

*Lorain*—Feb. 14th., June 20th., Sept. 19th., and Dec. 19th; P. Randall, Whittlescy, O., Clerk.

*London*—Saturday before 1st Sab. in April, July, Oct. and Jan.; J. E. Vail, Union, Ont., Clerk.

*Lafayette*—1st Friday in Feb., June, Sept. and Dec.; L. F. Farnham, Warren, Ill., Clerk.

*Louney Spring*—5th Sabbath in each month that has 5 Sabbaths; C. M. Bradley, DeSoto, Ill., Clerk.

*Little Stone Valley*—Friday before the 3d Sabbath in June, Sept., Dec., and Feb.; H. D. Parsons, Spencer, Iowa, Clerk.

*Lebanon*—Friday before the 4th Sab. in Nov., Feb., May, and Aug.; C. L. Robinson, Ashley, Ill., Clerk.

*Liberty Association*—T. M. Strain, Fort Branch, Ind., Clerk.

*Lake George*—1st Friday in Feb., June and Sept.; W. H. H. Davis, Bolton, Warren Co., N. Y., Clerk.

*McLean*—Last Friday in May, Aug., Nov. and Feb.; J. H. Odell, Fairbury, Ill., Clerk.

*Montville*—Fri. before 3d Sat. in Feb., June, Sept., and Dec.; Ezekiel Prescott, So. Montville, Me., Clerk.

*Mound City*—2d Fri. in May, Aug., Nov. and Feb.; J. Johnson, Wallbridge, Ill., Clerk.

*Monroe*—1st Friday in Sept. Dec., March, and June; A. Z. Mitchell, Albion, N. Y., Clerk.

*Montcalm*—Fri. before 1st Sab. in June, Sept., Jan. and March; G. W. Moffat, Sheridan, Mich., Clerk.

*McHenry*—2d Fri. of Feb., June, Sept. and Dec.; H. G. Woodworth, Harvard, Ill., Clerk.

*Miami*—3d Sat. in Jan., April, Aug. and Oct.; J. F. Tufts, Maineville, O., Clerk.

*Marion*—1st Sat. in Jan., April, July and Oct.; S. D. Bates, Marion, O., Clerk.

*Michigan Center*—Sat. and 1st Sab. in Jan., Apr., July and Oct.; M. H. Thompson, Box 431, Jackson, Mich., Clerk.

*Meigs*—Fri. before 1st Sat. in Mar., June, Sept. and Dec.; W. J. Fulton, Pine Grove, Ohio, Clerk.

*McDonough*—Sat. before 1st Sab. in March, June, Sept. and Dec.; Samuel Nichols, Cincinnati, N. Y., Clerk.

*New Durham*—2d Wed. in Jan., 4th in May, Aug. and Oct.; Conf. Tuesday preceding; C. L. Pinkham, Farmington, N. H., Clerk.

*Noble*—3d Friday in April, Fri. before the 3d Sat. in Aug., Oct., Jan.; John E. Myers, Ayersville, Ohio, Clerk.

*Norfolk Co.*—Fri. before 2d Sab. in May, Aug., Nov. and Feb.; J. W. Silcox, Waterford, Ont., Clerk.

*North Berrien*—Fri. before the last Sat. in July, Oct., Jan. and April; W. W. Eastman, Hartford, Mich., Clerk.

*New Orleans*—1st Friday in Jan. Apr., July, and Oct.

*Oceana*—3d Sat. in Aug., May, Oct. and Jan., 10 A. M.; L. Hitchcock, Hart, Mich., Clerk.

*Oxford (C. W.)*—Friday before 1st Sab. in Mar., June, Sept. and Dec.; John Ingram, Strathallan, Ont., Clerk.

*Otisfield*—1st Wed. in Feb., June, Sept. and Nov.; A. P. Whitney, Harrison, Me., Clerk.

*Owego*—Fri. before the 4th Sab. in Aug., Oct. and Jan., and the first Sabbath in June; G. W. Mayhew, S. Apalachin, N. Y., Clerk.

*Oakland*—Fri. before 2d Sab. in Oct., Jan., April, and July; J. B. Drew, Wixom, Mich., Clerk.

*Oxford*—Fri. before 4th Sab. in Feb., May, Aug. and Nov.; C. E. Fenton, New Haven, Mich., Clerk.

*Otsego*—Wednesday before the 4th Sun. in May, Sept. Nov. and Feb.; D. M. Miller, Oneonta, Otsego Co., N. Y., Clerk.

*Oswego*—Fri. before 1st Sab. in Jan., March, June and Sept.; A. E. Wilson, N. Scriba, N. Y., Clerk.

*Parsonsfield*—2d Wednesday in Feb., June, Sept. and Nov.; Ira A. Philbrick, No. Parsonsfield, Me., Clerk.

*Prospect*—Fri. preceding 4th Sat. in June, Sept., Dec. and Feb.; J. N. Robertson, Monroe, Me., Clerk.

*Potter Co.*—Friday before 3d Sab. in Feb., the 1st in June, and the 3d in Sept. and Dec.; Dutton Stiles, N. Wharton, Potter Co., Pa., Clerk.

*Prairie City*—Fri. before 4th Sun. in May, Aug., Nov., and Fri. before 1st Sab. in Feb.; J. E. Bayless, Fairview, Ill., Clerk.

*River Raisin*—1st Sat. of Feb., May, Aug. and Nov.; J. H. Maynard, Macon, Mich., Clerk.

*Rockingham*—Third Wed. in Jan., May, Aug. and Oct.; J. Fullerton, Raymond, N. H., Clerk.

*Rhode Island*—Wed. after 1st Sab. in June; J. M. Brewster, N. Seduate; R. I., Clerk.

*Rochester*—2d Fri. in Mar., June, Sept. and Dec.; Wm. Walker, N. Parma, N. Y., Clerk.

*Ripley*—Friday before 4th Sat. in Feb., May, Aug. and Nov. commencing at 2 o'clock, P. M.; D. A. Tucker, Clerk.

*Richland & Licking*—Sat. before 3d Sab. in May, Aug., Nov. and Feb.; D. S. Brooks, Alexandria, O., Clerk.

*Rensselaer*—Fri. before 2d Sab. in Jan., May and Sept.; I. B. Coleman, West Stephentown, N. Y., Clerk.



*Rock & Dane*—2d Fri. in Nov. and Feb., 4th Fri. in May and 1st Fri. in Sept.; L. ulse, Johnstown, Wis., Clerk.

*Rock River*—B. Butler, Prairie Center, Ill., Clerk.

*Root River*—Friday before 1st Sab. in March, June, and Dec., Fri. before 3d Sat. in Sept; W. Crain, Wykoff, Minn., Clerk.

*Sandwich*—4th. Fri., in Aug., Oct., Jan., and May; L. B. Tasker, Sandwich Cen., N. H., lerk.

*St. Francis*—Wm. Benson, DeLassus, Mo., Clerk.

*Sauk County*—1st. Fri., Sat., and Sab. in June, Sept., Dec. and Feb.; J. Phillips, Jr., lillsboro, Wis., Clerk.

*Shiawassee*—Sat. before 1st Sab. in May, 2d in Aug. and 1st in Nov. and Feb.; I. Allen, lsié, Mich., Clerk.

*Sebec*—3d Sat. and Sab. in Jan., March, June, and Sept.; B. S. Gerry, Dexter, e., Clerk.

*Seneca & Huron*—3d Sab. in Feb., May, Aug. and Nov.; I. B. Stinebaugh, Bloomville, l., Clerk.

*Shiloh*—2d Sat. in Apr., July, Oct. and Jan.; S. E. Hawk, Vinton, O., Clerk.

*Springfield*—1st Sat. and Sab. in Jan. and March, 4th in June, and 2d Sat. and Sab. in ct.; S. M. Haggett, Springfield, Me., Clerk.

*Strafford*—Friday P. M. preceding the first Sab. in Feb., June and Oct.; J. Moxley, Tun- ridge, Vt., Clerk.

*Steuben & Branch*—1st Saturday in May, 2d in Aug., Nov. and Feb.; E. S. Hilton, E. Gil- ad, Mich., Clerk.

*Spaford*—2d Sab. in June and Sept., 4th in Dec. and last in Feb.; John Tyler, Virgil, . Y., Clerk.

*Switzerland*—1st Saturday in Dec., March, June and Sept.; L. Adkinson, Bennington, nd., Clerk.

*Somerset*—G. A. Moffat, Clerk.

*Salem (Neb.)*—Fri. before 3d Sab. in Feb., May., Aug. and Nov.; L. O. Chase, Bennett, eb., Clerk.

*Salem (Ind.)*—Sat. before 3d. Sab. in June, Sept., Dec. and March; A. Pierce, Ridge- lle, Clerk.

*St. Croix*—Fri. before the 3d Sunday in June, Sept. and Dec., and Friday before 1st, ab. in March; D. Willson, Rock Elm Cen., Wis., Clerk.

*South River*—Fri. before the 1st Sab. in Mar., June, Sept. and Dec; M. C. Peterson, ortonville, Iowa, Clerk.

*Tama*—Friday before 3d Sab. in Mar., June, Sept. and Dec.; H. H. Withington, Toledo, owa, Clerk.

*Troy*—4th Fri. in May, Sept., Dec. and Feb.; W. Brown, Hicks, N. Y., Clerk.

*Turkey Valley*—Fri. before 1st Sab. in June, Sept., Dec. and 3d in Mar.; N. R. eorge, Postville, Iowa, Clerk.

*Tuscarora*—4th Saturday in May, Sept., Dec. and Feb.; D. W. Gloyd, Woodhull, N. Y., lerk.

*Unity*—1st Fri. in March, June, Sept. and Dec.; Benjamin Fogg, Unity, Me., Clerk.

*Union (N. Y.)*—Fri. before 2d Sab. Sept. and Dec.; L. Hanson, Prattsburg, N. Y., Clerk.

*Union (P. Q.)*—2d Sat. in Mar., 3d Sat. in June and Sept., and last Sat. in Dec.; D. ones, Waterville, P. Q., Clerk.

*Union, (Ky.)*—4th Fri. in April, July, Oct. and Jan.; C. Jackson, Eddyville, Ky., Clerk.

*Van Buren (Mich.)*—Sat. before 3d Sab. in Mar., June, Sept. and Dec.; O. H. P. Sheldon, Paw Paw, Van Buren Co., Mich., Clerk.

*Van Buren (Iowa)*—Fri. P. M. before 3d Sab. in June, and Sept., 1st. in Mar. and Dec; E. Tibbetts, Agency City, Iowa, Clerk.

*Warren & Clinton*—Fri. before 4th Sat. in Feb., May, August and Nov.; G. W. Hamilton, Waynesville, O., Clerk.

*Weare*—Tuesday preceding last Wed. in Jan., May, Aug. and Oct.; E. Smith, Sutton, N. H., Clerk.

*Wolfborough*—Friday before 1st Sat. in Feb., June, Sept. and Nov.; J. Chick, Ossipee Center, N. H., Clerk.

*Waterville*—Friday before 3d Sat. in June, Sept. and Dec., and last Friday in Feb.; S. Bowden, W. Waterville, Me., Clerk.

*Wheelock*—1st. Sat and Sab. in June, and last Sat. and Sab. in Aug., Oct. and Jan., com. preceding Fri. P. M.; E. C. Smalley, Brownington, Vt., Clerk.

*Waterloo, Iowa*—Fri. before 3d Sab. in Oct. and Jan., and Friday before last Sab. in Mar. and June; Hiram Champlin, Laporte City, Iowa, Clerk.

*Western R. I.*—Wed. before the 1st Sunday in June, Sept., Dec. and March; D. G. Wheeler, Westford, Ct., Clerk.

*Washington, Pa.*—Friday before the 1st Sabbath in June, Sept., Nov. and Feb.; W. H. Cutter, Waterford, Erie Co., Penn., Clerk.

*Walnut Creek, Ill.*—Fri. before 2d Sab. in March, Sept. and Dec., and Fri. before 4th Sab. in June; Benj. A. Gurney, Kewanee, Ill., Clerk.

*W. Va. Asso.*—Fri. before 2d Sunday in Sept.; D. Powell, Flemington, W. Va., Clerk.

*Wayne*—2d Saturday in June, Sept., Nov. and Feb.; S. T. Devos, Red Creek, N. Y., Clerk.

*Wappinicca, Iowa*—Friday before 1st Sun. in Feb., June, Sept., and Dec.; R. N. Black- mar, Wilton June., Iowa, Clerk.

*Wentworth*—1st. Sat. and Sab. in June, Sept. and Nov.; L. D. Jeffers, E. Haverhill, N. H., Clerk.

*Wayne Co., Iowa.*—Fri. before the 1st Sab. in Mar., June, Sept. and Dec.; R. W. Sherrill, Warsaw, Iowa, Clerk.

*Worth Co.*—Fri. before 4th. Sab. in June, Sept., Dec. and March; E. O. Walden, Grant City, Mo., Clerk.

*Westmoreland*—1st Sat. and Sab. in March and Sept., 2d in June and Dec.; E. Jordan, Bellevernon, Pa., Clerk.

*Whitestown*—Fri. before 2d. Sab. in June and Jan.; P. Phillips, Unadilla Forks, N. Y., Clerk.

*Winona & Houston*—Friday before 2d Sabbath of March, June, Sept. and Dec.; A. G. Braan, Money Creek, Minn., Clerk.

*Waupun*—Last Friday in May, Aug., Nov. and Feb.; F. B. Moulton, Burnett, Wis., Clerk.

*Wayne Co., Ill.*—Sat. before 1st Sab. in Feb., June, Sept. and Nov.; J. H. Hawk, Jeffers onville, Ill., Clerk.

*Winchester*—3d Sat. in May, Aug., Nov. and Feb.; A. H. Marrell, Harper's Ferry, W. Va., Clerk.

*White Co.*—Sat. before 2d Sab. in Jan., Apr., July and Oct.; B. F. Furgerson, Brooks- own, Ind., Clerk.

*York County*—1st Wed. in Feb., June, Sept. and Nov.; P. Smith, W. Duxton, Me., Clerk.

OBITUARIES OF PREACHERS.

[This list contains the obituaries of all ministers of whose death we have received notice up to the time of going to press.]

**REV. PETER FOLSON** died in Wakefield, Mass., Sept. 2, 1872, aged 56 years. He became a minister at an early age and devoted all the years of his life to the work of saving souls. Upon this work (and not his soul, and he went to the abiding mansions to find many welcomes awaiting him. Afflicted by a nervous ailment, he was for some time laid aside from preaching. But when his illness ceased he went last up his work anew and pursued it to the extent of his strength. In the last few years of his life he was entirely laid aside from active service, but kept his mind steady to the end. [Vol. 4; No. 46.]

**REV. WILLIAM WOODSON** died in Peru, Me., Aug 26, 1872, aged 70 years 4 months and 24 days. He emigrated from England and came to the State of Me. in 1770. He was one of the first to enter the ministerial service. His call was at length answered, and in nearly half a century stood at the head of the church in the State of Me. His service was confined mainly to Me. and New Hampshire and he never received a stated salary in his life. He was long to be remembered as one who he believed it to be right, and this was the reason why he was so long in the land, to know the truth and to live it. [Vol. 4; No. 46.]

**REV. BENJAMIN ROWLAND** died in New York, N. Y., Aug 2, 1872, aged 70 years. He was one of the distinguished preachers in New York and his life was a life that will not fail. His service was rendered at a time when there was a comparatively little literary culture among us, and he was one of the few who found a fitting field. He was a man of great energy and ability, and he was found a fitting field. He was a man of great energy and ability, and he was found a fitting field. He was a man of great energy and ability, and he was found a fitting field. [Vol. 4; No. 46.]



**Rock & Dane**—2d Fri. in Nov. and Feb., 4th Fri. in May and 1st  
 Hulse, Johnstown, Wis., Clerk.

**Rock River**—B. Butler, Prairie Center, Ill., Clerk.

**Root River**—Friday before 1st Sab. in March, June., and Dec., Fri.  
 C. W. Crain, Wykoff, Minn., Clerk.

**Sandwich**—4th. Fri., in Aug., Oct., Jan., and May; L. B. Tasker  
 Clerk.

**St. Francis**—Wm. Benson, DeLassus, Mo., Clerk.

**Sauk County**—1st. Fri., Sat., and Sab. in June, Sept., De  
 Hillsboro, Wis., Clerk.

**Shiawassee**—Sat. before 1st Sab. in May, 2d in Aug. and  
 Elsie, Mich., Clerk.

**Sebec**—3d Sat. and Sab. in Jan., March, June,  
 Me., Clerk.

**Seneca & Huron**—3d Sab. in Feb., May, Aug. and  
 O., Clerk.

**Shiloh**—2d Sat. in Apr., July, Oct. and Jan.; S. F.  
 Springfield—1st Sat. and Sab. in Jan. and Ma  
 Oct.; S. M. Haggett, Springfield, Me., Clerk.

**Strafford**—Friday P. M. preceding the first  
 bridge, Vt., Clerk.

**Steuken & Branch**—1st Saturday in May,  
 ead, Mich., Clerk.

**Spafford**—2d Sab. in June and Sept  
 N. Y., Clerk.

**Switzerland**—1st Saturday in Dec.,  
 Ind., Clerk.

**Somerset**—G. A. Moffat, Clerk.

**Salem (Neb.)**—Fri. before 3d Sr.  
 Neb., Clerk.

**Salem (Ind.)**—Sat. before 3d  
 ville, Clerk.

**St. Croix**—Fri. before the  
 Sab. in March; D. Willson

**South River**—Fri. before  
 Nortonville, Iowa, Clerk

**Tama**—Friday before  
 Iowa, Clerk.

**Tracy**—4th Fri. in  
 Turkey Valley—  
 George, Postville,  
 Tascara—4th  
 Clerk.

**Unity**—1st F.  
 Union (N.  
 Union (I  
 Jones, W.  
 Union  
 Van  
 P. She  
 Va  
 E. T  
 H  
 W  
 N

**Rev. J. R. BOLD** died in Bristol, Ind., Nov. 16, 1872, aged 61. He was licensed  
 in 1853, was ordained the following year, and continued faithful to  
 his calling three years of his life were spent in the Wayne Q. M., where  
 he labored with many friends and left many to mourn. He was 21 years with the  
 Union church, a pastorate that was full of good works. He was  
 a true and faithful minister, and left a worthy record. [Vol. 48; No. 31.]

**THOMAS PRATT** died in Rushford, N. Y., June 8, 1873, aged 79 years. He  
 was a Christian in 1822, and soon felt called to the minister's work. He was  
 an able preacher, and always contended earnestly for the truth as  
 it came from Christ. He was a delegate to one of the General Confer-  
 ences. At the close of life he expressed great joy over the way God had led  
 him, and went home rejoicing. [Vol. 48; No. 31.]

**REV. B. B. SMITH** died in Balasore, India, Nov. 22, 1873, aged 42 years and 8  
 months. His attention was early called to the needs of the Pagan world, and  
 in August, 1852, he sailed from New York for his chosen field of labor. He was  
 one of our most useful missionaries, loving the work and its rewards, and  
 ceasing not his efforts until the hand of death was fastened upon him. He  
 spent about 12 years in the mission field, and sowed seeds of truth that are  
 already yielding precious fruit. The whole Mission is afflicted by his death, but  
 remembers both his life and his death as a Christian triumph. [Vol. 48; No's 4  
 and 32.]

**REV. DANIEL WILLIAMS** died in East Killingly, Ct., July 16, 1873, aged 82  
 years, 9 months and 13 days. He was converted at the age of 11, and was  
 always noted for his fidelity to religious convictions. He did a great work in  
 Foster and vicinity, and the church there lives to bless him for labor. After  
 laboring here with the denominational fathers he goes to meet them in a higher  
 sphere, where they even now sing praises together. [Vol. 48; No. 83.]

OBITUARIES OF PREACHERS

OBITUARIES OF PREACHERS

**MOULTON** died instantly by falling from a bridge in Cleveland,  
 of June 19, aged 63 years. Bro. M. was one of our most  
 workers. He had held pastorates in Me., N. H., Mass., and the  
 struggling to build up a church in Cleveland at the time of his  
 earnest advocate of freedom, temperance, and of what  
 man. He had held prominent trusts for the denomina-  
 tion, discharged with ability and fidelity. His sudden death  
 to his family and numerous friends, but they know  
 to his reward. [VOL. 45; No's 27 and 33.]

**Willing, N. Y., May 20, 1873, aged 61 years.** His  
 but he inclined to more liberal views, and en-  
 go, having previously labored as a Methodist  
 energetic man, and illness and approaching  
 now reigns in heaven with the God whom

**aged 72 years.** He professed religion in  
 by work for the Master. His life was  
 is must minister to his family while  
 He is remembered with gratitude,  
 mentality. [Vol. 48; No. 39.]

**rescott, Minn., Feb. 7, 1873, aged 68 years.**  
 he did useful work for Christ, which he con-  
 in 1869. He there organized several churches and  
 now flourishing reminders of his usefulness. He  
 a good preacher, temperate in all things, and lived with-  
 out. [Vol. 48; No. 35.]

**G. WILLIS** died in Parishville, N. Y., May 29, 1873, aged 27 years.  
 educated from the Bates Theological School in 1871, and soon entered  
 his ministerial work in N. Y. He was a young man of promise, but death  
 was no terror to him, for his life was in God's hand, and he joyfully gave it  
 when the Father called. He sleeps well. He will awake refreshed for the bet-  
 ter life. [Vol. 48; No. 39.]

\*The references at the close of each obituary show where further particulars may be  
 found in the *Morning Star*.

BENEVOLENT INSTITUTIONS.

**F. W. Baptist Printing Establishment.**—This Corporation is located at Dover,  
 N. H., and publishes the *Morning Star*, *Little Star*, *Myrtle*, and a variety of denomina-  
 tional books. It is owned by the denomination, and managed by a Board of Corporators.  
 The Corporators are D. Waterman, S. Curtis, T. Stevens, J. L. Sinclair, G. T. Day, G. W.  
 Bean, L. B. Tasker, C. H. Latham, S. D. Bates, C. B. Mills, O. E. Baker, L. W. Anthony,  
 B. F. Hayes; Treasurer and Agent, I. D. Stewart.

The *Morning Star* is a weekly religious paper, and the organ of the denomination.  
 Price, \$2.50 a year, in advance. G. T. Day, D. D., Editor.

The *Myrtle* is a Sabbath school paper, published semi-monthly by the F. W. Bap-  
 tist Printing Establishment, at 30 cents a year. Ten copies or more, sent to one address,  
 20 cents each.

The *Little Star* is a Sabbath School paper, published semi-monthly by the F. W.  
 Baptist Printing Establishment, to alternate with the *Myrtle*. By this arrangement a S. S.  
 paper is issued weekly by the Establishment. Terms same as for the *Myrtle*.

**Foreign Mission Society.**—President, E. Knowlton; Vice Presidents, A. M.  
 Totman, M. Phillips and R. Cooley; Corresponding Secretary & Treasurer, C. O. Libby;  
 Recording Secretary, DeWitt C. Durgin; Asst. Recording Secretary, Geo. Goodwin; Audi-  
 tor, A. Lovejoy; Executive Committee, C. O. Libby, A. Lovejoy, D. M. Graham, Theodore  
 Stevens, D. W. C. Durgin, E. Knowlton, J. Calder, J. Rand, N. Brooks, G. W. Bean,  
 C. S. Perkins, S. D. Bates, L. R. Burlingame.



REV. J. L. ROBERTS was suddenly killed in Holbrook, Mass., Nov. 13, 1872, while overseeing a piece of masonry work. A falling stone crushed his head, producing instant death. Bro. R. had just entered the active ministry, and had already accepted a call to the pastorate of the church in Brownfield, Me., when summoned so quickly away. But he left a good record, and evidence of peace with both God and man. Such lose something of life, but they win more of heaven, and that is better. [Vol. 47; No. 51, and Vol. 48; No. 5.]

REV. CYRUS COLTRIN died Nov. 13, 1872 aged 60 years. He had spent the most of his life in the F. B. ministry and did a work that will bear good results. He died like a true soldier, at his post, coming down with sickness while filling a ministerial appointment. He spent much of his time as a home missionary in the Western States, where he left many to mourn his death. He had treasures laid up on high, and has gone to possess them. [Vol. 48; No. 4.]

REV. RUFUS GASKILL died in Waukon, Wis., Oct. 3, 1873, aged 70 years, 8 months and 19 days. He was born in New Hampshire, early converted, and did much Christian work in N. H. and Vermont till 1855, when he moved to Wis. But he carried his religion with him, and remained faithful till death. He was 40 years a minister, and in them all was faithful to his calling. [Vol. 48; No. 15.]

REV. JAMES A. MCKENZIE died in Tiverton, R. I., April 10, 1873, aged 60 years and 4 months. The deceased was one of our most prominent ministers. Possessed of an ardent temperament, ready speech and a sound judgment, he was well fitted to do the good work that he did for Christ. His chief ministerial service was rendered in the State where he died, and the best testimony to its efficiency is the great number of mourners who bowed their heads when they learned that he was dead. But they shall lift them and rejoice with him over yonder. [Vol. 48; No. 19.]

REV. J. W. HOLMAN died in Providence, R. I., May 16, 1873, aged 66 years. He commenced preaching July 4, 1824, and the most of his life was spent in that work. He was identified with our first interest in Boston, and for several years had the pastoral charge of our church there. He was an able preacher, and did a work whose full results will appear only in eternity. His death was triumphant. [Vol. 48; No. 25.]

REV. E. G. KNOWLES died in Dover, N. H., June 27, aged 60 years. He began to preach in early life, and was a clear expounder of the word of truth. Through all his family afflictions he was enabled to trust his God, and went to his reward feeling that it was rich and sure. His death was sudden, but such men as he go safely, however suddenly they may be called. [Vol. 48; No. 31.]

REV. E. B. ROLF died in Bristol, Ind., Nov. 16, 1872, aged 61. He was licensed to preach in 1843, was ordained the following year, and continued faithful to the end. Twenty-three years of his life were spent in the Wayne Q. M., where he made many friends and left many to mourn. He was 21 years with the Galen and Savannah church, a pastorate that was full of good works. He was loyal to truth and left a worthy record. [Vol. 48; No. 31.]

REV. THOMAS PRATT died in Rushford, N. Y., June 8, 1873, aged 79 years. He became a Christian in 1822, and soon felt called to the minister's work. He was a faithful and able preacher, and always contended earnestly for the truth as he received it from Christ. He was a delegate to one of the General Conferences. At the close of life he expressed great joy over the way God had led him, and went home rejoicing. [Vol. 48; No. 31.]

REV. B. B. SMITH died in Balasore, India, Nov. 22, 1873, aged 52 years and 8 months. His attention was early called to the needs of the Pagan world, and in August, 1852, he sailed from New York for his chosen field of labor. He was one of our most useful missionaries, loving the work and its rewards, and ceasing not his efforts until the hand of death was fastened upon him. He spent about 12 years in the mission field, and sowed seeds of truth that are already yielding precious fruit. The whole Mission is afflicted by his death, but remembers both his life and his death as a Christian triumph. [Vol. 48; No's 4 and 32.]

REV. DANIEL WILLIAMS died in East Killingly, Ct., July 16, 1873, aged 83 years, 9 months and 13 days. He was converted at the age of 11, and was always noted for his fidelity to religious convictions. He did a great work in Foster and vicinity, and the church there lives to bless him for labor. After laboring here with the denominational fathers he goes to meet them in a higher sphere, where they even now sing praises together. [Vol. 48; No. 33.]

REV. A. K. MOULTON died instantly by falling from a bridge in Cleveland, O., in the evening of June 19, aged 63 years. Bro. M. was one of our most prominent ministers. He had held pastorates in Me., N. H., Mass., and the West, and was struggling to build up a church in Cleveland at the time of his death. He was an earnest advocate of freedom, temperance, and of whatever makes the perfect man. He had held prominent trusts for the denomination, all of which he discharged with ability and fidelity. His sudden death was a source of great grief to his family and numerous friends, but they know that it only sent him sooner to his reward. [Vol. 46; No's 27 and 33.]

REV. JOHN WALDEN died in Willing, N. Y., May 20, 1873, aged 61 years. His parents were strong Calvinists, but he inclined to more liberal views, and entered the F. B. ministry 17 years ago, having previously labored as a Methodist preacher. He was a devoted, energetic man, and illness and approaching death could not shake his trust. He now reigns in heaven with the God whom he served on earth. [Vol. 48; No. 35.]

REV. E. R. ROSE died March 24, 1873, aged 72 years. He professed religion in 1824, and in his humble sphere did a worthy work for the Master. His life was one of physical struggle, since his own hands must minister to his family while he gave his life as a ministry to the church. He is remembered with gratitude, for many were redeemed through his instrumentality. [Vol. 48; No. 39.]

REV. AUSTIN WHEELER died in Prescott, Minn., Feb. 7, 1873, aged 68 years. He was a native of Maine, where he did useful work for Christ, which he continued after going to Minn. in 1862. He there organized several churches and finally a Q. M., which are now flourishing reminders of his usefulness. He was a safe counselor, a good preacher, temperate in all things, and lived without reproach. [Vol. 48; No. 35.]

REV. WEST G. WILLIS died in Parishville, N. Y., May 29, 1873, aged 27 years. He graduated from the Bates Theological School in 1871, and soon entered upon his ministerial work in N. Y. He was a young man of promise, but death was no terror to him, for his life was in God's hand, and he joyfully gave it when the Father called. He sleeps well. He will awake refreshed for the better life. [Vol. 48; No. 39.]

\*The references at the close of each obituary show where further particulars may be found in the *Morning Star*.

## BENEVOLENT INSTITUTIONS.

**F. W. Baptist Printing Establishment.**—This Corporation is located at Dover, N. H., and publishes the *Morning Star*, *Little Star*, *Myrtle*, and a variety of denominational books. It is owned by the denomination, and managed by a Board of Corporators. The Corporators are D. Waterman, S. Curtis, T. Stevens, J. L. Sinclair, G. T. Day, G. W. Bean, L. B. Tasker, C. H. Latham, S. D. Bates, C. B. Mills, O. E. Baker, L. W. Anthony, B. F. Hayes; Treasurer and Agent, I. D. Stewart.

The *Morning Star* is a weekly religious paper, and the organ of the denomination. Price, \$2.50 a year, in advance. G. T. Day, D. D., Editor.

The *Myrtle* is a Sabbath school paper, published semi-monthly by the F. W. Baptist Printing Establishment, at 30 cents a year. Ten copies or more, sent to one address, 20 cents each.

The *Little Star* is a Sabbath School paper, published semi-monthly by the F. W. Baptist Printing Establishment, to alternate with the *Myrtle*. By this arrangement a S. S. paper is issued weekly by the Establishment. Terms same as for the *Myrtle*.

**Foreign Mission Society.**—President, E. Knowlton; Vice Presidents, A. M. Totman, M. Phillips and R. Cooley; Corresponding Secretary & Treasurer, C. O. Libby; Recording Secretary, DeWitt C. Durgin; Asst. Recording Secretary, Geo. Goodwin; Auditor, A. Lovejoy; Executive Committee, C. O. Libby, A. Lovejoy, D. M. Graham, Theodore Stevens, D. W. C. Durgin, E. Knowlton, J. Calder, J. Rand, N. Brooks, G. W. Bean, C. S. Perkins, S. D. Bates, L. R. Burlingame.



**Home Mission Society.**—President, Rev. Stias Curtis; Vice Presidents, Revs. F. W. Straight, J. Mariner, J. S. Manning, E. W. Porter, D. G. Holmes; Recording Secretary, L. B. Tasker; Corresponding Secretary, A. H. Chase; Treasurer, S. Curtis; Auditor, L. R. Burlingame; Executive Committee, I. D. Stewart, A. H. Chase, L. B. Tasker, D. L. Rice, S. Curtis, J. S. Burgess, O. D. Patch, J. A. Lowell, E. W. Page, L. W. Anthony, O. H. Latham.

**Education Society.**—President, G. T. Day, D. D.; Vice Presidents, D. M. Graham, D. D., E. Knowlton; Corresponding Secretary, W. H. Bowen; Recording Secretary, DeWitt C. Durgin; Treasurer, S. Curtis; Auditor, E. P. Prescott; Executive Committee,—1st Class,—D. W. C. Durgin, E. W. Porter, E. N. Fernald, John Fullonton; 2d Class,—Geo. McMillan, C. F. Penney, S. Curtis, D. M. Stuart; 3d Class,—J. A. Howe, A. B. Meservey, J. E. Dame, L. B. Tasker. Disbursing Committee, John Fullonton, D. M. Graham, R. Dunn, O. B. Cheney, J. J. Butler.

**Sabbath School Union.**—President, R. P. Perry; Vice Presidents, R. Dunn, R. Cameron, E. A. Stockman; Recording Secretary, L. R. Burlingame; Corresponding Secretary, E. W. Page; Treasurer, D. Lothrop; Executive Committee, E. W. Page, L. L. Harmon, C. H. Latham, Geo. B. McMillan, S. D. Bates; Agent, L. L. Harmon.

**Temperance Society.**—President, D. Boyd; Vice Presidents, O. E. Baker, C. F. Penney; Secretary, A. P. Tracy; Treasurer, L. W. Anthony; Executive Committee, H. Whitchee, C. F. Penney, O. E. Baker, E. W. Page.

**The Central Association.**—President, G. H. Ball, D. D.; Vice Presidents, O. S. Brown and John O'Donnell; Recording Secretary, Rev. D. M. Stuart; Corresponding Secretary and Treasurer, Rev. A. W. Westgate; Trustees, G. H. Ball, D. M. Stuart, A. W. Westgate, A. F. Bryant, L. B. Starr, R. L. Howard, O. T. Moulton, E. W. Page and D. G. Young.

**Kansas Freewill Baptist Home Mission Society.**—President, Rev. E. V. Merrit; Vice President, Rev. S. D. Kenaston; Secretary and Treasurer, Rev. Jules L. Williams; Executive Board, J. R. Eaton, M. W. Campbell, H. Bonham, J. L. Parkyn, H. Perly.

**Free Baptist Woman's Mission Society.**—President, Mrs. L. R. Burlingame; Vice Presidents, Mrs. G. W. Bean, Mrs. Mooers Cole, Mrs. G. H. Ball, Mrs. E. H. Prescott, Mrs. I. D. Stewart, Mrs. J. L. Sinclair, Mrs. John Fullonton, Mrs. V. G. Ramsey, Mrs. D. H. Adams, Mrs. Tho's Spooner; Corresponding Secretary, Mrs. A. C. Hayes; Recording Secretary, Mrs. M. W. L. Smith; Home Secretary, Mrs. Lyman Jordan; Treasurer, Miss Laura A. Demeritt; Committee on Missionary Intelligence, Mrs. M. M. H. Hills, Mrs. F. S. Mosher; Managers, Mrs. E. N. Fernald, Mrs. W. E. Davis, Mrs. C. H. Latham, Mrs. R. Deering, Mrs. W. H. Bowen, Mrs. B. J. Cole, Mrs. O. B. Cheney, Mrs. Wm. Winsor, Mrs. J. M. Brewster, Mrs. E. W. Page, Mrs. Caroline Vittum, Mrs. J. Burnham Davis, Mrs. M. M. H. Hills.

*Corresponding Secretaries, with their P. O. address:*

*For Miss.,* REV. C. O. LIBBY, Dover, N. H.; *Home Miss.,* REV. A. H. CHASE, Hillsdale, Mich.; *Education,* REV. W. H. BOWEN, Lewiston, Me.; *Sab. Sch.,* E. W. PAGE, Esq., N. Y.; *Temperance,* REV. A. P. TRACY, Haverhill, Mass.; *Woman's Miss. Soc.,* MRS. A. C. HAYES, Lewiston, Me.; *Central Assn.,* REV. A. W. WESTGATE, Attica, N. Y.

LITERARY INSTITUTIONS.

**Bates College**—at Lewiston, Maine.—Faculty—Rev. Oren B. Cheney, D. D., President; Rev. John Fullonton, D. D., Professor of Ecclesiastical History and Pastoral Theology; Jonathan Y. Stanton, A. M., Professor of Greek and Latin Languages; Rev. Benj. F. Hayes, D. D., Professor of Mental and Moral Philosophy; Richard C. Stanley, A. M., Professor of Chemistry and Geology; Thomas L. Angell, A. M., Professor of Modern Languages; Rev. James A. Howe, A. M., Professor of Systematic Theology; George C. Chase, A. M., Professor of Rhetoric and English Literature; Thomas S. Rich, A. M., Professor of Hebrew; Rev. Uriah Balkam, D. D., Professor of Logic and Christian Evidences; Clarence A. Bickford, A. B., Frank W. Cobb, A. B., Tutors; Rev. Charles Howard Malcolm, D. D.,

Lecturer in History. Commencement, last Wednesday but one in June. Anniversary of the Theological School, Tuesday afternoon preceding. Annual Meeting of the Trustees and Overseers, Tuesday forenoon preceding. Examination of the Theological school, Monday preceding. Sermon before the Theological school Sunday evening, preceding Baccalaureate Exercises, Sunday afternoon preceding. Examination of the college classes Saturday and Friday preceding. Examination for admission, Tuesday before commencement. Ladies admitted on the same terms as gentlemen. Vacations, eight weeks after commencement—six weeks after the close of the Fall Term—one week after the close of the Spring term—Students allowed to teach in winter.

**Nichols Latin School**—at Lewiston, Maine.—Faculty—Lyman G. Jordan, A. M., Principal; Theodore G. Wilder, A. B., Frederic H. Peckham, A. B., Frank W. Cobb, A. B., Edmund E. Angell, A. B., Assistants. The object of this school is to fit students for College, and it is open to both sexes. Course of study, three years. Students admitted in advance.

\***Hillsdale College**—at Hillsdale, Mich.—Eight departments: Theological, Classical, Scientific, Ladies, Commercial, Music, Painting, and Preparatory, under the following Board of Instruction and Government:—Rev. Daniel M. Graham, D. D., President and Professor of Mental and Moral Sciences; Rev. Ransom Dunn, A. M., Burr Professor of Biblical Theology; F. Wayland Dunn, A. M., Professor of Rhetoric and Belles-Lettres; Rev. Spencer J. Fowler, A. M., Professor of Mathematics and Natural Philosophy; George McMillan, A. M., Professor of the Greek and Latin Languages; D. M. Fisk, A. M., Professor of Natural Sciences; Principal of Ladies' Department, Miss H. Laura Rowe, A. M.; Alexander C. Rideout, Principal of Commercial Department and Professor of Commercial Law; W. A. Drake, Professor of Penmanship; George B. Gardner, Professor of Painting and Drawing; Melville W. Chase, Professor of Vocal and Instrumental Music; Mrs. Olive C. Chase, Teacher in Cultivation of the Voice; Mrs. A. Fisk, Teacher in French; L. P. Reynolds, Secretary and Treasurer. Number of Students, 600. Commencement, 3d Thursday in June.

**New Hampton Institution**—at New Hampton, N. H.—Rev. A. B. Meservey, A. M., Principal and Teacher of Natural Sciences and Commercial Department; J. H. Rand, A. M., Teacher of Mathematics and Mental and Moral Philosophy; W. E. C. Rich, Teacher of Latin and Greek; A. P. Shattuck, Teacher of Penmanship; L. A. Butterfield, Teacher of Elocution.

**FEMALE DEPARTMENT.**—T. A. R. Dow, Preceptress and Teacher of Mathematics and Latin; Miss Kate P. Blodgett, Teacher of French and Rhetoric; Miss E. L. Gordon, Teacher of Music; Miss Laura D. Moore, Teacher of Ornamental Branches. Six regular courses for both sexes. Four terms of ten weeks each.

**Austin Academy**—at Strafford Center, N. H.—Otis T. Maxfield, Principal; Charles E. Sargent, Assistant; I. W. Roberts, Teacher of Penmanship.

**Lapham Institute**—at North Scituate, R. I.—Geo. H. Ricker, A. M., Principal and Professor of the Latin and Greek Languages; —, Professor of Intellectual and Moral Philosophy; George H. Felton, A. M., Professor of Mathematics and Natural Science; Anne E. L. Hobbs, Preceptress and Teacher of French, Rhetoric and Botany; Harriet N. Ricker, Teacher of English Grammar and History; Olive J. Hobbs, Teacher of Instrumental Music and Drawing; G. H. Felton, Instructor in Vocal Music and Penmanship; Geo. H. Ricker, Librarian.

**Whitestown Seminary**—at Whitestown, N. Y.—James S. Gardner, A. M., Ph. D., Principal and Teacher of Natural Sciences; Wm. L. Downing, A. M., Teacher of Languages; J. W. Ellis, A. M., Teacher of Higher Mathematics and Latin; A. W. Madison, A. M., Instructor in Commercial Department; George A. Williams, Teacher of Mathematics; Joseph W. Ellis, A. M., Teacher of Vocal Music; Miss B. M. White, Preceptress and Teacher of Geometry and Drawing; Miss G. A. Carpenter, Teacher of History and Painting; Miss Grace Phillips, Teacher of Modern Languages; Miss Sarah A. Brown, Teacher of Mathematics and Rhetoric; Miss Annie M. Lewis, Teacher of Piano Music; Miss A. E. Fox, Teacher of Piano Music.

**Pike Seminary**—at Pike, Wyoming Co., N. Y.—Wm. P. Morgan, A. M., Principal, Latin and Greek; Wm. P. Melcher, A. B., German and Natural Science; Miss H. E. Park, A. M., Mathematics; Miss Blanche E. Goo, English Language and French; Miss Flora Minard, Instrumental Music; Mr. M. L. Chandler, Vocal Music. M. E. Shepard, Pres. Board of Trustees.

\***Atwood Institute**—at Albany, Athens Co., Ohio. H. P. Dodge, A. B., Principal, and Teacher of the Ancient Languages and Mathematics; Mrs. A. B. Dodge, Preceptress, and Teacher of the Modern Languages and Natural Sciences; Mrs. E. C. Spencer, Teacher of Music, Painting and Drawing.



**West Virginia College**—at Flemington, Taylor Co., W. Va.—Rev. W. Colegrove, A. M., President, and Professor of Ancient and Modern Languages; Mrs. C. W. Colegrove, Preceptress and Teacher of Drawing and Painting; Mr. F. Colegrove, Tutor in Latin and Mathematics; Miss C. A. Colegrove, Teacher of Instrumental Music and Tutor in Latin.

**Ridgeville College**—at Ridgeville, Ind.—Rev. S. D. Bates, A. M., President; Rev. I. D. Adkinson, A. M., Professor of Ancient Languages; Wm. Reed, Professor of Mathematics; Miss Ruth E. Brackett, Preceptress; Mrs. Mary J. E. Adkinson, Teacher of Instrumental Music; Warren S. Montgomery, Teacher of Vocal Music.

**Hochester Institute**—Rochester, Wis.—Prof. J. H. Gould, P. B., Principal, and Prof. of Latin, Natural Sciences and Normal Instruction; Miss Mary A. Gould, Preceptress, and Teacher of Mathematics and Higher English Branches; Edward Schaub, Teacher of Map Drawing and Penmanship; Miss E. M. Augir, Teacher of Geography; Miss Mary Rivers, Teacher of Vocal and Instrumental Music and Vocal Culture.

**Wilton Collegiate Institute**—at Wilton, Muscatine Co., Iowa.—S. Hanna, A. B., Principal and Professor of German and Latin; Rev. D. D. Tibbets, A. B., Professor of Greek and Natural Science; Miss Luthera Bixby, Teacher of History and Mathematics; R. S. Blackmarr, Principal of Commercial Department; Miss T. D. Blackmarr, Teacher of Instrumental Music; Miss Alice Hanna, Assistant Teacher.

**Storer College**—at Harper's Ferry, West Va.—Normal Department in operation. Rev. N. C. Brackett, A. M., Principal; Rev. A. H. Morrell, Teacher of Moral Philosophy and Vocal Music; Rev. D. Ames, A. M., Lecturer and Teacher of Rhetoric; C. B. Richardson, Teacher of Instrumental Music; Miss Laura E. Brackett, Preceptress; Miss Juliet H. Smith and Miss Lizzie Morrell, Assistants; Mrs. L. W. Brackett, Teacher of Drawing and Painting.

**Maine Central Institute**—Pittsfield, Me.—Furnishes College, Preparatory, Normal, Academical, and Ladies' full course of study.—Kingsbury Batchelder, A. B., Principal, and Teacher of Latin and Greek; Cyrus Jordan, A. M., Associate Principal and Teacher in the Normal Department and of Natural Sciences; Miss R. Annie Drake, Teacher of German and Mathematics; Miss Clara A. Forbes, Teacher in Normal Department; Miss Linda C. Vickery, Teacher of French; Miss Ella C. Hurd, Teacher of Music; ———, Teacher of Penmanship and Drawing. C. A. Farwell, Secretary.

\* **Parsonsfield Seminary**—at North Parsonsfield, Me.—Madison K. Mabry, Principal; J. Marshall Hawkes, Teacher of Classics, Natural Sciences and Vocal Music; Miss M. A. Pike, Teacher of Modern Languages, Painting and Drawing; Miss J. B. Stanley, Teacher of Instrumental Music, Piano and Organ; Mr. J. W. Titcomb, Teacher of "Spencerian System" of Penmanship; Miss Abbie Mabry, Primary Department.

\* **Prairie City Academy**—at Prairie City, Ill. Rev. J. J. Weage, A. M., Principal; Miss Anna Record, Preceptress; and Miss A. Eastman, Assistant.

**Green Mountain Seminary**—Waterbury Center, Vt.—Rev. R. H. Toser, A. M., Principal, and Teacher of Latin and Greek; L. A. Butterfield, Teacher of Elocution; G. T. Swasey, Teacher of Penmanship; E. C. Smith, Teacher of Vocal Music; Mrs. E. C. Smith, Preceptress, and Teacher of French and Mathematics; Miss M. D. Prentiss, Teacher of Rhetoric and Mathematics; Miss Abby Lyon, Teacher of Music and Penciling.

**Randall Academy**—at Berlin Roads, Jackson Co., Ohio.—Rev. Thomas E. Peden, Principal; Mrs. S. M. Peden and Miss Selinda Peden, Assistants; Miss Mamie E. Thompson, Teacher of Instrumental Music; Alvin T. Stewart, Teacher of Vocal Music. Four terms of 11 weeks each.

**Evansville Seminary**—at Evansville, Rock Co., Wis.—Rev. G. S. Bradley, A. M., Principal; Mrs. A. W. Bradley, Preceptress, Teacher of Rhetoric and French; Miss Stella Wheeler, Assistant in Mathematics; Miss Ada Robeson, Assistant, Music and German; Charles Turner, Teacher of Penmanship. This Institution has two courses of study, Scientific and Classical. It is located in the midst of a rich agricultural country, about midway between Madison and Beloit, on the N. W. R. R.

**Lyndon Literary and Biblical Institution**—at Lyndon Center, Vt.—John B. Brown, A. B., Principal; Miss Lizzie Calley, Preceptress; Mary C. Bradford, Mathematics and Rhetoric; Miss Mary E. Morey, Music; Miss Ellen A. Perkins, Penmanship; with such other assistance as may be required.

\* No Report, same as last year.

Send to I. D. STEWART, Dover, N. H., for Catalogue of Sabbath School Books, and for terms of sale.

# Clarke's Rheumatic Elixir!

## A CERTAIN CURE FOR Rheumatism, Neuralgia, Lumbago, &c.

For more than twenty years the Rheumatic Elixir has been employed in the treatment of every form of RHEUMATISM, with very remarkable success; the worst cases of NEURALGIA are often cured in from two to four hours, RHEUMATIC FEVER in three or four days, and many cases of CHRONIC RHEUMATISM that for years had defied the skill of the Physician and the Power of Medicine, have been speedily cured by the RHEUMATIC ELIXIR.

**ACUTE RHEUMATISM**, often called Rheumatic Fever and Inflammatory Rheumatism, is characterized by most excruciating pain, and tenderness of some one or more of the larger joints, often shifting from one part of the body to another, by high inflammatory fever, the pulse is full and bounding, the head aches, the face is flushed, and the patient is drenched in sour smelling perspiration—the great danger arises from the fact, that the Rheumatic inflammation often attacks the heart, proving fatal in a very short time; the predisposing cause is said to be the presence of lactic acid in the blood, and the disease is often brought on by improper exposure to cold and wet. Few diseases have so baffled the skill of physicians as acute rheumatism, but CLARKE'S RHEUMATIC ELIXIR, by its specific action upon the nerves, relieves the pain, and by increasing the secretions cures the disease by removing the cause, and in this way also prevents its return.

**CHRONIC RHEUMATISM** sometimes follows as a consequence of Acute or Inflammatory Rheumatism, but more generally it is an independent disease, originating in this chronic or more properly sub-acute form.

There are two distinct forms of this disease, called hot and cold; in one, the joints affected are hot, painful and swollen, in other respects the patient generally feels pretty well, and if he could only get rid of the pain and heat which are troubling one or more of his joints, thinks he would be entirely so. In the other form there is, in the painful joints, a sense of coldness and stiffness; both of these forms are sometimes exceedingly obstinate, but cases of seventeen years' standing have been cured by CLARKE'S RHEUMATIC ELIXIR, and when faithfully persevered in I have never known it to fail in a single instance.

### NEURALGIA

is a disease of the nerves and is known by different names as it attacks the different parts of the body; affecting the face it is called Tic Douloureux; beginning at the hip and following the course of the sciatic nerve, it is called Sciatica, &c., &c. Almost every part of the system is subject to neuralgic pain, but whatever it is called, or wherever located, the pain and torture are indescribable, but are cured very speedily by taking a tea-spoonful every hour of CLARKE'S RHEUMATIC ELIXIR.

**LUMBAGO** is generally described as simply one of the forms of Rheumatism; it is however distinguished from ordinary Rheumatism by several characteristics; the absence of fever distinguishes it from the acute, and the intensity and character of the pain, which very much resembles Cramp, from the chronic form,—besides Rheumatism, seldom, if ever, makes its approach so suddenly. The Pathology of Lumbago, however, is of little consequence, the disease is too well known to be mistaken for anything else; while stooping to raise an article from the floor, something seems to give way in your back, and a lock is placed upon its hinges, and the attempt to regain the upright position causes the most excruciating pain, which returns as often as you attempt to move. CLARKE'S RHEUMATIC ELIXIR has cured this Painful Malady in every case heard from.

We propose to give certificates of cure in the *Morning Star*, from time to time, of the diseases enumerated above, and furnish a few sample cases on the following page.

Price of the Elixir—\$1. per Bottle, or Six Bottles for \$5.

PREPARED AND SOLD WHOLESALE BY

**WALTER CLARKE & SON, Minot, Me.**



ATTENTION IS REQUESTED TO THE FOLLOWING  
**Standard Medicines!**

PREPARED BY  
**WALTER CLARKE & SON, Minot, Me.**

They have long been used in every part of the country, and are deserving of the utmost confidence.

**Clarke's Rheumatic Elixir** cures such cases as the following:

About seven years ago Wm. Brett, of Brunswick, Me., had Rheumatic Fever, followed by chronic Rheumatism, chiefly in the form of Sciatica, and was so severely afflicted that for years he was unable to perform any labor. By the advice of Rev. J. Fuller, of Lewiston, he tried Clarke's Rheumatic Elixir; six bottles cured him, and he went to work.

Mr. Isaac Record, of Buxton, Me., testifies that he suffered from Sciatica and other forms of Rheumatism, for Thirty-five years. That one side had become contracted, so that it was with great difficulty he could walk with the aid of a cane. A few Doses of Clarke's Rheumatic Elixir relieved the Pain, and a few bottles relaxed the cords and completed the cure. He is now entirely Free From Rheumatism and can stand or walk as ERECT AS ANY ONE.

In December, 1872, Mr. Joseph F. Fogg, of Gorham, Me., was taken sick with the Rheumatism and suffered more than can be expressed. For many weeks he was unable to walk except with the aid of a crutch and cane. He consulted the best physicians and tried the most popular medicines, but without benefit. At last, Clarke's Rheumatic Elixir being strongly recommended, he bought half a dozen bottles, and before he had taken them up he was perfectly well.

**Clarke's European Cough Remedy.** This celebrated medicine has been before the public over twenty years, during which time a large number of medicines have been advertised, tried, proved worthless, and will soon be forgotten, while the European Cough Remedy, on its own merits, has become a Standard Medicine throughout the country, increasing in popularity from year to year. That it has made most wonderful cures, no one will deny. Hundreds of persons, who for months had been emaciated by coughing, night sweats and raising of blood, who were thought to be in hopeless Consumption, have been cured by from one to six bottles of the European Cough Remedy. It is, in fact, the best medicine known for coughs of every description, and consumption in all its stages. It should be kept in every family, as a few doses taken in time may save from a long sickness or premature death. Price, 35 cts. and \$1 per bottle.

**Clarke's Compound Mandrake Bitters.** A new remedy for Bilious and Liver Complaints. Price 50 cts. per bottle; \$5 per dozen.

**Clarke's Vegetable Tonic and General Invigorator,** For Loss of Appetite, General Prostration and Weakness, Nervous Disorders, Piles, Chronic Kidney Diseases, and for all disorders where a Gentle Tonic and Stimulant is required. Price, \$1 per bottle; six bottles for \$5.

**Clarke's European Worm Elixir.** An unfailing remedy for every description of worms in children or adults, purely vegetable and perfectly safe. Price 35 cts. per bottle.

**Clarke's Excelsior Panacea,** pronounced by those who have used it the best Pain Killer in the world, for the speedy relief and effectual cure of Burns, Scalds, Sprains, Bruises, Chilblains, Frost-Bitten Limbs, Pain in the Stomach or Bowels, Toothache, Earache, Colic, Dysentery, Summer Complaint, Diphtheria, Cramp, Bites of Insects, Sore Throat, Spinal Complaint, Chills and Fever, Sudden Colds and various other Disorders to which mankind are subject. Price 35 cts. per bottle.

The above Medicines are prepared by REV. WALTER CLARKE & SON, MINOT, ME. Sold wholesale by the Proprietors and by all the principal wholesale Druggists in New England, and retail by Druggists and medicine dealers generally.

N. B.—We are constantly receiving orders from the West for small quantities of medicines, half a dozen or a dozen bottles, with the request to send it C. O. D. This we invariably refuse to do, as the collection by express would exceed our profits, but on receipt of the cash we will send to any address desired.

THE  
**Claremont Manufacturing Co.,**  
 CLAREMONT, N. H.,

—Established more than Forty Years,—

still continue, with constantly increasing facilities, to execute orders for all qualities, sizes and weights of

News Paper,

and keep on hand, as well, an assortment of

BOOK PAPER.

and are constantly making contracts for the same, with those who desire to do their own publishing. Please let them know what you wish in any of the above lines of business, before contracting elsewhere.



They also do, to order, all kinds of

Book and Job  
 PRINTING.

BOOK BINDING  
 AND

STEREOTYPING,

The Claremont Manufacturing Co., Claremont, N. H., wish to announce to the public that they publish, annually,

**A Register and Business Directory  
 OF NEW HAMPSHIRE,**

containing a correct list of all the business men in the State, at the time of going to press. And they also publish a work of the same kind for Vermont, called

**Walton's Vermont Register,**

which is now in the 57th year of its age!

Any person can have a copy of either book sent to him by mail for Twenty-five Cents, or both for Forty Cents.

REMEMBER, they contain the names of every State, County and Town officer, every merchant, manufacturer, mechanic and professional man, the names of all the officers of the United States, with Representatives and Senators in Congress, —names of all Literary Institutions, Banks, Newspapers and their publishers, —the times and places of holding courts, the postal laws and rates and money order offices, the Internal Revenue Stamp Duties, the names of all the Railroads and their Stations, an Almanac and Calendar, a Map of the State, with county lines— in short, the INDEX of contents fills two pages of double columns in very small type!

These books go to every State in the Union, and we have said what we have about them, thinking that there are thousands of Vermont and New Hampshire people scattered over the world who would be glad to have a copy of one or the other, or both, if they only knew our address and the price. We add only, that though we usually have them on hand through the year, yet the safest and surest way for you to do is to send on your money and address NOW, before the first way for 1874 is distributed. Names will be entered as fast as received and the books sent as soon as out, which will probably be on or before the first of December, 1873. Our address is **Claremont Manufacturing Co.**

CLAREMONT, N. H.



# The Morning Star

STEAM POWER



JOB PRINTING

## HOUSE.

Every kind of **Job Printing** done at short notice upon reasonable terms and in the very Best Style of the art.

**BOOKS,**

**CARDS,**

**SHOW-BILLS,**

**LETTER HEADS,**

**BILL HEADS,**

**TOWN REPORTS,**

**&c., &c.**

Three First Premiums, viz:—For (1) Best Job-Printing, (2) Best Book-Printing, (3) Best Book-Binding, were awarded this Printing House by the New Hampshire State Fair in September, 1871.

Orders solicited and satisfaction guaranteed.  
Address

**I. D. STEWART,**  
**DOVER, N. H.**



For samples of the **Star** and **Premiums** offered for New Subscribers, send to

**I. D. STEWART, Publisher,**  
**DOVER, N. H.**

**The Little Star** and **The Myrtle** are each semi-monthly, beautiful Sabbath School papers. They alternate with each other, so that schools can be furnished with a paper every Sabbath. *The Little Star* is designed for an older class of readers than *The Myrtle*. The price of each for the year is 30 cents per copy. For clubs of ten or more, only 20 cents a year, if all are sent to one address. Sample sent free on application to

**I. D. STEWART, Publisher,**  
**DOVER, N. H.**

A full line of **Sabbath School Books** constantly on hand, including our own Publications, and embracing the two \$500 **PRIZE SERIES**. Before purchasing elsewhere, please send for Catalogue and liberal terms of sale to

**I. D. STEWART, Publisher,**  
**DOVER, N. H.**





THE

NO. XLIII.



✓  
FREEWILL BAPTIST

REGISTER,

FOR THE YEAR OF OUR LORD

1875,

CONTAINING, BESIDES THE MATTER USUALLY FOUND IN CALENDARS,  
STATISTICS OF THE FREEWILL BAPTIST  
DENOMINATION.

---

DOVER:

PUBLISHED BY THE FREEWILL BAPTIST PRINTING  
ESTABLISHMENT.

1875.





# The Morning Star

STEAM POWER



JOB PRINTING

## HOUSE.

Every kind of **Job Printing** done at short notice, upon reasonable terms and in the very Best Style of the art.

**BOOKS,**  
**CARDS,**  
**SHOW BILLS,**  
**LETTER HEADS,**  
**BILL HEADS,**  
**TOWN REPORTS,**  
*&c., &c.*

Three **FIRST PREMIUMS**, viz:—For (1) Best Job-Printing, (2) Best Book-Printing, (3) Best Book-Binding, were awarded this Printing House by the New Hampshire State Fair in September, 1871.

Orders solicited and satisfaction guaranteed.  
 Address

**I. D. STEWART,**  
**DOVER, N. H.**



The **Morning Star** is a large paper of eight pages, published in the interests of **FREEWILL BAPTISTS**, but is not sectarian, and is a most excellent paper for religious and family reading. **REV. G. T. DAY, D. D.**, Editor, and **G. F. MOSHER, A. M.**, Assistant Editor. For sample copies send to

**I. D. STEWART, Publisher,**  
**DOVER, N. H.**

The **Little Star** and **The Myrtle** are each beautiful, semi-monthly, Sabbath school papers. They alternate with each other, so that schools can be furnished with a paper every Sabbath. *The Little Star* is designed for an older class of readers than *The Myrtle*. The price of each for the year is 30 cents per copy. For clubs of ten or more, only 20 cents a year in advance, if all are sent to one address. Samples sent free on application to

**I. D. STEWART, Publisher.**

**Lesson Papers** for adults and children, of the International series, and sent out every month, are published at this office. Price, 100 copies to one address, \$9.00 per year. Any number above 50 at the same rate. Any number below 50, at the rate of 12 cents for one copy per year. For samples send to

**I. D. STEWART, Publisher.**

**Sabbath School Books** in great variety and at different prices are kept constantly on-hand at the office of the **MORNING STAR**, and Pastors, Superintendents and all in want of such books would do well to purchase here. Send for Catalogues and the liberal terms of sale to

**I. D. STEWART, Agent.**

1\*



1875

JANUARY.

S.	M.	T.	W.	T.	F.	S.
-	-	-	-	-	1	2
3	4	5	6	7	8	9
10	11	12	13	14	15	16
17	18	19	20	21	22	23
24	25	26	27	28	29	30
31	-	-	-	-	-	-

FEBRUARY.

S.	M.	T.	W.	T.	F.	S.
-	1	2	3	4	5	6
7	8	9	10	11	12	13
14	15	16	17	18	19	20
21	22	23	24	25	26	27
28	-	-	-	-	-	-
-	-	-	-	-	-	-

MARCH.

S.	M.	T.	W.	T.	F.	S.
-	1	2	3	4	5	6
7	8	9	10	11	12	13
14	15	16	17	18	19	20
21	22	23	24	25	26	27
28	29	30	31	-	-	-

APRIL.

S.	M.	T.	W.	T.	F.	S.
-	-	-	-	1	2	3
4	5	6	7	8	9	10
11	12	13	14	15	16	17
18	19	20	21	22	23	24
25	26	27	28	29	30	-
-	-	-	-	-	-	-

MAY.

S.	M.	T.	W.	T.	F.	S.
-	-	-	-	-	-	1
2	3	4	5	6	7	8
9	10	11	12	13	14	15
16	17	18	19	20	21	22
23	24	25	26	27	28	29
30	31	-	-	-	-	-

JUNE.

S.	M.	T.	W.	T.	F.	S.
-	-	1	2	3	4	5
6	7	8	9	10	11	12
13	14	15	16	17	18	19
20	21	22	23	24	25	26
27	28	29	30	-	-	-

1875

JULY.

S.	M.	T.	W.	T.	F.	S.
-	-	-	-	1	2	3
4	5	6	7	8	9	10
11	12	13	14	15	16	17
18	19	20	21	22	23	24
25	26	27	28	29	30	31
-	-	-	-	-	-	-

AUGUST.

S.	M.	T.	W.	T.	F.	S.
1	2	3	4	5	6	7
8	9	10	11	12	13	14
15	16	17	18	19	20	21
22	23	24	25	26	27	28
29	30	31	-	-	-	-
-	-	-	-	-	-	-

SEPTEMBER.

S.	M.	T.	W.	T.	F.	S.
-	-	-	1	2	3	4
5	6	7	8	9	10	11
12	13	14	15	16	17	18
19	20	21	22	23	24	25
26	27	28	29	30	-	-

OCTOBER.

S.	M.	T.	W.	T.	F.	S.
-	-	-	-	-	1	2
3	4	5	6	7	8	9
10	11	12	13	14	15	16
17	18	19	20	21	22	23
24	25	26	27	28	29	30
31	-	-	-	-	-	-

NOVEMBER.

S.	M.	T.	W.	T.	F.	S.
-	1	2	3	4	5	6
7	8	9	10	11	12	13
14	15	16	17	18	19	20
21	22	23	24	25	26	27
28	29	30	-	-	-	-
-	-	-	-	-	-	-

DECEMBER.

S.	M.	T.	W.	T.	F.	S.
-	-	-	1	2	3	4
5	6	7	8	9	10	11
12	13	14	15	16	17	18
19	20	21	22	23	24	25
26	27	28	29	30	31	-

HAVE YOU SUBSCRIBED FOR THE MORNING STAR AT \$2.50?

1875

5

ECLIPSES IN 1875.

There will be two Eclipses this year, and both of the Sun, as is always the case, when there are only two.

I. The first will be a total Eclipse of the Sun, April 6th, 1h. 17m. in the morning, invisible in the United States.

II. The second will be an Annular Eclipse of the Sun, September 29th, 8h. 14m. in the morning. Visible except at the beginning.

MORNING & EVENING STAR.

Venus is Morning Star from December 9th, 1874, until September 23d, 1875, then Evening Star till July 14th, 1876.

RATES OF POSTAGE.

LETTERS TO ANY PART OF THE UNITED STATES, 3 cents for each 1-2 ounce, or fraction thereof.

POSTAL CARDS 1 cent each.

DROP LETTERS, 1 cent for each 1-2 ounce. If delivered by carriers, 2 cents.

REGISTERED LETTERS, 8 cents for registering.

ADVERTISED LETTERS, 1 cent where advertised in a newspaper.

NEWSPAPERS addressed to regular subscribers must be prepaid at the place of publication.

NEWSPAPERS are free to subscribers residing within the county, if not delivered by carriers.

TRANSIENT NEWSPAPERS, Books, Pamphlets, Proof Sheets, Book Manuscripts, Blanks, Circulars, Seeds, Cuttings, Bulbs and roots, 1 cent for 2 ounces, or fraction thereof.

ALL POSTAGE matter must be prepaid.

ALL PACKAGES of Mail Matter not charged with letter postage must be so arranged that the same can be CONVENIENTLY examined by Postmasters; if not, letter postage will be charged.

NO PACKAGE will be forwarded by mail which weighs over 4 pounds.

Liquids, Poisons, Explosives, and other dangerous matter, are excluded.

MONEY ORDERS can be purchased in most of the large towns and cities, as follows:

On orders not exceeding \$10,	-	-	-	5 cents.
Over \$10 and not exceeding \$20,	-	-	-	10 cents.
Over \$20 and not exceeding \$30,	-	-	-	15 cents.
Over \$30 " " \$40,	-	-	-	20 cents.
Over \$40 " " \$50,	-	-	-	25 cents.

LETTERS TO CANADA, Nova Scotia, and Great Britain, 6 cents if prepaid; 10 cents if not.

Letters to France, 9 cents.

Letters to German States, 6 or 7 cents, according to route.





PHASES OF THE MOON.

- New Moon, 7th day, 0h. 15m., evening. S.
- ☽ First Q., 14th day, 4h. 27m., evening. S. E.
- Full Moon, 21st day, 0h. 43m., evening. N.
- ☾ Last Q., 29th day, 7h. 34m., morning. S.

D.M.	Days of the week.	SUN rises.	SUN sets.	DAY'S length.	SUN'S decl. S.	MOON rise & set.	MOON south.	FULL sea.
1	Friday	7 30	4 30	9 0	23 1	1 40	7 9	5 57
2	Saturday	7 30	4 30	9 0	22 56	2 43	7 51	7 4
3	Sunday	7 29	4 31	9 2	22 51	3 47	8 33	8 2
4	Monday	7 29	4 31	9 2	22 44	4 50	9 19	8 59
5	Tuesday	7 29	4 31	9 2	22 59	5 50	10 6	9 46
6	Wednesday	7 28	4 32	9 4	22 33	6 53	10 59	10 30
7	Thursday	7 28	4 32	9 4	22 24	sets	11 50	11 9
8	Friday	7 27	4 33	9 6	22 16	5 20	ev 56	11 56
9	Saturday	7 27	4 33	9 6	22 8	6 30	1 47	ev 32
10	Sunday	7 26	4 34	9 8	21 59	7 42	2 36	1 9
11	Monday	7 25	4 35	9 10	21 51	8 56	3 24	1 46
12	Tuesday	7 24	4 36	9 12	21 40	10 12	4 12	2 14
13	Wednesday	7 23	4 37	9 14	21 31	11 27	5 2	3 10
14	Thursday	7 22	4 38	9 16	21 20	morn	5 48	3 58
15	Friday	7 21	4 39	9 18	21 10	0 40	6 39	5 11
16	Saturday	7 21	4 39	9 18	20 58	1 56	7 33	6 35
17	Sunday	7 20	4 40	9 20	20 47	3 12	8 30	7 59
18	Monday	7 19	4 41	9 22	20 35	4 27	9 31	9 11
19	Tuesday	7 18	4 42	9 24	20 22	5 42	10 30	10 6
20	Wednesday	7 17	4 43	9 26	20 9	6 45	11 30	10 54
21	Thursday	7 16	4 44	9 28	19 56	rises	morn	11 33
22	Friday	7 15	4 45	9 30	19 42	5 44	0 23	morn
23	Saturday	7 14	4 46	9 32	19 29	6 58	1 20	0 14
24	Sunday	7 13	4 47	9 34	19 15	8 6	2 8	0 48
25	Monday	7 12	4 48	9 36	19 0	9 10	2 54	1 22
26	Tuesday	7 11	4 49	9 38	18 45	10 16	3 35	1 55
27	Wednesday	7 10	4 50	9 40	18 30	11 18	4 16	2 27
28	Thursday	7 9	4 51	9 42	18 14	morn	4 57	3 5
29	Friday	7 8	4 52	9 44	18 0	0 26	5 35	3 46
30	Saturday	7 7	4 53	9 46	17 42	1 25	6 20	4 43
31	Sunday	7 5	4 55	9 50		2 26	7 3	5 56

High Tides occur at the time of the New and Full Moon ;  
Low Tides at the time of the Moon's Quarters.

1
2
3
4
5
6
7
8
9
10
11
12
13
14
15
16
17
18
19
20
21
22
23
24
25
26
27
28
29
30
31





PHASES OF THE MOON.

- New Moon, 6th day, 2h. 55m., morning. N. E.
- ☽ First Q., 13th day, 0h. 20m., morning. W.
- Full Moon, 20th day, 3h. 1m., morning. S. W.
- ☾ Last Q., 28th day, 4h. 52m., morning. S.

D.M.	Days of the week.	SUN rises.	SUN sets.	DAY'S length.	SUN'S decl. S.	MOON rise&set	MOON south.	FULL sea.
1	Monday	7 4	4 56	9 52	17 17	3 30	7 51	7 4
2	Tuesday	7 3	4 57	9 54	16 51	4 36	8 44	8 18
3	Wednesday	7 1	4 59	9 58	16 41	5 40	9 34	9 17
4	Thursday	7 0	5 0	10 0	16 28	6 18	10 0	10 6
5	Friday	6 59	5 1	10 2	16 4	7 00	11 26	10 51
6	Saturday	6 58	5 2	10 4	15 48	sets	ev 20	11 31
7	Sunday	6 56	5 4	10 8	15 28	6 37	1 15	ev 16
8	Monday	6 55	5 5	10 10	15 5	7 53	2 2	0 44
9	Tuesday	6 54	5 6	10 12	14 51	9 9	2 49	1 19
10	Wednesday	6 53	5 7	10 14	14 28	10 24	3 36	1 57
11	Thursday	6 52	5 8	10 16	14 11	11 42	4 31	2 24
12	Friday	6 50	5 10	10 20	13 51	morn	5 23	3 32
13	Saturday	6 49	5 11	10 22	13 31	0 57	6 18	4 40
14	Sunday	6 48	5 12	10 24	13 10	2 12	7 18	6 11
15	Monday	6 46	5 14	10 28	12 49	3 27	8 20	7 16
16	Tuesday	6 45	5 15	10 30	12 35	4 35	9 17	8 57
17	Wednesday	6 43	5 17	10 34	12 12	5 27	10 16	9 55
18	Thursday	6 42	5 18	10 36	11 49	6 15	11 9	10 37
19	Friday	6 40	5 20	10 40	11 25	6 44	11 59	11 13
20	Saturday	6 39	5 21	10 42	11 21	rises	morn	11 47
21	Sunday	6 37	5 23	10 46	10 42	6 54	0 42	morn
22	Monday	6 36	5 24	10 48	10 26	7 56	1 27	0 20
23	Tuesday	6 35	5 25	10 50	10 1	9 4	2 6	0 47
24	Wednesday	6 33	5 27	10 52	9 33	10 6	2 49	1 18
25	Thursday	6 32	5 28	10 56	9 16	11 12	3 32	1 51
26	Friday	6 31	5 29	10 58	8 55	morn	4 14	2 26
27	Saturday	6 29	5 31	11 2	8 32	0 14	4 59	3 05
28	Sunday	6 28	5 32	11 4	8 8	1 14	5 44	3 56

High Tides occur at the time of the New and Full Moon ;  
 Low Tides at the time of the Moon's Quarters.

1

2

3

4

5

6

7

8

9

10

11

12

13

14

15

16

17

18

19

20

21

22

23

24

25

26

27

28





PHASES OF THE MOON.

- New Moon, 7th day, 3h. 23m., evening. S. W.
- ☽ First Q., 14th day, 8h. 10m., morning. N. E.
- Full Moon, 21st day, 6h. 58m., evening. E.
- ☾ Last Q., 29th day, 11h. 34m., evening. E.

D.M.	Days of the week.	SUN rises.	SUN sets.	DAY'S length.	SUN'S decl. S.	MOON rise & set	MOON south.	FULL sea.
1	Monday	6 26	5 34	11 8	7 46	2 16	6 31	4 59
2	Tuesday	6 24	5 36	11 12	7 24	3 20	7 25	6 22
3	Wednesday	6 23	5 37	11 14	7 1	4 11	8 15	7 32
4	Thursday	6 21	5 39	11 18	6 38	4 55	9 13	8 50
5	Friday	6 20	5 40	11 20	6 14	5 35	10 8	9 47
6	Saturday	6 18	5 42	11 24	5 58	6 5	11 3	10 33
7	Sunday	6 17	5 43	11 26	5 28	sets	11 55	11 12
8	Monday	6 16	5 34	11 28	5 5	6 59	ev 46	11 50
9	Tuesday	6 14	5 36	11 32	4 41	6 23	1 40	ev 28
10	Wednesday	6 13	5 47	11 36	4 18	9 31	2 30	1 5
11	Thursday	6 11	5 49	11 38	3 54	10 54	3 25	1 47
12	Friday	6 10	5 50	11 40	3 31	morn	4 20	2 30
13	Saturday	6 8	5 52	11 44	3 7	0 9	5 18	3 27
14	Sunday	6 6	5 54	11 48	2 45	1 23	6 18	4 40
15	Monday	6 5	5 55	11 50	2 13	2 31	7 20	6 15
16	Tuesday	6 8	5 57	11 54	1 55	3 34	8 17	7 42
17	Wednesday	6 2	5 58	11 56	1 32	4 19	9 12	8 52
18	Thursday	6 1	5 59	11 58	1 9	4 54	10 2	9 42
19	Friday	6 0	5 0	12 0	0 45	5 22	10 51	10 23
20	Saturday	5 58	6 2	12 4	0 22	5 46	11 35	10 57
21	Sunday	5 56	6 4	12 6	0 2	rises	morn	11 29
22	Monday	5 55	6 5	12 10	0 26	7 4	0 17	11 58
23	Tuesday	5 54	6 6	12 12	0 48	8 9	0 58	morn
24	Wednesday	5 52	6 8	12 16	1 13	9 16	1 38	0 27
25	Thursday	5 51	6 9	12 18	1 36	10 20	2 23	0 59
26	Friday	5 50	6 10	12 20	2 0	11 20	3 7	1 33
27	Saturday	5 48	6 12	12 24	2 24	morn	3 51	2 7
28	Sunday	5 47	6 13	12 26	2 46	0 24	4 39	2 49
29	Monday	5 45	6 15	12 30	3 11	1 24	5 31	3 42
30	Tuesday	5 44	6 16	12 32	3 33	2 20	6 24	4 49
31	Wednesday	5 42	6 18	12 36		3 2	7 16	6 8

High Tides occur at the time of the New and Full Moon ;  
Low Tides at the time of the Moon's Quarters.

1
2
3
4
5
6
7
8
9
10
11
12
13
14
15
16
17
18
19
20
21
22
23
24
25
26
27
28
29
30
31





PHASES OF  
THE  
MOON.

- New Moon, 6th day, 1h. 17m., morning. N.
- ☽ First Q., 12th day, 4h. 46m., evening. S.
- Full Moon, 20th day, 11h. 45m., morning. N.
- ☾ Last Q., 28th day, 2h. 34m., evening. N. W.

D.M.	Days of the week.	SUN. rises.	SUN sets.	DAYS' lengt.	SUN'S decl. N.	MOON rise & set	MOON south.	FULL sea.
1	Thursday	5 40	6 20	12 40	4 20	3 40	8 7	7 28
2	Friday	5 39	6 21	12 42	4 54	4 14	8 59	8 38
3	Saturday	5 38	6 22	12 46	5 7	4 39	9 48	9 29
4	Sunday	5 36	6 24	12 48	5 30	5 2	10 49	10 13
5	Monday	5 35	6 25	12 50	5 32	5 22	11 29	10 53
6	Tuesday	5 34	6 26	12 52	6 16	s ts	ev 18	11 30
7	Wednesday	5 32	6 28	12 56	6 38	8 37	1 16	ev 12
8	Thursday	5 31	6 29	12 58	7 0	9 57	2 15	0 53
9	Friday	5 30	6 30	13 0	7 22	11 14	3 14	1 38
10	Saturday	5 28	6 32	13 4	7 44	morn	4 17	2 28
11	Sunday	5 26	6 34	13 8	8 7	0 28	5 18	3 27
12	Monday	5 25	6 35	13 10	8 30	1 30	6 21	4 44
13	Tuesday	5 23	6 37	13 14	8 50	2 28	7 17	6 10
14	Wednesday	5 22	6 38	13 16	9 13	3 4	8 7	7 29
15	Thursday	5 20	6 40	13 20	9 34	3 33	9 4	8 44
16	Friday	5 19	6 41	13 22	9 56	4 7	9 48	9 29
17	Saturday	5 18	6 42	13 24	10 17	4 28	10 18	9 56
18	Sunday	5 16	6 44	13 28	10 38	4 35	10 58	10 28
19	Monday	5 15	6 45	13 30	10 58	4 48	11 38	11 0
20	Tuesday	5 14	6 46	13 32	11 20	rises	morn	11 31
21	Wednesday	5 12	6 48	13 36	11 40	8 10	0 20	morn
22	Thursday	5 11	6 49	13 38	12 0	9 13	1 3	0 2
23	Friday	5 10	6 50	13 40	12 20	10 20	1 49	0 35
24	Saturday	5 9	6 51	13 42	12 41	11 20	2 37	1 9
25	Sunday	5 7	6 53	13 46	13 1	morn	3 29	1 50
26	Monday	5 6	6 54	13 48	13 20	0 18	4 21	2 32
27	Tuesday	5 5	6 55	13 50	13 40	1 3	5 13	3 22
28	Wednesday	5 3	6 58	13 54	13 58	1 43	6 5	4 21
29	Thursday	5 2	6 58	13 56	14 17	1 20	6 55	5 33
30	Friday	5 1	6 59	13 58	14 36	2 45	7 44	6 53

High Tides occur at the time of the New and Full Moon ;  
Low Tides at the time of the Moon's Quarters.

1
2
3
4
5
6
7
8
9
10
11
12
13
14
15
16
17
18
19
20
21
22
23
24
25
26
27
28
29
30





PHASES OF THE MOON.

- New Moon, 5th day, 10h. 21m., morning. S. E.
- ☽ First Q., 12th day, 2h. 55m., morning. N. W.
- Full Moon, 20th day, 4h. 8m., morning. S. W.
- ☾ Last Q., 28th day, 1h. 47m., morning. S. E.

D	Days of the week.	SUN rises.	SUN sets.	DAY'S length.	SUN'S decl. S.	MOON rise&set	MOON south.	FULL sea.
1	Saturday	4 59	7 1	5 2	14 55	3 7	8 31	8 0
2	Sunday	4 58	7 2	5 4	15 13	3 33	9 25	9 5
3	Monday	4 57	7 3	5 6	15 31	3 57	10 16	9 54
4	Tuesday	4 56	7 4	5 8	15 48	4 18	11 5	10 35
5	Wednesday	4 55	7 5	5 10	16 6	sets	ev 2	11 18
6	Thursday	4 54	7 6	6 12	16 24	8 55	1 3	ev 2
7	Friday	4 52	7 8	5 16	16 40	10 17	2 8	0 48
8	Saturday	4 51	7 9	5 18	16 57	11 27	3 12	1 36
9	Sunday	4 50	7 10	5 20	17 13	morn	4 15	2 26
10	Monday	4 49	7 11	5 22	17 28	0 22	5 15	3 24
11	Tuesday	4 48	7 12	5 24	17 45	1 8	6 7	4 25
12	Wednesday	4 47	7 13	4 26	18 0	1 48	6 56	5 34
13	Thursday	4 45	7 15	5 30	18 15	2 8	7 41	6 48
14	Friday	4 44	7 16	5 32	18 30	2 24	8 22	7 49
15	Saturday	4 43	7 17	5 34	18 45	2 43	9 2	8 42
16	Sunday	4 42	7 18	5 36	18 59	3 00	9 42	9 23
17	Monday	4 41	7 19	5 38	19 13	3 18	10 23	10 0
18	Tuesday	4 40	7 20	5 40	19 27	3 35	11 6	10 26
19	Wednesday	4 39	7 21	5 42	19 29	3 58	11 44	11 5
20	Thursday	4 38	7 22	5 44	20 2	rises	morn	11 43
21	Friday	4 37	7 23	5 46	20 6	9 15	0 36	morn
22	Saturday	4 36	7 24	5 48	20 17	10 13	1 26	0 19
23	Sunday	4 35	7 25	5 50	20 30	11 0	2 18	0 55
24	Monday	4 34	7 26	5 52	20 31	11 33	3 8	1 33
25	Tuesday	4 33	7 27	5 54	20 52	morn	4 50	2 6
26	Wednesday	4 33	7 27	5 54	21 2	0 18	4 51	3 1
27	Thursday	4 32	7 28	5 56	21 18	0 48	5 39	3 50
28	Friday	4 31	7 29	6 58	21 23	1 10	6 27	4 52
29	Saturday	4 31	7 29	6 58	21 31	1 33	7 15	6 7
30	Sunday	4 30	7 30	6 0	21 42	1 50	8 0	7 19
31	Monday	4 29	7 31	6 2		2 15	8 48	8 24

High Tides occur at the time of the New and Full Moon ;  
Low Tides at the time of the Moon's Quarters.

1
2
3
4
5
6
7
8
9
10
11
12
13
14
15
16
17
18
19
20
21
22
23
24
25
26
27
28
29
30
31





PHASES OF THE MOON.

- New Moon, 3d day, 5h. 37m., evening. W.
- ☽ First Q., 10th day, 3h. 10m., evening. S. E.
- Full Moon, 18th day, 7h. 9m., evening. E.
- ☾ Last Q., 26th day, 9h. 51m., morning. S. W.

D.M.	Days of the week.	SUN rises.	SUN sets.	DAY'S length.	SUN'S decl. N	MOON rise&set	MOON south.	FULL sea.
1	Tuesday	4 28	7 32	15 4	22 0	2 39	9 39	9 20
2	Wednesday	4 27	7 33	15 6	22 9	3 13	10 37	10 10
3	Thursday	4 27	7 33	15 6	22 15	sets	11 39	11 1
4	Friday	4 26	7 34	15 8	22 24	9 2	ev 50	11 52
5	Saturday	4 26	7 34	15 8	22 30	10 7	1 56	ev 40
6	Sunday	4 25	7 35	15 10	22 38	11 0	2 59	1 26
7	Monday	4 25	7 35	15 10	22 43	11 47	3 44	2 9
8	Tuesday	4 25	7 35	15 10	22 48	m rn	4 46	2 55
9	Wednesday	4 24	7 36	15 12	22 54	0 6	5 32	3 43
10	Thursday	4 24	7 36	15 12	22 59	0 30	6 15	4 35
11	Friday	4 24	7 36	15 12	23 4	0 43	6 57	5 35
12	Saturday	4 23	7 37	15 14	23 8	1 3	7 36	6 40
13	Sunday	4 23	7 37	15 14	23 11	1 17	8 16	7 41
14	Monday	4 23	7 37	15 14	23 15	1 36	8 58	8 31
15	Tuesday	4 23	7 37	15 14	23 19	1 58	9 41	9 22
16	Wednesday	4 23	7 37	15 14	23 20	2 25	10 29	10 5
17	Thursday	4 23	7 37	15 16	23 23	2 55	11 19	10 45
18	Friday	4 23	7 37	15 16	23 25	rises	morn	11 21
19	Saturday	4 23	7 37	15 16	23 26	8 52	0 7	11 59
20	Sunday	4 23	7 37	15 16	23 27	9 28	0 59	morn
21	Monday	4 23	7 37	15 16	23 28	10 16	10 52	0 38
22	Tuesday	4 23	7 37	15 16	23 28	10 45	2 43	1 13
23	Wednesday	4 23	7 37	15 16	23 27	11 7	3 32	1 52
24	Thursday	4 23	7 37	15 16	23 27	11 29	4 18	2 29
25	Friday	4 23	7 37	15 16	23 27	11 50	5 3	3 10
26	Saturday	4 23	7 37	15 16	23 24	morn	5 49	4 2
27	Sunday	4 22	7 38	15 14	23 22	0 11	6 38	5 10
28	Monday	4 22	7 38	15 14	23 20	0 32	7 25	6 22
29	Tuesday	4 22	7 38	15 14	23 17	1 6	8 20	7 40
30	Wednesday	4 22	7 38	15 14	23 15	1 35	9 14	8 54

High Tides occur at the time of the New and Full Moon;  
Low Tides at the time of the Moon's Quarters.

1
2
3
4
5
6
7
8
9
10
11
12
13
14
15
16
17
18
19
20
21
22
23
24
25
26
27
28
29
30





PHASES OF  
THE  
MOON.

- New Moon, 3d day, 0h. 35m., morning. N.
- ☽ First Q., 10th day, 5h. 49m., morning. N.
- Full Moon, 18th day, 8h. 34m., morning. N. W.
- ☾ Last Q., 25th day, 3h. 47m., evening. N. W.

D.M.	Days of the week.	SUN rises.	SUN sets.	DAY'S length.	SUN'S decl. N.	MOON rise & set	MOON south.	FULL sea.
1	Thursday	4 23	7 37	15 14	23 11	2 20	10 18	9 56
2	Friday	4 23	7 37	15 14	23 6	3 13	11 25	10 50
3	Saturday	4 24	7 36	15 12	23 2	sets	ev 25	11 34
4	Sunday	4 24	7 36	15 12	22 55	9 21	1 30	ev 21
5	Monday	4 24	7 36	15 12	22 53	9 55	2 25	1 0
6	Tuesday	4 25	7 35	15 10	22 34	10 20	3 16	1 39
7	Wednesday	4 25	7 35	15 10	22 40	10 40	4 3	2 15
8	Thursday	4 26	7 34	15 8	22 47	11 0	4 46	2 55
9	Friday	4 26	7 34	15 8	22 27	11 17	5 27	3 39
10	Saturday	4 27	7 33	15 6	22 20	11 35	6 8	4 26
11	Sunday	4 28	7 32	15 4	22 13	11 56	6 48	5 25
12	Monday	4 28	7 32	15 4	22 4	morn	7 31	6 34
13	Tuesday	4 29	7 31	15 2	21 55	0 18	8 18	7 44
14	Wednesday	4 30	7 30	15 0	21 48	0 48	9 9	8 48
15	Thursday	4 30	7 30	14 0	21 40	1 23	9 58	9 38
16	Friday	4 31	7 29	14 58	21 29	2 4	10 51	10 23
17	Saturday	4 32	7 28	14 58	21 19	2 55	11 42	11 3
18	Sunday	4 32	7 28	14 56	21 9	rises	morn	11 35
19	Monday	4 33	7 27	14 54	21 0	8 44	0 35	morn
20	Tuesday	4 34	7 26	14 52	20 43	9 13	1 25	0 18
21	Wednesday	4 36	7 24	14 48	20 27	9 30	2 12	0 51
22	Thursday	4 37	7 23	14 46	20 25	9 50	2 56	1 23
23	Friday	4 38	7 22	14 44	20 13	10 12	3 43	2 0
24	Saturday	4 38	7 22	14 44	20 1	10 35	4 30	2 41
25	Sunday	4 39	7 21	14 42	19 47	11 0	5 17	3 26
26	Monday	4 40	7 20	14 40	19 35	11 25	6 8	4 26
27	Tuesday	4 41	7 19	14 38	19 22	morn	7 3	5 46
28	Wednesday	4 42	7 18	14 36	19 10	0 13	8 6	7 27
29	Thursday	4 43	7 17	14 34	18 54	0 57	9 5	8 45
30	Friday	4 44	7 16	14 32	18 40	1 52	10 8	9 47
31	Saturday	4 45	7 15	14 30		2 58	11 8	10 38

High Tides occur at the time of the New and Full Moon ;  
Low Tides at the time of the Moon's Quarters.

1

2

3

4

5

6

7

8

9

10

11

12

13

14

15

16

17

18

19

20

21

22

23

24

25

26

27

28

29

30

31





PHASES OF THE MOON.

- New Moon, 1st day, 8h. 35m., morning. S. E.
- ☽ First Q., 8th day, 10h. 38m., evening. S. W.
- Full Moon, 16th day, 8h. 44m., evening. S. E.
- ☾ Last Q., 23d day, 8h. 49m., evening. N. E.
- New Moon, 30th day, 6h. 55m. evening. W.

D.M.	Days of the week.	SUN rises.	SUN sets.	DAY'S length.	SUN'S decl. N.	MOON rise & set	MOON south.	FULL sea.
1	Sunday	4 46	7 14	14 28	18 10	sets	ev 8	11 28
2	Monday	4 47	7 13	14 26	17 56	8 17	1 4	ev 8
3	Tuesday	4 49	7 11	14 22	17 40	8 41	1 53	0 39
4	Wednesday	4 50	7 10	14 20	17 26	9 1	2 38	1 10
5	Thursday	4 51	7 9	14 18	17 10	9 21	3 21	1 45
6	Friday	4 52	7 8	14 16	16 51	9 38	4 2	2 16
7	Saturday	4 53	7 7	14 14	16 35	9 57	4 44	2 53
8	Sunday	4 53	7 6	14 12	16 16	10 19	5 26	3 35
9	Monday	4 55	7 5	14 10	16 6	10 47	6 12	4 31
10	Tuesday	4 56	7 4	14 8	16 46	11 23	7 2	5 45
11	Wednesday	4 57	7 3	14 6	15 30	morn	7 52	7 6
12	Thursday	4 58	7 2	14 4	15 10	0 2	8 43	8 16
13	Friday	5 0	7 0	14 0	14 51	0 48	9 37	9 18
14	Saturday	5 1	6 59	13 58	14 35	1 46	10 27	10 3
15	Sunday	5 3	6 58	13 56	14 15	2 26	11 22	10 47
16	Monday	5 2	6 57	13 52	13 58	rises	morn	11 24
17	Tuesday	5 5	6 55	13 50	13 38	7 38	0 10	11 57
18	Wednesday	5 6	6 54	13 48	13 19	7 59	0 57	morn
19	Thursday	5 7	6 53	13 46	12 59	8 20	1 44	0 35
20	Friday	5 8	6 52	13 44	12 40	8 40	2 31	1 6
21	Saturday	5 10	6 50	13 40	12 20	9 9	3 17	1 40
22	Sunday	5 11	6 49	13 38	12 0	9 34	4 10	2 23
23	Monday	5 13	6 47	13 34	11 40	10 8	5 1	3 9
24	Tuesday	5 14	6 46	13 32	11 20	10 53	5 55	4 8
25	Wednesday	5 16	6 44	13 28	10 59	11 48	6 58	5 37
26	Thursday	5 17	6 43	13 20	10 39	morn	7 57	7 3
27	Friday	5 18	6 42	13 24	10 17	0 47	9 2	8 42
28	Saturday	5 19	6 41	13 22	9 57	2 2	10 5	9 45
29	Sunday	5 21	6 39	13 18	9 36	3 13	10 56	10 27
30	Monday	5 22	6 38	13 16	9 14	sets	11 47	11 6
31	Tuesday	5 24	6 36	13 12		7 7	ev 33	11 40

High Tides occur at the time of the New and Full Moon ;  
Low Tides at the time of the Moon's Quarters.

1
2
3
4
5
6
7
8
9
10
11
12
13
14
15
16
17
18
19
20
21
22
23
24
25
26
27
28
29
30
31





PHASES OF  
THE  
MOON.

- ☽ First Q., 7th day, 4h. 54m., evening. S.
- ☾ Full Moon, 15th day, 8h. 3m., morning. N. W.
- ☾ Last Q., 22d day, 4h. 22m., morning. S. E.
- New Moon, 29th day, 8h. 14m., morning. S. E.

D. W.	Days of the week.	SUN rises.	SUN sets.	DAY'S length.	SUN'S decl. N.	MOON rise&set	MOON south.	FULL sea.
1	Wednesday	5 25	6 35	13 10	8 30	7 30	1 20	ev 14
2	Thursday	5 27	6 33	13 6	8 8	7 46	2 1	0 43
3	Friday	5 28	6 32	13 4	7 45	8 7	2 43	1 15
4	Saturday	5 30	6 30	13 0	7 24	8 29	3 28	1 49
5	Sunday	5 31	6 29	12 58	7 3	8 54	4 12	2 24
6	Monday	5 32	6 28	12 56	6 41	9 25	5 0	3 8
7	Tuesday	5 34	6 26	12 52	6 18	10 3	5 50	4 3
8	Wednesday	5 35	6 25	12 50	5 56	10 48	6 41	5 14
9	Thursday	5 36	6 24	12 48	5 33	11 38	7 32	6 34
10	Friday	5 38	6 22	12 44	5 10	morn	8 24	7 52
11	Saturday	5 39	6 21	12 42	4 47	0 39	9 16	8 56
12	Sunday	5 40	6 20	12 40	4 24	1 44	10 9	9 48
13	Monday	5 42	6 18	12 36	4 2	2 59	10 56	10 27
14	Tuesday	5 44	6 16	12 32	3 36	4 13	11 45	11 6
15	Wednesday	5 45	6 15	12 30	3 16	rises	morn	11 39
16	Thursday	5 47	6 13	12 26	2 53	6 51	0 31	morn
17	Friday	5 48	6 12	12 24	2 30	7 16	1 20	0 14
18	Saturday	5 50	6 10	12 20	2 6	7 42	2 10	0 50
19	Sunday	5 51	6 9	12 18	1 43	8 17	3 1	1 29
20	Monday	5 53	6 7	12 14	1 20	8 56	3 59	2 13
21	Tuesday	5 54	6 6	12 12	0 55	9 46	4 58	3 6
22	Wednesday	5 56	6 4	12 8	0 32	10 46	6 1	4 15
23	Thursday	5 57	6 3	12 6	S	11 55	7 2	5 44
24	Friday	5 58	6 2	12 4	0 14	morn	8 3	7 22
25	Saturday	6 0	6 0	12 0	0 37	1 11	8 58	8 36
26	Sunday	6 1	5 59	11 58	1 2	2 21	9 48	9 27
27	Monday	6 3	5 57	11 54	1 24	3 34	10 37	10 11
28	Tuesday	6 4	5 56	11 52	1 48	4 45	11 21	10 42
29	Wednesday	6 5	5 55	11 50	2 13	sets	ev 5	11 19
30	Thursday	6 7	5 53	11 46	2 36	6 22	0 47	11 50

High Tides occur at the time of the New and Full Moon ;  
Low Tides at the time of the Moon's Quarters.

1
2
3
4
5
6
7
8
9
10
11
12
13
14
15
16
17
18
19
20
21
22
23
24
25
26
27
28
29
30





PHASES OF THE MOON.

- ☽ First Q., 7th day, 1h. 31m., morning. E.
- ☾ Full Moon, 14th day, 6h. 42m., evening. E.
- ☾ Last Q., 21st day, 9h. 42m., morning. S. W.
- ☾ New Moon, 29th day, 0h. 43m., morning. N.

D.	Days of the week.	SUN rises.	SUN sets.	DAY'S length.	SUN'S decl. S.	MOON rise&set	MOON south.	FULL sea.
1	Friday	6 8	5 52	11 44	2 58	6 46	1 41	ev 29
2	Saturday	6 10	5 50	11 40	3 22	7 13	2 28	1 3
3	Sunday	6 11	5 49	11 38	3 44	7 47	3 20	1 43
4	Monday	6 13	5 47	11 34	4 8	8 20	4 7	2 20
5	Tuesday	6 14	5 46	11 32	4 33	9 1	4 54	3 2
6	Wednesday	6 16	5 44	11 28	4 54	9 56	5 50	4 3
7	Thursday	6 17	5 43	11 26	5 18	10 54	6 41	5 14
8	Friday	6 18	5 42	11 24	5 40	11 54	7 29	6 10
9	Saturday	6 20	5 40	11 20	6 5	morn	8 17	7 43
10	Sunday	6 21	5 39	11 18	6 28	1 2	9 1	8 41
11	Monday	6 22	5 38	11 16	6 50	2 12	9 36	9 17
12	Tuesday	6 23	5 37	11 14	7 12	3 9	10 30	10 16
13	Wednesday	6 25	5 35	11 10	7 34	4 29	11 20	10 46
14	Thursday	6 27	5 33	11 6	7 58	rise	morn	11 21
15	Friday	6 28	5 32	11 4	8 21	5 46	0 6	11 55
16	Saturday	6 30	5 30	11 0	8 41	6 16	0 53	morn
17	Sunday	6 31	5 29	10 58	9 4	6 53	1 47	0 34
18	Monday	6 33	5 27	10 54	9 27	7 39	2 45	1 15
19	Tuesday	6 34	5 26	10 52	9 48	8 34	3 47	2 3
20	Wednesday	6 36	5 24	10 48	10 9	9 40	4 50	2 51
21	Thursday	6 37	5 23	10 46	10 30	10 53	5 52	4 5
22	Friday	6 39	5 21	10 42	10 53	morn	6 52	5 29
23	Saturday	6 40	5 20	10 40	11 15	0 5	7 43	6 51
24	Sunday	6 42	5 18	10 36	11 35	1 21	8 35	8 5
25	Monday	6 43	5 17	10 34	11 56	2 47	9 23	9 3
26	Tuesday	6 45	5 15	10 30	12 17	3 50	10 08	9 47
27	Wednesday	6 46	5 14	10 28	12 38	5 0	10 53	10 25
28	Thursday	6 47	5 13	10 24	13 57	6 8	11 37	10 59
29	Friday	6 48	5 12	10 24	13 18	sets	ev 22	11 32
30	Saturday	6 50	5 10	10 20	13 38	5 44	1 11	ev 7
31	Sunday	6 51	5 9	10 18		6 19	2 1	0 43

High Tides occur at the time of the New and Full Moon ;  
 Low Tides at the time of the Moon's Quarters.

1
2
3
4
5
6
7
8
9
10
11
12
13
14
15
16
17
18
19
20
21
22
23
24
25
26
27
28
29
30
31





PHASES OF THE MOON.

- ☽ First Q., 6th day, 5h. 22m., morning. N.
- ☾ Full Moon, 13th day, 5h. 0m., morning. W.
- ☾ Last Q., 19th day, 8h. 6m., evening. N. E.
- New Moon, 27th day, 7h. 10m., evening. W.

D.	Days of the week.	SUN. rises.	SUN sets.	DAY'S length.	SUN'S	MOON rise & set	MOON south.	FULL sea.
1	Monday	6 52	5 8	10 16	14 18	6 48	2 39	1 11
2	Tuesday	6 53	5 7	10 14	14 36	7 35	3 30	1 51
3	Wednesday	6 54	5 6	10 12	14 54	8 31	4 22	2 33
4	Thursday	6 56	5 4	10 8	15 14	9 29	5 11	3 20
5	Friday	6 57	5 3	10 6	15 31	10 33	6 0	4 14
6	Saturday	6 58	5 2	10 4	15 50	11 45	6 48	5 23
7	Sunday	7 0	5 0	10 0	16 9	morn	7 34	6 37
8	Monday	7 1	4 59	9 58	16 27	0 53	8 20	7 46
9	Tuesday	7 2	4 58	9 56	16 45	2 7	9 8	8 48
10	Wednesday	7 3	4 57	9 54	17 1	3 21	9 55	9 45
11	Thursday	7 4	4 55	9 50	17 18	4 35	10 44	10 17
12	Friday	7 5	4 54	9 48	17 36	5 50	11 41	11 2
13	Saturday	7 6	4 52	9 44	17 50	rises	morn	11 47
14	Sunday	7 8	4 51	9 42	18 8	5 32	0 43	morn
15	Monday	7 9	4 50	9 40	18 24	6 38	1 48	0 31
16	Tuesday	7 10	4 49	9 38	18 38	7 47	2 54	1 21
17	Wednesday	7 11	4 48	9 36	18 54	8 59	3 59	2 13
18	Thursday	7 12	4 47	9 34	19 10	10 9	4 59	3 7
19	Friday	7 13	4 46	9 32	19 32	11 25	5 52	4 5
20	Saturday	7 14	4 45	9 30	19 36	morn	6 39	5 11
21	Sunday	7 15	4 44	9 28	19 51	0 38	7 26	6 24
22	Monday	7 16	4 43	9 26	20 4	1 44	8 8	7 29
23	Tuesday	7 17	4 42	9 24	20 16	2 50	8 48	8 24
24	Wednesday	7 18	4 41	9 22	20 28	3 52	9 28	9 8
25	Thursday	7 9	4 40	9 20	20 41	5 0	10 10	9 49
26	Friday	7 20	4 40	9 20	20 51	6 1	10 53	10 52
27	Saturday	7 20	4 39	9 18	21 4	sets	11 41	11 2
28	Sunday	7 21	4 38	9 16	21 16	4 43	ev 32	11 40
29	Monday	7 22	4 37	9 14	21 25	5 27	1 22	ev 16
30	Tuesday	7 23	4 37	9 14	21 35	6 17	2 12	0 51

High Tides occur at the time of the New and Full Moon ;  
 Low Tides at the time of the Moon's Quarters.

1

2

3

4

5

6

7

8

9

10

11

12

13

14

15

16

17

18

19

20

21

22

23

24

25

26

27

28

29

30





PHASES OF  
THE  
MOON.

- ☽ First Q., 5th day, 9h. 19m., evening. S. W.
- ☾ Full Moon, 12th day, 3h. 5m., evening. N. E.
- ☾ Last Q., 19th day, 10h. 13m., morning. S. W.
- ☾ New Moon, 27th day, 2h. 17m., evening. S. W.

D.M.	Days of the week.	SUN rises.	SUN sets.	DAY'S length.	SUN'S decl. S.	MOON rise&set	MOON south.	FULL sea.
1	Wednesday	7 24	4 36	9 12	21 45	7 14	2 59	1 25
2	Thursday	7 25	4 35	9 10	21 55	8 20	3 51	2 0
3	Friday	7 26	4 34	9 8	22 44	9 23	4 37	2 27
4	Saturday	7 27	4 33	9 6	22 12	10 34	5 22	3 30
5	Sunday	7 28	4 32	9 4	22 20	11 45	6 7	4 26
6	Monday	7 28	4 32	9 4	22 28	morn	6 52	5 50
7	Tuesday	7 29	4 31	9 2	22 35	0 56	7 34	6 37
8	Wednesday	7 29	4 31	9 2	22 40	2 4	8 25	7 53
9	Thursday	7 30	4 30	9 0	22 47	3 21	9 18	8 58
10	Friday	7 30	4 30	9 0	22 55	4 38	10 15	9 53
11	Saturday	7 30	4 30	9 0	23 0	5 1	11 15	10 42
12	Sunday	7 31	4 29	8 58	23 5	rises	morn	11 31
13	Monday	7 31	4 29	8 58	23 8	5 7	0 21	morn
14	Tuesday	7 31	4 29	8 58	23 12	6 25	1 25	0 17
15	Wednesday	7 31	4 29	8 56	23 16	7 43	2 31	1 5
16	Thursday	7 32	4 28	8 56	23 19	9 17	3 30	1 51
17	Friday	7 32	4 28	8 56	23 32	10 13	4 36	2 45
18	Saturday	7 32	4 28	8 56	23 24	11 22	5 10	3 19
19	Sunday	7 32	4 28	8 56	23 26	morn	5 55	4 8
20	Monday	7 32	4 28	8 56	23 27	0 27	6 35	5 5
21	Tuesday	7 32	4 28	8 56	23 28	1 33	7 15	6 6
22	Wednesday	7 32	4 28	8 56	23 28	2 37	7 57	7 14
23	Thursday	7 32	4 28	8 56	23 28	3 42	8 40	8 13
24	Friday	7 32	4 28	8 56	23 27	4 46	9 24	9 4
25	Saturday	7 32	4 28	8 56	23 27	5 53	10 16	9 54
26	Sunday	7 32	4 28	8 56	23 24	6 55	11 3	10 34
27	Monday	7 31	4 29	8 58	23 22	sets	11 53	11 11
28	Tuesday	7 31	4 29	8 58	23 20	4 59	ev 40	11 50
29	Wednesday	7 31	4 29	8 58	23 17	6 1	1 36	ev 25
30	Thursday	7 31	4 29	8 58	23 14	7 7	2 35	1 0
31	Friday	7 30	4 29	9 0	23	8 15	3 8	1 33

High Tides occur at the time of the New and Full Moon;  
Low Tides at the time of the Moon's Quarters.

1

2

3

4

5

6

7

8

9

10

11

12

13

14

15

16

17

18

19

20

21

22

23

24

25

26

27

28

29

30

31



## FREEWILL BAPTIST CONNECTION.

**EXPLANATIONS.**—\* Affixed to the name of a church, signifies that no official report has been received.

† Shows that a preacher has been ordained or licensed, or a church received the past year.

Pastors of churches have a *p* affixed to their names. The names of unordained ministers are printed in italics.

Quarterly Meetings from which no statistical returns have been received for this number of the Register, are marked (*No Returns*). In such, the churches, preachers, and whole number of members, are inserted, as in last year's Register.

For convenience in referring to them, the Quarterly Meetings belonging to each Yearly Meeting, and the churches belonging to each Quarterly Meeting, are arranged alphabetically.

### NEW HAMPSHIRE YEARLY MEETING.

#### BELKNAP QUARTERLY MEETING.

CHURCHES.	Ordained and Licensed Preachers.	P. O. Address.	Ad. by Bd.	Ad. by Let.	Dismissed.	Excluded.	Died.	Resident Members.	Non-Res. Members.	Whole Number.	No. of S. S. Scholars.
Alton	E. W. Ricker p Seth Sawyer	Alton Alton	16	5	1	1	78	18	91	176	
1 Belmont	J. L. Sinclair p Mooers Cole	Belmont New Hampton			1	1	76	37	113	105	
2 Belmont	B. G. Blaisdell †	Laconia			1		49	13	62	50	
Canterbury *	Jere Clough p Joseph Clough	Canterbury "					76	28	104	73	
E Tilton	J. G. Munsey p John Davis	E. Tilton	3	2	2		34	22	56	50	
Franklin	F. E. Davison † p	Franklin	7	13	4	1	50	11	61	60	
Gilford Vill.	S. C. Kimball p	Gilford Vill.	2	1	3	2	109	35	144	150	
Gilmanton I.											
Laconia [W.]	J. M. Durgin p F. H. Lyford p	Gilmanton I. W. Laconia	5	13	2	3	93	25	118	140	
Lake Village	A. D. Smith H. S. Kimball p	Canterbury Lake Village	15	1	8	2	105	60	165	210	
Loudon	M. C. Henderson S. N. Brooks p	Lyndon, Vt. Loudon Cen.					45	5	50	63	
Lower Gilman- [ton]	D. L. Edgerly p	Lower Gilman- [ton]	2			1	38	10	48	45	
Meredith Cen. Northfield	M. A. Quimby p J. B. Higgins	Meredith Cen. Canterbury	3	1		1	79	30	109	75	
<b>Total, 14</b>	<b>20</b>		<b>48</b>	<b>41</b>	<b>28</b>	<b>21</b>	<b>919</b>	<b>357</b>	<b>1276</b>	<b>1299</b>	

Held 4th Tuesday in Jan., last Tuesday in May, and 2d Tuesday in Sept. and Nov.; S. C. Kimball, Gilford Village, N. H., Clerk.

#### LISBON QUARTERLY MEETING.

Benton					1	25	17	42	40	
Concord, Vt.	Geo. Wheeler S. Bowles	E. Concord, Vt. S. Wheelock Vt.			2	29	11	40		
Franconia	J. Erskine p Z. Young L. Streeter, 2d	Franconia do Littleton	5		4	90	12	102	99	

### NEW HAMPSHIRE YEARLY MEETING.

81

Lisbon	J. Chamberlain p	Sugar Hill	9	3	1	77	27	104	40
Littleton	E. P. Moulton † B. Minard	Littleton Lewiston, Me.	19	8	4	79	15	94	165
Milan & Stark*	C. Cole	Stark				28	3	29	
Whitefield	G. H. Pinkham p John Morse	Whitefield Jefferson				62		82	120
Woodstock	Geo. W. Russell	N. Woodstock		3		29		29	40
<b>Total, 8</b>	<b>12</b>		<b>28</b>	<b>13</b>	<b>6</b>	<b>437</b>	<b>85</b>	<b>522</b>	<b>504</b>

Held 1st Sat. and Sab. in Feb., June, Sept. and Nov.; Joel Spooner, Franconia, N. H., Clerk.

#### NEW DURHAM QUARTERLY MEETING.

Barrington	A. C. Peasley p	Barrington	3			22	8	30	50
Barnstead						35	7	42	
Bow Lake	D. I. Quint	Strafford	1	2	3	53	4	57	50
Chichester *								27	
Canaan *								58	
Deerfield	Ira Emery p J. O. D. Bartlett	Deerfield Cen		1	2	114	34	148	60
1 Dover	C. E. Blake p J. J. Wentworth A. Caverno C. O. Libby	Dover do do do	2	1	8	3	138	75	213
Epsom	Joel Baker p	Epsom				1	130	51	181
Farmington	G. M. Park p S. N. Tufts D. P. Cibley	Farmington	30	6		1	126	14	140
Freemont	John Marsh p Thos Robie	Freemont			2	4	13	3	16
Milton	J. F. Joy p	Milton					26	21	57
New Durham	C. C. Foster p	New Durham	2	3	4	1	27	13	40
Northwood	L. P. Bickford p	Northwood Rdg			2	5	116	49	165
Nottingham	H. Quinby p	Nottingham				1	34	2	36
Pittsfield *	A. Deering								153
1 Rochester	G. S. Hill	Rochester				1	75	15	90
Rochester Vill	E. C. Locke p G. W. Whitney	do							100
E. Rochester	E. True P. Chesley	E. Rochester	5	2	4	3	34	2	36
Strafford and [Barnstead]	Wm. Rogers p E. Ham	Strafford	3			2	83	17	100
2 Strafford	Ezra Tuttle p	do		2		1	58	13	71
3 Strafford							1	48	50
Walnut Grove	P. Chesley p I. Pinkham		3	2		1	16	5	21
W. Lebanon			6	1	2	3	59	58	117
<b>Total, 23</b>	<b>24</b>		<b>51</b>	<b>21</b>	<b>34</b>	<b>53</b>	<b>1274</b>	<b>452</b>	<b>1969</b>

Held 2d Wed. in Jan., 4th in May, Aug. and Oct.; Conf. Tuesday preceding; C. L. Pinkham, Farmington, N. H., Clerk.

#### ROCKINGHAM QUARTERLY MEETING.

Candia	N. C. Lothrop p	Candia Village	11	8	2	3	86	10	96	105
Concord	Silas Curtis p	Concord	2	2	10	7	112	38	150	300
Danville	J. A. Lowell p C. B. Griffin	Danville Boston, Mass.				8	180	19	149	125
Dover, Wash- [ington St.]	G. C. Waterman p I. D. Stewart G. T. Day Jesse Meader	Dover do. do. do.			6	1	6	160	70	230
2 Fremont							1	11	9	20
Great Falls						2	3	141	64	25
Hampton	G. J. Abbott p	Hampton	2	5		1	68	11	79	75











MAINE CENTRAL YEARLY MEETING.

Saco	C. H. Webber p	Saco	19	6	7	3	1	234	110	344	225
Wells *	J. Fernald N. K. Sargent	do. Kennebunk						45	29	74	50
Total, 13	16		82	17	23	5	19	1021	498	1519	1155

Held 1st Wed. in Feb., June, Sept. and Nov.; P. Smith, W. Buxton, Me., Clerk.

Total, Maine Western Yearly Meeting—57 Churches—61 Ordained Ministers—2 Licentiates—4469 Communicants.

MAINE CENTRAL YEARLY MEETING.

ANSON QUARTERLY MEETING.

Anson	C. E. Woodcock p	Anson	5	8	2	88	20	108	75		
Athens	S. Savage	Corinna			2	49	8	57	146		
Concord	J. P. Nelson p					19	18	37			
Cornville	S. Savage p	Anson	7			14	29	43			
Dead River	D. Dyer	Burnham Dep.									
Eustis	E. Winslow p	New Portland	1	4	1	12	14	26			
Freeman and [Salem*]	A. Parsons	Eustis				31	12	43			
Industry *						29	20	49	60		
Kingfield	E. Winslow p	New Portland			3	24	10	34	40		
Lexington			5			13	3	16			
Moscow *	A. J. Buker	Bingham				8	5	13			
Madison	C. Campbell p	New Sharon	2	1	1	18	21	39	60		
Madison [Bridge*]	M. Merrill	Madison				23	31	54	75		
1 New Port-land	J. P. Longley p	do.									
2 do.	H. Washburn	do.									
Pleasant [Ridge]	T. F. Maxim	do.									
Skowhegan	B. Edwards	do.									
Starks	E. Winslow	New Portland	1	1	2	40	20	60	60		
	W. Abbott	E. N. Portland		3	1	50	15	65	40		
	H. C. Hosington p	Emden Cen.				33	2	35			
	S. Savage p	Anson				30	20	50	35		
	J. Spinney p	Starks				75	27	102	75		
Total 18	16		4	11	26	2	12	606	293	889	666

Held Friday before 2d Sat. in June and Sept., at 1 o'clock, P. M., 2d Sat. in Dec. and March at 10 o'clock, A. M.; E. Hutchins, E. New Portland, Me., Clerk.

BOWDOIN QUARTERLY MEETING.

Auburn	E. N. Fernald	Saco	10	3	8	5	134	37	171	120	
S. Auburn	John Chaney	Auburn				27		20	40		
Augusta	David Libby p	S. Lewiston				27		20	40		
Bath, Corlis St	C. F. Penney p	Augusta	7	5	2	3	204	78	282	150	
Do. North St.	E. H. Besse	Lewiston									
1 Bowdoin	F. L. Wiley p	Bath	15	5		3	69	33	102	175	
Bowdoinham	E. W. Porter p	do.	10	1	1	2	186	49	235	230	
E. do.	E. Purinton p	Bowdoinham				1	33	17	50	40	
1 Brunswick	E. G. Page p	Richmond Cor.					63	10	73	95	
Do. Village	W. R. Whittemore	Bowdoinham					38	40	78	50	
N. Freeport	B. M. Edwards p	do.									
Gardiner City	E. Purinton	do.									
	E. C. Heath p	Brunswick	1		3	67	38	105	40		
	E. C. Heath p	do.	2			65	23	88	125		
	A. B. Lowden p	Lewiston		1		87	19	106	75		
				5	1	103	30	133			
Total, 11	9		12	7	7	1	4	510	142	750	505

MAINE CENTRAL YEARLY MEETING. 87

1 Gardiner						14	8	22			
3 do.*						15	15	15			
W. do.	S. C. Colby	W. Gardiner			1	1	50	42	50		
	Jairus Fuller	Lewiston									
Greene	A. S. Prescott p	Durham	2				50	90	80		
	W. G. Eaton	Greene Cor.									
Hallowell	C. B. Peckham p	Hallowell	3		3	67	28	95	70		
	C. C. Bowman	W. Sidney									
Harpwell		Berry's Mills,			2	21	10	81			
N. Leeds	E. S. Lamb	[Canton]				21	21	42			
S. Leeds *											
Lewiston,		Lewiston	13	6	15	2	13	50	281		
[Maine St.]	W. H. Bowen p	do.				231			300		
	O. B. Cheney	do.									
	J. Fullerton	do.									
	B. F. Hayes	do.									
	J. A. Howe	do.									
	B. Minard	do.									
Lewiston,		do.	6	9	1	4	170	30	200		
[Pine St.]	J. S. Burgess p	do.							203		
	G. Perkins	do.									
	L. Brackett	do.									
	H. Lockhart	do.									
S. Lewiston	D. Libby p	S. Lewiston				2	40	30	70		
1 Lisbon	A. W. Purinton p	Lisbon	2			43	13	56	96		
	I. G. Redlon	do.									
	Benj. Brown	do.									
2 Lisbon	B. Minard p	Lewiston	14	1	1	2	107		107		
	E. S. Bowie	W. Bowdoin									
Lisbon Falls	E. W. Hill	Brunswick				3	27	15	42		
Litchfield	A. D. Jones p	Litchfield Pl's.	2	3	1	88	24	62	75		
	S. Purinton	do.									
	D. Blake	do.									
W Litchfield	W. Cunningham p	Litchfield Cor.				1	32	2	34		
Minot *							5	2	7		
Monmouth	M. Getchell p	Monmouth			1	2	35	25	60		
Orrs Island	H. Merriman						22	8	30		
Richmond		Richmond	2	4	2	2	51	10	64		
[Village]	G. S. Ricker p	Gardiner				1	32	17	49		
1 Richmond	N. Prebbie p										
Richmond		Richmond Cor.				1	76	11	87		
[Corner]	T. D. Clement p	Sabattisville	15	9	5	1	91	12	103		
Sabattisville	L. Dexter	Topsham				2	108	25	133		
Topsham	E. Manson p	Wales *					19		19		
Wales *		Wayne					15	9	24		
Wayne											
Total, 38	47		154	100	53	3	49	2465	796	3211	2582

Held 1st Tues. in March, 2d in June, last in Sept., and 3d in Dec.; A. M. Jones, Lewiston, Me., Clerk.

EDGEComb QUARTERLY MEETING.

Barbers Isle	H. Atwood p	N. Boothbay				45	45	10			
Boothbay	W. C. Hulse p	do.	2		1	110	8	118			
Edgecomb	G. H. Child p	Edgecomb	1	2	1			76			
	S. Bush	do.									
1 Georgetown	G. H. Bowle p	Georgetown	4	1	1	69	19	88			
2 do. *	J. McFadden					68	24	92			
Monhegan *								25			
Parkers Head	A. H. Milliken p	Parkers Head	11	4	4	1	63	30			
Phippsburg							55	25			
Winnegance	B. A. Sherwood p	Winnegance					23	10			
Woolwich and [Wiscasset]	L. Given p	Woolwich				1	44	14			
Westport *							30	12			
Total, 11	9		12	7	7	1	4	510	142	750	505

Held Friday P. M., before 4th Sat. in Feb. and Dec., before the 3d Sat. in June and before the 2d Sat. in Sept.; E. Robinson, Wiscasset, Me., Clerk.



MAINE CENTRAL YEARLY MEETING.

FARMINGTON QUARTERLY MEETING.

Chesterville * Ca thage	S. Wheeler p Wm. H. Cutting p W. Morse	Chesterville Weld					34	4	38
E. Dixfield	Geo. W. Gould p	S. Carthage	1	2	13	1	52	11	63
E. Livermore	J. Edgecomb p	E. Dixfield					33	21	54
Farmington	O. Roys	Mt Vernon	11	8	1	2	56	2	60
Do. Falls	J. S. Swift p S. P. Morrill J. W. Morse	Farmington Do. Falls					9		9
Jay* Livermore	J. W. Morse	Livermore Fl's.					30	24	54
[Falls* Madrid	E. Winslow p J. W. Morse p		5	1	1	1	27	13	40
1 Mt. Vernon	J. W. Morse p J. Edgecomb	Livermore Fl's Mt. Vernon	2	3		1	52	34	86
W. Mt. Vernon	J. W. Morse p	Livermore Fl's	6	1	2		33	9	42
1 New Sharon	S. P. Morrill p C. Campbell	Farmington do.				1	23	12	35
2 New Sharon	J. Edgecomb p					2	50	6	56
New Vineyard	O. Andrews p	New Vineyard		1		2	10	2	12
N. Canton *							20	5	25
Phillips	D. Waterman p A. Pease	Phillips do.		2		1	54	23	77
Rangeley * Temple	M. Atwood J. J. York	Temple do.	3	1			25	4	29
Vienna	J. H. Bartlett C. Campbell p	New Sharon Vienna	1				46	24	70
Weld	S. Bean S. W. Perkins p	Canton Weld					46	13	59
1 Wilton	Wm. H. Cutting F. W. Thompson	do. Canton	3	2		1	37	16	53
2 Wilton	S. W. Perkins David Allen	E. Wilton					31	15	46
W. Freeman [and Avon	A. Hathaway D. Allen p E. Toothaker p	Wilton E. Wilton Strong		2		1	34	8	42

Total, 23 23 130 21 28 2 14 748 297 1045 727

Held 2d Wed. in March, June, Sept. and Dec.; D. Pease, Bean's Corner, Me., Clerk.

WATERVILLE QUARTERLY MEETING.

Belgrade Ml's* Clinton	S. Savage p A. J. Buker	Anson Moscow					20	15	35
Mercer * Norridgewock	J. P. Longley p	Norridgewock					8	7	15
Rome* Sidney *									21
Sidney and [Waterville * Smithfield	S. Russell p S. J. Gould † J. S. Merrill †	Waterville Lewiston Smithfield			5		17	3	20
2 Smithfield * Starks* Fairfield and Smithfield*	I. N. Bates	W Waterville							23
S. Norridge- [wock W. Waterville N. Belgrade †	O. Andrews p S. Bowden W. E. Willey p G. Weymouth †	New Sharon W. Waterville do. N. Belgrade	1	2		1	28	5	33
				4			76	33	109
									17

PENOBSCOT YEARLY MEETING.

2 Clinton †									44
Total, 15	11		1	6	5	1	149	63	447

Held Friday before 3d Sat. in June, Sept. and Dec., and last Friday in Feb.; F. W. Folsom, W. Waterville, Me., Clerk.

Total, Maine Central Yearly Meeting—105 Churches—97 Ordained Ministers—9 Licentiates—8395 Communicants.

PENOBSCOT YEARLY MEETING.

AROOSTOOK QUARTERLY MEETING.

Blain	H. Preble p	Blain	21	3				60	17	77	70
1 Fairfield	J. W. Carr p	Presque Isle	12	7				85	7	49	
Limestone			3	1				15	3	18	
1 Mapleton			1	2				18	2	20	48
1 Maysville	A. H. Thompson p	Presque Isle			3			15	3	18	38
Presque Isle	J. W. Carr p	do.	8	8			1			38	
Total, 6	3		45	18	6	1	143	32	213	156	

ELLSWORTH QUARTERLY MEETING.

Blue Hill and Long Island			2					20	21	41
Brooksville								6	4	10
Bedlington *										54
Calais, Un. St.	E. Harding	Calais	2	2	1			31	2	31
Clifton	Benj. Penney, Jr. p	Clifton	16				1	21	2	23
Deer Isle *								28	16	44
Eastbrook										13
Franklin *								10		10
Great Pond	E. Harding p	Calais						10	5	15
1 Hancock	B. Fogx	E Lamoine					1	17	3	20
2 Hancock	E. Harding							7	10	17
Mariaville	Benj. Penney, Jr.	Clifton			3					32
Mt. Desert										
Orland and [Dedham	L. Gott p	W. Ellsworth					1	37	25	62
Otis								16	11	27
Tremont *										16
W. Surry			1					36	1	37
Wesley *										16
W. Ellsworth *										26
Total, 19	4		20	3	4	1	3	239	98	522

Held Fri. before 3d Saturday in Mar., June, Sept., and Dec.; O. W. Young, South Hancock, Me., Clerk.

EXETER QUARTERLY MEETING.

2 Bangor					3	1		24	6	30	40
Burnham	N. F. Weymouth	Burnham			5			38	17	55	80
	John Cook	do									
	John Friend	Corinna						25	19	44	
Corinna *								51	33	84	
Corinth			4	5		3		17		17	
Cambridge †	N. R. Turner p	Harmony						47	5	52	75
Dexter Village †	F. C. Bradeen † p	Dexter	6	14	1			31	25	56	82
Exeter	J. P. Nelson	Corinna			2						
Exeter and [Corinna	S. S. Small	do.					3	17	3	20	



PENOBSCOT YEARLY MEETING.

Garland,	L. Hutchins p T. W. Dore A. W. Reed	Garland do. Orono	3	8	3	5	60	30	90	100
Hartland Harmony [Village]	J. W. Hinkley p H. Willis	Athens			7		10	4	14	
Harmony	S. Swan	Hermon					24		24	
Hermon	J. J. Banks p	Kenduskeag	1	2	1		15	8	23	60
Kenduskeag	C. Noyes	Burnham					15	10	25	
Newport	A. L. Gerrish p	Pittsfield	8	2	3	1	52	19	71	\$25
E. Pittsfield	W. C. Stinson G. W. Bean	do. Lewiston								
1 Pittsfield	C. Jordan	Burnham				1	19	7	26	
W. Pittsfield	E. Johnson p A. T. Bowman	Hartland					20	12	32	50
Palmyra	J. P. Longley p	Norridgewock	8		1	1	23	4	27	50
Venue	A. W. Reed p	Orono			1		23	18	41	65
St. Albans	J. P. Longley p T. Hanson	Norridgewock	4				23	3	26	60
Parkman	J. W. Hinkley p	Athens	8	2			40	11	51	55
Total, 22	21		29	43	30	3	13	64	241	882

Held 2d Sat. and Sab. and Friday preceding in Dec., March, June, and Sept.; N. F. Weymouth, Burnham, Me., Clerk.

HOULTON QUARTERLY MEETING.

Amity *							18	20		
Dyer Brook	J. Grant p		1	2	1		21	2	23	35
1 Hodgdon *	G. W. Haskell p	Hodgdon	9	4		2	48	15	61	70
2 do.	H. O. Gidney	Houlton		4		2	30	10	40	40
Houlton	G. W. Haskell p						13	4	17	50
Linrens										
Monticello *										
New Limerick	J. Grant p					1	17	5	22	31
Oakfield and [Smyrna *							18	1	19	50
Patten	F. H. Bubar p	Alva	1		2		80	5	85	100
Weston	H. O. Gidney p			2	2		19	6	25	35
Total, 11	4		9	10	4	2	9	244	48	851

Held 3d Sat. in Jan., March and June, and 2d Sat. in Oct.; Wm. P. Kinney, Houlton, Me., Clerk.

MONTVILLE QUARTERLY MEETING.

Branch Mills	E. S. Cleveland	Rockville				2	15	4	19	50
Cambden	M. Ulmer	S. Montville			4	1	25	36	61	35
S. China										
Carvers Har- [bor	O. Bartlett p W. H. Littlefield	Carvers Harbor do.				2	36	2	38	150
Chelsea	F. Cooper C. Bailey	S. Windsor	5				18	1	19	
Lincolnvill *										
S. Montville	E. Knowlton p	S. Montville		6	3		80	14	94	70
2 Montville	J. Hamilton J. Small W. S. Stephenson	Freedom do. do.	1	1	7	3	68	14	82	90
Center Mont- [ville										
Palermo	J. D. Couillard	N. Palermo	5	2			30	14	44	40
Rockland			6				25		25	
Washington	A. Clark p F. Howard G. Z. Mears	N. Washington Washington		1	2		90	50	140	260
							32	27	59	37

PENOBSCOT YEARLY MEETING.

N. Whitefield [& Jefferson Vassalboro	S. Patterson J. E. Mills G. W. Colby J. A. Varney	N. Whitefield River Side Getchells Cor. N. Vassalboro	2	1	1	18	12	30	50
N. Vassalboro				2		34	4	38	
						11		32	
Total, 15	18		11	10	11	16	17	514	215

Held Fri. before 3d Sat. in Feb., June, Sept., and Dec.; Ezekiel Prescott, So. Montville, Me., Clerk.

PROSPECT QUARTERLY MEETING.

Brooks	H. Small, Jr. p W. N. Roberts	Brooks do.	1	1		1	16		16
S. Brooks						1	18		18
Belfast and [Swanville *						1	18		44
Dixmont:	E. Allen p	F. Dixmont				2	13	13	28
1 Monroe	H. Small, Jr. p I. W. Moore Z. Knowlton I. Deering W. S. Ginn O. R. Grose	Brooks Swanville Monroe Jackson Vill.				4	2	71	42
						1	1	1	16
1 Prospect									4
N. Prospect *									14
Swanville *									10
Total, 8	8		1	1	2	5	7	134	59

Held Fri. preceding 4th Sat. in June, Sept., Dec. and Feb.; J. N. Robertson, Monroe, Me., Clerk.

SEBEC QUARTERLY MEETING.

Abbott	F. A. Palmer p	Atkinson	22	4		1	1	3	20	5	25	50
Atkinson	Wm Smith	Orneville							84	13	97	100
Bradford	L. Hathaway p S. Strout J. Chaulbourne	Garland Bradford do.	11	3	1		3		47	10	57	50
W. Charleston	F. A. Palmer p	Atkinson	3	14					33	2	35	28
S. Dover	L. Hathaway p	Garland	2	2					49		49	100
Do & Foxcroft	H. Graves p		16	5	3	1	1		75	16	91	100
Lagrange	T. Kenney p	Lagrange							31	1	32	30
Milo	T. Kenney p	do.	6	2	1	3			32	25	57	110
Maxfield	L. Hathaway p	Garland							19		19	20
Medford †												
Sebec	A. Pratt	E. Dover							4	1	1	9
1 Sangerville	B. S. Gerry p	Dexter							47	16	63	50
2 do.	O. W. Bridges p J. Blaisdell	do. do.							23	3	26	40
Total, 13	11		100	0	12	9	10	469	97	577	701	

Held 3d Sat. and Sab. in Jan., March, June, and Sept.; B. S. Gerry, Dexter, Me., Clerk.

SPRINGFIELD QUARTERLY MEETING.

Chester									25	16	41	60
Enfield									5	13	18	25
Greenbush *									7		7	
Lee									9	2	11	
Lincoln	John Welch	Lee							14	4	18	
Springfield	S. M. Haggett	Gardiner				1	1	1	26	5	31	40
Do. & Carroll	O. Pitts p	Springfield				1	1	1	31	1	32	50
Total, 7	3					1	2	1	3	117	41	175

Held 1st Sat. and Sab. in Jan. and March, 4th in June, and 2d Sat. and Sab. in Oct.; S. M. Haggett, Springfield, Me., Clerk.















SUSQUITHANNAH YEARLY MEETING.

Parma	Wm. Walker p	Parma	2	2	2	10	2	160	4	202	186
Walworth								49	12	61	

Total, 5	9		56	14	5	11	5	481	145	626	585
----------	---	--	----	----	---	----	---	-----	-----	-----	-----

Held 2d Fri. in Mar., June, Sept. and Dec.; Wm. Walker, N. Parma, N. Y., Clerk.

UNION QUARTERLY MEETING.

Cheshire											25
Jerusalem *											40
Potter	G. S. Thorn	Potter	1	2			2	55	22	77	140
	S. Lafer	do.									
Pultney	L. Hanson	Prattsburg, NY						35	5	40	35
	T. S. Roberts	Hillsdale, Mich									
Middlesex	D. D. Smith	Middlesex, NY.	2	1			1	38	4	42	35
Italy & Naples	J. Wood	Naples, N. Y.	3	7			1	28	4	32	30
	W. H. Peck										
Urbana	F. A. Wildman	Prattsburg, NY						14	14	28	
Wheeler	L. Hanson	do.				1		43		43	25
	E. F. Boivin	Mitchellville									
		N. Y.									

Total 8	9		5	2	9	1	4	213	49	328	265
---------	---	--	---	---	---	---	---	-----	----	-----	-----

Held Fri. before 2d Sab. Sept. and Dec.; L. Hanson, Prattsburg, N. Y., Clerk.

Total, Genesee Yearly Meeting—28 Churches—27 Ordained Ministers—4 Licentiate—1451 Communicants.

SUSQUEHANNAH YEARLY MEETING.

GIBSON QUARTERLY MEETING.

Gibson	A. Lord p	Valonia Spring	3					13	9	32	25
Jackson	C. M. Prescott p	Susquehanna	15	1	2			81	17	100	125
Greenfield					2	1		28	12	40	40
Liberty	A. H. Fish p	Lawsville						28	2	30	25
E. Lenox	J. H. Green p	New Milford								25	50
W. do.	J. H. Green p	do.			3	1		35	8	43	40
N. Sanford *										16	
S. do			11		1			24	2	29	20
Thompson	A. H. Fish p			1		2	1	24	3	27	52

Total, 9	4		28	2	8	3	2	268	53	332	377
----------	---	--	----	---	---	---	---	-----	----	-----	-----

Held Friday before the 1st Sab. in June and Sept. and 1st Sab. in Nov. and Feb.; A. D. Corse, N. Jackson, Pa., Clerk.

OWEGO QUARTERLY MEETING.

Apalachin	S. R. Ryans p	Apalachin, N. Y.	10	1	5		2	39	4	43	135
	E. C. Coffin	Tracy Creek NY						5	3	8	
Gaskill Cor. *		S. Litchfield Pa.						8		8	
Herrick *		Wilseyville, NY	8					25		25	30
Litchfield	S. Lent p							38	13	51	65
Owego	A. S. Whitley				5			31		32	85
Rome	S. Lent p							19		19	30
Sheshequin	C. L. Johnson							3		3	
Smithboro' *	S. Lent p	[Pa.]						39	6	45	65
Tuscarora	B. Cogswell p	E. Springhill,				1		35		35	
	G. N. Farington	Herrickville Pa						12		12	25
Warren *	W. C. Peck p	[Pa.]						25	8	33	30
Windham	E. C. Coffin p	Windham Cen.	1	1	1						
Windham Cen.	W. C. Peck p	do.									
	J. W. Hills										

Total, 12	9		10	2	11		3	280	34	314	230
-----------	---	--	----	---	----	--	---	-----	----	-----	-----

Held 1st Sab. in June, 4th Sab. in Aug., Oct. and Jan.; G. W. Mayhew, S. Apalachin, N. Y., Clerk.

SPAFFORD QUARTERLY MEETING.

Caroline *												
Dryden	Wm. Russell p	Ithaca	1	2	4		2	44	21	65	65	
	A. J. Wood	Dryden										
Fabius	L. E. Bates p	Fabius	1	4	1	2		56	40	103	50	
Harford					3	1		9	2	11		
Richford						1		20	3	23	24	
Summerhill	W. Brown p	Meravia						38	27	65	20	
Virgil and												
[Dryden]	E. A. Davis p	Virgil			3			32	21	53	80	

Total, 7	5		2	6	11	5	5	207	129	336	189
----------	---	--	---	---	----	---	---	-----	-----	-----	-----

Held 2d Sab. in June and Sept., 4th in Dec. and last in Feb.; John Tyler, Virgil, N. Y., Clerk.

TROY QUARTERLY MEETING.

(No Returns.)

Barton	W. Brown p	Hicks, N. Y.									67
Canton *	O. C. Hills p	Canton, Pa.									23
E. Granville											21
W. Granville											97
LeRoy	J. H. C. Tompkins p	Shunk, Pa.									22
McIntire and	J. H. C. Tompkins p	do.									42
[Fox]											
Ridgebury and											21
[S. Creek]											119
E. Troy											60
Sullivan	L. D. Ayers p	E. Troy, Pa.									
	J. P. Burman	Troy, Pa.									
	Asa Dodge	Union, N. Y.									

Total, 9	6										472
----------	---	--	--	--	--	--	--	--	--	--	-----

Held 4th Fri. in May, Sept., Dec. and Feb.; W. Brown, Hicks, N. Y., Clerk.

Total, Susquehanna Yearly Meeting—37 Churches—21 Ordained Ministers—3 Licentiate—1464 Communicants.

NEW YORK & PENNSYLVANIA YEARLY MEETING.

BRADFORD AND TIOGA QUARTERLY MEETING.

Baldwin Dis. *	A. Dodge p	Wellsboro, Pa.									9
	A. Dodge	do.									26
Caton *											
Chatham	Wm. Sargent p	Knoxville, Pa.	1					22	11	33	60
	S. Butler	do.									
Columbia *											17
Delmar	S. Butler p										12
Farmington											40
[Cen. *											
Middlebury	D. A. Pope p	Chatham Val Pa				1		24	9	33	
	D. A. Pope										
	J. Larrison										15
Ridgebury *											8
S. Chatham *											
Stony Fork	O. C. Hills p †	Stony Fork				2		15	9	24	45
	J. Ingerick	E. Charleston									
Willson Creek	A. Dodge p							9		9	40
Southport	S. Butler p		1		1			18	8	21	35
W. Richmond †	A. Dodge p							16		16	

Total, 13	7		1	3	2	10	1	33	236	220
-----------	---	--	---	---	---	----	---	----	-----	-----

Held Friday before 1st Sab. in June, Sept., Nov. and Feb.; J. W. Ingerick, Stony Fork, Pa., Clerk.



Parma	Wm. Wa
Walworth	
Total, 5	9
Held 2d Fri. in Mar., Ju	

Cheshire	G. S. Thorn
Jerusalem *	S. Lafer
Potter	L. Hanson
Pultney	T. S. Robert
Middlesex	D. D. Smith
Italy & Naples	J. Wood
Urbana	W. H. Peck
Wheeler	F. A. Wildm
	L. Hanson
	E. F. Boivin
Total 8	9

Held Fri. before 2d Sab. Sept.

Total, Genesee Yearly Meet  
ate—1451 Communicants.

SUSQUEH.

GIBSON

Gibson	A. Lord p
Jackson	C. M. Prescott
Greenfield	
Liberty	A. H. Fish p
E. Lenox	J. H. Green p
W. do.	J. H. Green p
N. Sanford *	
S. do	
Thompson	A. H. Fish p
Total, 9	4

Held Friday before the 1st  
A. D. Corse, N. Jackson, Pa.,

OW

Apalachin	S. R. Kvens
	E. C. Coffin
Gaskill Cor.*	
Herrick *	S. Lent p
Litchfield	A. S. Whitl
Owego	S. Lent p
Rome	C. L. Johns
Sheshequin	S. Lent p
Smithboro' *	
Tuscarora	B. Cogsw
	G. N. Yar
Warren *	W. C. Pe
Windham	E. C. Cof
Windham Cen.	W. C. Pe
	J. W. Hi
Total, 12	9

Held 1st Sab. in June, +  
Y., Clerk.

ST. LAWRENCE & UNION YEARLY MEETINGS.

QUARTERLY MEETING.

1	5	4	49	34
2	1	1	35	25
3	1	1	10	10
4	1	1	51	51
5	1	1	25	25
6	1	1	35	35
7	1	1	27	14
8	1	1	22	6
9	1	1	28	28
10	1	1	36	293
11	1	1	185	185

Held 2d Sab. in July, Oct. and

QUARTERLY MEETING.

1	15	40	35	8
2	1	1	22	22
3	1	1	9	9
4	1	1	9	9
5	1	1	23	23
6	1	1	9	9
7	1	1	9	9
8	1	1	23	23
9	1	1	23	23
10	1	1	23	23
11	1	1	23	23

Held 3d in Sept. and Dec.

QUARTERLY MEETING.

1	2	1	3	2	4
2	1	1	24	24	24
3	1	1	25	25	25
4	1	1	17	17	17
5	1	1	13	13	13
6	1	1	15	15	15
7	1	1	13	13	13
8	1	1	13	13	13
9	1	1	13	13	13
10	1	1	13	13	13
11	1	1	13	13	13

Held 1st Sab. in June, +  
Y., Clerk.

ST. LAWRENCE & UNION YEARLY MEETINGS.

ST. LAWRENCE YEARLY MEETING.

JEFFERSON QUARTERLY MEETING.

Depauville	J. S. Alderdice p	Depauville	9	2	2	38	16	54	70
	J. J. Allen	do.							
	C. Jenkins	Fullerville				28	9	37	100
						18		18	50
						37	16	53	75
						65	52	117	75
	P. W. Perry p	Lowville							
	G. C. Waterman	do.							
	C. H. Warner	Lewiston, Me.							
	J. B. Collins p	Shingle Creek		3	1	33	13	46	100
	G. H. Siver p	Fullerville	3	7	1	3	19	22	
	G. H. Siver p	do.				15	10	25	
	B. F. Jefferson p	Shingle Creek				38		38	25
	J. B. Collins	do.							
	A. J. Cooley †	Groton, N. Y.				13	5	18	
Total			10	15	2	10	4	288	140
						428	435		

Held before 3d Sab. in Dec., Feb. June and Sept.; J. J. Allen, Depauville, N. Y.,

LAWRENCE, (N.Y.), QUARTERLY MEETING.

Burke, N. Y.	M. White p	Burke, N. Y.		2		23	15	38	70
Ellensburg	S. W. Cowell p	Ellensburg	1	3		31		31	50
[Depot, N. Y.]		[Depot, N. Y.]							
Moore's Forks	N. N. Niles	Moore's Forks							
Dickinson Cen.	E. B. Fuller p	Dickinson Cen.	1	9	1	1	2	96	21
[N. H.]		[N. H.]							
Lawrence, N. Y.	S. Newell	Lawrence, N. Y.							
Lewiston, Me.	A. Morey	Lewiston, Me.		1	1	1	58	10	68
						23	9	32	50
						30	15	45	90
Potsdam, N. Y.	J. F. Willis	Potsdam, N. Y.	7	1		14	10	24	30
Pierpont, N. Y.	Wm. Whitefield	Pierpont, N. Y.		1					
Total			8	11	9	8	6	275	80
						355	495		

Held Sat. and Sab. in Feb., June, Sept. and Dec.; D. S. Smith, Dickinson Center,

St. Lawrence Yearly Meeting—17 Churches—15 Ordained Minis-  
Licentiate—783 Communicants.

UNION YEARLY MEETING.

CHENANGO QUARTERLY MEETING.

Holmesville NY	R. Woodmansee	Holmesville NY	1	2	4			61	4	65	45
Otselic	J. W. Barr p	Otselic	8	2	1	1		50	11	61	50
Norwich, N. Y.	W. H. Waldron p	Norwich, N. Y.	2	4			1	58	31	87	100
do.	L. D. Burdick	do.									
Oxford, N. Y.	C. L. Vail p	Oxford, N. Y.	3	3	4			68	14	82	
do.	R. F. Francisco	do.									
do.	Ann Anderson	do.									
Burlington Flts	H. G. Meeker p	Burlington Flts	1	2		2		32		32	
E. McDonough	C. Steere	E. McDonough									
Total			4	2	22			23	1	24	40
Total			7	9				14	16	13	23
						290	61		367		235

Held Fri. before 4th Sab. in Aug., Nov., Feb. and May; R. F. Francisco, Ox-  
d, N. Y., Clerk.



CHEMUNG QUARTERLY MEETING.

Bath	S. Veeley p	Sonora, N. Y.				8			45	4	49	30
Big Flatts and [Cattlin	J. N. Brown p	Big Flatts, N. Y.	7	1		1			33	2	35	
Corning	J. Hohenbeck p	Corning									10	
Elmira	S. Aldrich p	Elmira, N. Y.	5	10	1	10	2		51	7	58	
Erwin Cen. *	J. Borden p										9	
Handy Creek	J. Hohenbeck p										25	
Odessa	O. S. Brown p	Odessa, N. Y.	6	5					35	3	38	55
Pine Valley	S. C. Wetherby p	Pine Valley				1			27	14	41	50
Veteran	J. Kittle p								22	6	28	50
<b>Total, 9</b>	<b>8</b>		<b>18</b>	<b>27</b>	<b>4</b>	<b>11</b>	<b>5</b>	<b>213</b>	<b>36</b>	<b>293</b>	<b>185</b>	

Held Friday before the 4th Sab. in Apr., Friday before the 2d Sab. in July, Oct. and Jan.; J. N. Brown, Big Flatts, N. Y., Clerk.

POTTER CO. QUARTERLY MEETING.

(No Returns.)

Eulalia and [Hebron	F. G. Stephens p	Roulette, Pa.									15	
Gaines	do.	do.									40	
Port Alle- [ghany	do.	do.									35	
Roulette	H. Maltby	do.									8	
Do. Center	F. C. Maltby	do.										
	F. G. Stephens p	do.									28	
Sylvania	S. Barr †	N. Wharton, Pa.									40	
	D. Stiles p	Wharton, Pa.									9	
Ulysses *	Ira Leach										8	
W. Hebron §	F. G. Stephens	Roulette, Pa.									9	
W. Pike	F. G. Stephens p	do.									22	
	N. L. Campbell	Raymonds, Pa.										
Willing §*											9	
Wharton											9	
<b>Total, 11</b>	<b>7</b>										<b>223</b>	

Held Friday before 3d Sab. in Feb., the 2d in June, and the 3d in Sept. and Dec.; Dutton Stiles, N. Wharton, Potter Co., Pa., Clerk.

TUSCARORA QUARTERLY MEETING.

Adrian	L. Kellogg	Adrian, N. Y.	2		1	3			53	20	73	40
	A. Ward	do.										
Addison	H. S. Ball p	Addison, N. Y.							20	4	24	40
Brookfield	H. Bacon p	Knoxville, Pa.	2		1				24	8	32	113
Cameron	J. W. Browning p	Cameron, N. Y.	1						35	16	57	50
	J. Stuart	do.										
Deerfield	H. Bacon p	Knoxville, Pa.				1			18	7	25	40
Tuscarora	B. F. Herrick p	Addison, N. Y.			3	1			64	16	80	70
Troupsburg	D. W. Hunt p	Troupsburg Ctr.							12		12	
2 Woodhull	H. S. Ball p	Addison, N. Y.	1	1	3				15	7	22	40
	Wm. Mack	do.										
3 Woodhull	B. F. Mack p	Woodhull, N. Y.	2	3	2				13	4	17	40
	A. George p	do.										
2 Cameron	J. W. Brown p	Cameron, N. Y.	3						10		10	
<b>Total, 10</b>	<b>12</b>		<b>11</b>	<b>11</b>	<b>9</b>	<b>6</b>	<b>3</b>	<b>284</b>	<b>82</b>	<b>352</b>	<b>433</b>	

Held 4th Friday in May, Sept., Dec. and Feb.; D. W. Gloyd, Woodhull, N. Y., Clerk.

Total, New York & Pennsylvania Yearly Meeting—43 Churches—31 Ordained Ministers—3 Licentiates—1104 Communicants.

ST. LAWRENCE YEARLY MEETING.

JEFFERSON QUARTERLY MEETING.

Depauville	J. S. Alderdice p	Depauville	9	2					2	38	10	54	70
	J. J. Allen	do.								28	9	37	100
1 Fowler *†	C. Jenkins	Fullerville								18		18	50
2 Fowler *										37	16	53	75
Harrisburg*										65	52	117	75
Lowville	P. W. Perry p	Lowville											
	G. C. Waterman	do.											
	C. H. Warner	Lewiston, Me.											
Philadelphia	J. B. Collins p	Shingle Creek			3		1		33	13	46	100	
Pitcairn	G. H. Siver p	Fullerville	3		7		1		3	19	22		
Roasie	G. H. Siver p	do.							15	10	25		
Sprague Cor.	B. F. Jefferson p	Shingle Creek	3						38		38	25	
	J. B. Collins	do.											
Three Mile [Bay	A. J. Cooley †	Groton, N. Y.							13	5	18		
<b>Total, 10</b>	<b>10</b>		<b>15</b>	<b>2</b>	<b>10</b>	<b>4</b>	<b>288</b>	<b>140</b>	<b>428</b>	<b>495</b>			

Held Fri. before 3d Sab. in Dec., Feb., June and Sept.; J. J. Allen, Depauville, N. Y., Clerk.

LAWRENCE, (N.Y.) QUARTERLY MEETING.

Burke	M. White p	Burke, N. Y.							2		23	15	38	70
Ellenburgh	S. W. Cowell p	Ellenburgh							1	3	31		31	50
		[Depot, N. Y.]												
Dickinson	N. N. Niles	Moore's Forks												
	E. B. Fuller p	Dickinson Cen.	1	9	1	1	2		96	21	117	125		
		[N. H.]												
	S. Newell	Lawrence, N. Y.												
	A. Morey	Lewiston, Me.							1	1	58	10	68	80
Hopkington														
Lawrence	J. F. Willis	Potsdam, N. Y.							1	1	23	9	32	50
Parishville	Wm. Whitefield	Pierpont, N. Y.	7						1		30	15	45	90
Pierpont									1		14	10	24	30
<b>Total, 7</b>	<b>8</b>		<b>8</b>	<b>11</b>	<b>9</b>	<b>8</b>	<b>6</b>	<b>275</b>	<b>80</b>	<b>355</b>	<b>495</b>			

Held 2d Sat. and Sab. in Feb., June, Sept. and Dec.; D. S. Smith, Dickinson Center, N. Y., Clerk.

Total, St. Lawrence Yearly Meeting—17 Churches—15 Ordained Ministers—3 Licentiates—733 Communicants.

UNION YEARLY MEETING.

CHEMANGO QUARTERLY MEETING.

Holmesville	R. Woodmansee	Holmesville NY	1	2	4					61	4	65	45
Lebanon and [Smyrna	J. W. Barr p	Otselic	8	2	1	1				50	11	61	50
Norwich	W. H. Waldron p	Norwich, N. Y.	2	4						56	31	87	100
	L. D. Burdick	do.											
N. Pharsalia													
Oxford	C. L. Vall p	Oxford, N. Y.	3	3	4					68	14	82	
	R. F. Francisco	do.											
	Ann Anderson	do.											
Plymouth	H. G. Meeker p	Burlington Flts	1	2						32		32	
	C. Steere	E. McDonough											
W. Windsor													
<b>Total 7</b>	<b>9</b>		<b>14</b>	<b>18</b>	<b>13</b>	<b>23</b>	<b>8</b>	<b>290</b>	<b>61</b>	<b>867</b>	<b>235</b>		

Held Fri. before 4th Sab. in Aug., Nov., Feb. and May; R. F. Francisco, Oxford, N. Y., Clerk.



MC DONOUGH QUARTERLY MEETING.  
(No Returns.)

German	A. G. Abbott p	German							90
Lincklean	J. M. Allen p	Otselic							27
McDonough	W. Johnson p	McDonough							70
Otselic	J. M. Allen p	Otselic							40
Pharsalia *									28
Willett	Ira Day p	Willett							18
<b>Total, 6</b>	<b>4</b>								<b>273</b>

Held Sat. before 1st Sab. in March, June, Sept. and Dec.; Samuel Nichols, Cincinnati, N. Y., Clerk.

Total, Union Yearly Meeting—13 Churches—11 Ordained Ministers—2 Licentiates—640 Communicants.

CENTRAL NEW YORK YEARLY MEETING.

LAKE GEORGE QUARTERLY MEETING.

Caldwell *									19
Hadley *									33
Hague		7	4		1	42	7	49	30
Horicon						28	10	38	30
Johnsburg						45	5	50	50
New Vermont			1			14	1	15	
Putnam			5	2	46	16	62	30	
<b>Total, 7</b>						7	4	6	3
						175	39	266	140

1st Friday in Feb., June and Sept.; W. H. H. Davis, Bolton, Warren Co., N. Y., Clerk.

OSWEGO QUARTERLY MEETING.

Bernhard's Bay	A. B. Loomis p	Redfield	1	4		3			14	40
Constantina	A. B. Loomis p	do.					30		30	25
Gilbert's Mills	A. E. Wilson p	Gilbert's Mills	9	5	2	1	82	23	105	80
Hastings	S. Watson	W. Monroe					17	6	23	25
N. Scriba	J. Wilson p	N. Scriba	2	5		2	76	14	90	80
Phoenix	E. Crowell p	Phoenix	19	2			75	22	97	90
1 Parish		Redfield					16	8	24	
2 do.	A. P. Phinney p						1	17	3	40
Redfield	A. B. Loomis	Parish	4			1	25	8	33	25
<b>Total, 9</b>	<b>6</b>						13	13	7	8
							233	84	436	405

Held Fri. before 1st Sab. in Jan., March, June and Sept.; A. E. Wilson, N. Scriba, N. Y., Clerk.

OTSEGO QUARTERLY MEETING.

Burlington (Flats)	S. Cady p	Burlington (Flats)							45	
Ex-ter	S. Darrow	Ex-ter							16	
E. Meredith									40	
Franklin			1			1	85	17	52	
Oneonta	O. T. Moulton p	Oneonta	5	2	2	1	40	30	70	
	Amos Wing									
Do. Plains									54	
Otsdawa	H. G. Meker p	Burlington (Flats)				1	31	25	58	
	E. C. Hodge	Oneonta								
	P. Scramlin	do.								
	J. Johnson	do.								
W. Davenport	B. A. Russell								85	
<b>Total, 8</b>	<b>9</b>						5	3	8	3
							106	72	368	

Held Wednesday before the 4th Sab. in May, Sept. Nov. and Feb.; D. M. Miller, Oneonta, Otsego Co., N. Y., Clerk.

RENSSELAER QUARTERLY MEETING.

Bloomfield	V. Elliott								15	15
Chesterfield & W. Hampton		(N. Y.)	2							22
Grafton	J. B. Randall p	Stephentown,		7	1		17	7	24	60
Poestenkill	Wm H. Fonerden p	E. Poestenkill.					50	32	82	85
	J. B. Randall	(N. Y.)								
		Stephentown,								
		(N. Y.)								
Stephentown* Do. & Nassau	I B. Coleman p	W. Stephen-					70	4	74	
		[town, N. Y.]	1	1	4	1	115	58	173	85
Stratton							7	8	15	50
W Jamaica *							16	16	16	50
<b>Total, 8</b>	<b>4</b>						1	1	6	7
							290	109	421	270

Held Fri. before 2d Sab. in Dec., March, June, and Sept; I. B. Coleman, Wes Stephentown, N. Y., Clerk.

WHITESTOWN QUARTERLY MEETING.

Ames	S. F. Mathews p	Ames			1	2	99	35	134	80
	S. H. Walrath	Hillsdale								
Columbia	J. Huxtable	Millers Mills	1				25	12	37	25
Columbus	S. Hoxie	S. Edmerton	8	11			73	33	106	60
Flat Creek *									34	50
Grant	A. Worden p	Prospect		1		2	31		31	60
Poland	G. P. Ramsey p	Poland	2	3	2		36	6	42	
Prospect	A. T. Worden p	Prospect					37	8	45	130
Sherburne	S. Wood p	Sherburne	3	2		3	62	10	72	
Mandilla									9	41
Forks	J. Huxtable p	Millers Mills	3	2		1	44	36	80	
Washington										
(Mills)	M. C. Brown p	Whitestown	2	1	3	3	41	7	48	120
Whitestown *										34
<b>Total, 11</b>	<b>8</b>						13	10	22	3
							443	156	706	525

Held Fri. before 2d. Sab. in May, Sept. and Jan.; P. Phillips, Unadilla Forks, N. Y., Clerk.

Total, Central New York Yearly Meeting—43 Churches—25 Ordained Ministers—2 Licentiates—2197 Communicants.

PENNSYLVANIA YEARLY MEETING.

HARRISBURG QUARTERLY MEETING.

Calvary									17	8	25	50
1 Harrisburg	A. F. Bryant p	Harrisburg, Pa	12	7	2		166	10	166		250	
	Jas Calder	Agricultural										
		[College										
	T. W. Burkholder	Agricultural										
		[College										
2 Harrisburg	J. Swank p	Harrisburg	13	5	3		27		27	100		
Lower Valley	S. B. Howard	Shamokin					24		24	40		
<b>Total, 4</b>	<b>5</b>						25	19	5	1	24	18
							244	18	242	440		

Held 1st Friday in Feb., Mar., Aug. and Sept.; A. F. Bryant, Harrisburg, Pa., Clerk.







CENTRAL OHIO YEARLY MEETING.

Waterford	A. Losee W. H. Cutler	Waterbury, Pa.	5	2	2	3	51	5	56	40
Total, 8	10		11	3	4	1	8	165	42	236

Held Friday before the 1st Sabbath in June, Sept., Nov. and Feb.; W. H. Cutter, Lake Pleasant, Penn., Clerk.

Total, Ohio & Pennsylvania Yearly Meeting—40 Churches—32 Ordained Ministers—1 Licentiate—1574 Communicants.

CENTRAL OHIO YEARLY MEETING.

HARMONY QUARTERLY MEETING.

Broadway	B. F. Zell H. Fulton	E. Liberty Broadway	1	2			46	5	51	47
E. Liberty	B. F. Zell p A. P. Marmon	E. Liberty Pickerseltown	1	1	5	1	88	20	108	116
Newton	B. F. Zell p			1	6		29		29	
Union	B. F. Zell p J. F. Inskeep		11	4	4		122	5	127	45
York	B. F. Zell p	E. Liberty				2	28		28	48
Washington	G. W. Baker p J. Bird	W. Mansfield	2				17	8	25	
Total, 6	6		15	8	15	1	2	330	38	368

Held Sat. before 1st Sab. in Feb., June, Sept, and Dec.; A. P. Marmon, Pickerseltown, O., Clerk.

LORAIN QUARTERLY MEETING.

Henrietta					1		3	25	9	34
Rochester and New London	J. C. Dyer p	Wellington					21	4	25	60
Spencer	P. Randall p	Marr				1	21	18	34	50
Total, 3	2				1		4	67	26	98

Held Sat. before 3d Sab. in Feb., June, Sept., and Dec.; P. Randall, Marr, O., Clerk.

MARION QUARTERLY MEETING.

Big Island	W. Whitacre p	Marion					80	13	93	100
Berwick	W. Whitacre p	do.	24	2		3	127	10	137	150
Claridon	S. D. Bates p		3	1	2		25	1	26	75
Grand Prairie	R. J. Posten p	Larue	5		1	3	57	18	75	50
Larue	R. J. Posten p		2	10	3		39	18	57	100
Marion	S. D. Bates p	Marion	15	7	1	5	133	19	142	175
Paw Paw†	G. W. Baker R. J. Posten p	do.					11		11	
Total, 7	4		49	20	7	5	9	462	79	541

Held 1st Sat. and Sab. in Jan., April, July and Oct.; S. D. Bates, Marion, O., Clerk.

RICHLAND AND LICKING QUARTERLY MEETING.  
(No Returns.)

Centerburg	A. H. Whitacre p I. S. Parsons	Johnstown Appleton								77
Concord	A. H. Whitacre p D. S. Brooks	Alexandria								46
Johnstown	A. H. Whitacre p									24
Westfield	D. Marshall									20
Total, 4	4									167

Held Sat. before 3d Sab. in May, Aug., Nov. and Feb.; D. S. Brooks, Alexandria, O., Clerk.

SENECA AND HURON QUARTERLY MEETING.

Bloom and Greenfield	J. Ashley p J. Wheeler	Republic Steuben		2			1	65	3	38	60
Lykins	J. Ashley p	do.		2	2	1		29		29	50
New Haven	T. Dimm			2	2		1	50	4	54	50
S. Bloom	J. Ashley p J. Moon	Steuben Lykins					1	39	9	48	75
Venice	J. Ashley p	do.		2	2		1	32	2	34	54
Total, 6	4			4	4	6	1	5	214	18	239

Held 3d Sab. in Feb., May, Aug. and Nov.; I. B. Stinebaugh, Rockaway, O., Clerk.

Total, Central Ohio Yearly Meeting—26 Churches—19 Ordained Ministers—1 Licentiate—1401 Communicants.

OHIO YEARLY MEETING.

MIAMI QUARTERLY MEETING.

Maineville	J. B. Lash p J. F. Tufts	Maineville do.	4	3	9	11		54	6	60	80
Pleasant Plain	J. B. Lash p I. H. Dudley p	Pleasant Plain Maineville		1	20	1		60	23	83	80
Providence	J. F. Tufts p T. Darling	Maineville Guilford, Ia.		1	1	1	1	54	18	72	60
Total, 3	1			4	5	30	13	1	168	47	215

Held 3d Sat. in Jan., April, Aug. and Oct.; T. E. Wellman, Maineville, O., Clerk.

WARREN AND CLINTON QUARTERLY MEETING.

Beech Grove	J. Hisey p	Waynesville					1	73	20	103	75
Blanchester	A. M. Simonton p C. D. Reid	Blanchester do.	2	2	4			50	5	55	150
Sugar Run	J. Hisey p J. H. Baldwin	Waynesville Morrow	3	1						35	75
Silver Grove*	J. Hisey p	Waynesville do.					3	61	5	66	60
Second Creek	J. Hisey J. A. Sutton	Blanchester									
Pleasant Grove	J. F. Tufts p J. H. Hollingworth	Maineville Springfield						65	17	82	125
1 Wayne *	J. F. Tufts J. Hisey C. Hisey	Maineville Maineville Waynesville do.								52	
Total, 7	8			13	6	4		4	249	57	416

Held Fri. before 4th Sat. in Feb., May, August and Nov.; G. W. Hamilton, Waynesville, O., Clerk.

Total, Ohio Yearly Meeting—10 Churches—9 Ordained Ministers—3 Licentiate—631 Communicants.



OHIO RIVER YEARLY MEETING.

ATHENS QUARTERLY MEETING.

1 Alexander	H. J. Carr p	Jackson	1	3	2	16	16	31		
2 Alexander *	J. B. Lash	Mainville							73	
	B. V. Tewksbury p	Woodyard								
	J. W. Martin	do.								
3 Alexander *	Ira Hooper	do.							76	
1 Albany	J. W. Martin p	do.	6	3	1	36	28	64	60	
	J. W. Martin p	Rio Grande								
	I. Z. Haning	do.								
	T. H. Drake	do.								
Ewington	T. E. Peden p	Berlin Roads	2			13	2	15		
	J. J. Peden	Wilksville								
Columbia *									69	
Dover	B. V. Tewksbury p	Woodyard			3	33	58	91	12	
Harrisburg	Simeon Weed †	Rio Grande	1	1		30	12	42	75	
	C. A. Denny	do.								
Huntington	I. Z. Haning p	do.	33	10	1	157	25	182	129	
Lodi *									7	
Madison *									32	
Pageville	J. W. Martin p	Woodyard	29	11	1	72	15	87	60	
Pratts Fork *									18	
Raccoon	I. Z. Haning	Rio Grande	9	1		94	52	146	78	
	J. Sheritt									
Sunday Creek *									22	
Total, 15	12		60	23	8	7	450	208	955	414

Held Fri. before 1st full moon in Feb., May, Aug., and Nov.; W. H. McNeal, Thurman, O., Clerk.

JACKSON QUARTERLY MEETING.

Huntington	A. P. Riley p	Waller	2	4	1	12	2	14	28
Milton †	T. E. Peden p	Berlin Roads	9	5	2	12		12	75
Petrea	T. E. Peden p	do.	8	2	2	29		29	75
Total, 3	2		19	7	3	53	2	55	178

Held 4th Sat. in Jan., Apr., July, and Oct.; A. B. Walters, Waller, O., Clerk.

MEIGS QUARTERLY MEETING.

Bedford *		Middleport	2			30	28	58	50		
Cheshire	T. H. Drake p	Jackson	2	3	1	53	17	70	35		
Canaan	H. J. Carr p	Odin, Ill.									
	A. J. Hoskinson										
1 Carthage *									13		
2 do. *									14		
Chester *									15		
Campaign	W. J. Fulton p †	Pine Grove	20	5		118	15	133	75		
Ireland *									19		
1 Kyger	W. J. Fulton p	Pine Grove	45	4	1	200	59	259	110		
2 do.	I. Z. Haning p	Rio Grande	61	14	2	200	15	215	100		
	R. J. Poston	Larue									
	T. H. Drake p	Middleport	4	5	1	104	23	127	120		
Middleport	L. Hecox p	Alfred							14		
Orange	S. H. Barrett p	Rutland	17	8	1	70	24	94	75		
1 Rutland	Wm. Hooper	do.									
2 Rutland	I. Z. Haning p	Rio Grande	50			185	24	209	80		
	J. M. Davis	Athens									
Salisbury	S. Church	Pomeroy							41		
Total, 15	11		201	39	6	2	4	960	203	1306	645

Held Fri. before 1st Sat. in Mar., June, Sept. and Dec.; W. J. Fulton, Pine Grove, Ohio, Clerk.

LITTLE SCIOTO QUARTERLY MEETING.

(No Returns.)

Bloom	M. Searl									33
	H. Swain									40
Green*										19
Hamilton	J. Shonkwiler p									36
Harrison										50
Madison	J. Shonkwiler									
	J. Fullerton	Wheelersburg								95
Mt. Hope	E. Patten p									
	J. C. Nye									27
New Vernon	H. Swain p									48
Pine Creek										37
Porter	J. Kittle	Friendship								77
Providence	H. Swain p									52
Union	M. Searl p	Iron Furnace								58
Wheelersburg	J. Littlejohn	Wheelersburg								38
Total, 12	8									550

Held 3d Sat. in Feb., May, Aug. and Nov.; I. Smith, Lyra, O., Clerk.

SHILOH QUARTERLY MEETING.

(No Returns.)

Athens	T. J. Ferguson p	Athens								13
Antioch	A. Boggs p	Burlington								53
2 Albany	T. J. Ferguson p	Lee								6
	R. I. Jackson	do.								7
Gallipolis*										23
2 Huntington	J. W. Stewart p	Berlin Roads								50
Providence	J. W. Stewart p	do.								
	J. T. Stewart	do.								
Total, 6	5									152

Held 2d Sat. in Apr., July, Oct. and Jan.; S. E. Hawk, Vinton, O., Clerk.

WEST VIRGINIA ASSOCIATION.

Flemington	D. Powell p	Flemington					27	11	38	25
	W. Colegrove	do.								
	J. Cather	do.								
Fairview							40	6	46	27
Laurel Run	P. T. Flythe †	Raccoon	18				30	3	33	85
Total, 3	4		18				97	20	117	87

Held 2d Sunday in Sept.; D. Powell, Flemington, W. Va., Clerk.

Total, Ohio River Yearly Meeting—54 Churches—33 Ordained Ministers—9 Licentiate—3185 Communicants.

INDIANA YEARLY MEETING.

HIPLBY QUARTERLY MEETING.

Franklin	D. A. Tucker p	Millhousen				1	2	50	12	62	40
Pierceville*	E. Redlon p	Pierceville						21		21	
PleasantRidge	M. R. McKee p	Westport	1	4				10		10	41
Pleasant		do.									
	M. R. McKee p	do.	2		2	2		27	1	28	
[Grove	D. A. Tucker p	Millhousen	1					20	14	34	60
Sparta	Wm. Tucker p	do.									
Union	M. R. McKee	Westport	13	2				50	9	59	25



Zion	Wm. Tucker p D. A. Tucker	Millhousen	9	3	5	40	6	48	60		
Total, 7	4		26	9	3	7	2	218	42	260	226

Held Friday before 4th Sat. in Feb., May, Aug. and Nov.; D. A. Tucker, Millhousen, Ind., Clerk.

Total. Indiana Yearly Meeting—7 Churches—4 Ordained Ministers—0 Licentiate—260 Communicants.

## NORTHERN INDIANA YEARLY MEETING.

## LAGRANGE QUARTERLY MEETING.

Bloomfield	H. W. Vaughn p					16	1	17	70	
Hawpatch	I. S. Jones p	Wolcottville	10	2	7	1	49	11	60	58
Ligonier	R. Clark p					10		10		
	M. H. Jones	Ligonier				1	24	3	27	
Pleasant Ridge	I. S. Jones p					1	14	1	15	
Van Buren			9	3	1	1	14	1	15	
Wawaka †	M. M. Dodge †	Wawaka	25	45		1	69		69	40
Total, 6	5		44	50	8	4	182	16	198	168

Held Fri. before 1st Sab. in May, Aug., Nov. and Feb.; H. W. Vaughn, Lagrange, Ind., Clerk.

## NOBLE QUARTERLY MEETING.

1 Allen	I. Luther	Ft. Wayne, Ind.	4				18	3	21	
	S. Y. Barringer p	do.								
1 Defiance	E. H. Day	Royelook, O.	24	6	1	1	56	4	60	60
	I. Luther p									
Jefferson	I. Luther p					10		10		
Noble*								30		
Tippecanoe*								28		
Wolf Lake	I. Luther p			2	4		25	12	37	30
Total, 6	3		28	6	3	5	109	19	188	90

Held 3d Friday in April, Fri. before the 3d Sat. in Aug., Oct., Jan.; John R. Myers, Ayersville, Ohio, Clerk.

## SALEM QUARTERLY MEETING.

(No Returns.)

Bear Creek	Asa Pierce p	Ridgeville							52
Days Creek, [Union	Asa Pierce p								19
New Corydon									8
Oakland Union	Asa Pierce p								20
Ridgeville	I. D. Adkinson p	Ridgeville							65
	Asa Pierce								
Salem									33
Zion	Asa Pierce p								23
Total, 7	2								220

Held Sat. before 3d, Sab. in June, Sept., Dec. and March; A. Pierce, Ridgeville Clerk.

Total, Northern Indiana Yearly Meeting—19 Churches—10 Ordained Ministers—0 Licentiate—604 Communicants.

## MICHIGAN YEARLY MEETING.

## GENESEE QUARTERLY MEETING.

Birch Run	S. A. Williams p	Flint	6	2	4			12	6	18	30
Bethlehem	S. A. Williams p	do.	3	4				17	10	27	
Davison	F. P. Augir p	Davison Sta.		2				40	3	43	30
Dayton	Thos. McElroy p	Tuscola				20	2	22	7	29	40
Fremont	S. A. Currier p	Davison Sta.			2	1		22	5	27	30
Flushing*								24		24	
Flint River †	A. Miller p	Richfield	8	1				24		24	20
Goodrich	G. H. Howard p	Ortonville	1	1	7			30	10	40	40
Genesee	C. H. Nichols p	Vassar			3	1		19	2	21	25
Marathon	F. P. Augir	Davison Sta.						17	1	18	20
Millington	S. A. Comstock p	Millington	11				2	25	8	33	
Ortonville	G. H. Howard p	Ortonville	3	1	6	1	1	87	15	102	154
Rich*										40	
Richfield	F. P. Augir p	Davison Sta.	16		3	2		33	4	37	
Reese †	T. McElroy p	Tuscola	13	13				29		26	30
	L. L. Andrus							17	1	18	
Tuscola	T. McElroy p	do.		1	2		1	5		5	
Venice*	J. Harding	Vernon						12	3	15	
Total, 17	10		61	25	27	25	6	432	75	547	419

Held 3d Fri. in Oct., Jan., Apr., and June; G. H. Howard, Ortonville, Mich., Clerk.

## GRAND RAPIDS QUARTERLY MEETING.

Casnovia*	Wm. S. Warren p	Grand Rapids	1	3			1	14		18	
Chester	A. Jones p	do.	2		3			14		14	
Grand Rapids	S. G. Cook p	Jamestown		1				19		19	
Jamestown	J. W. Hallock p	Sparta						21	6	27	40
Lisbon	E. W. Norton	do.						9	2	11	
Paris	— Stanford p	Hastings			1			49	3	52	150
Sparta	J. W. Hallock p	Sparta	5							38	
Tyrone*											
Total 8	6		8	4	4		1	107	11	188	190

Held Friday before 3d Sab. in August, Friday before 1st Sunday in Nov., Feb. and May; F. F. Bailey, Grand Rapids, Mich., Clerk.

## HILLSDALE QUARTERLY MEETING.

Cambridge	Geo. R. Holt p	Rome Center	9	2				38	14	52	48
Dover	J. W. Parsons p	Hillsdale	2		1			17		17	40
Fairfield VII- [lage	E. J. Howes p	Fairfield				2		21	20	44	50
	S. A. J. Moody	Adrian									
Frontier †	W. W. Eastman	Frontier						10		10	
Hillsdale	A. A. Smith p	Hillsdale	5	14	25	1	8	201	44	245	175
	R. Dunn	do.									
	R. Woodworth	do.									
	D. L. Rice	do.									
	J. S. Manning	do.									
	J. S. Copp	do.									
	S. J. Fowler	do.									
	A. Hopkins	do.									
	C. Reynolds	do.									
	L. C. Preston	do.									
	J. J. Butler	do.									
	J. C. Dyer	do.									
Jackson	W. L. Noyes p	Jackson	11	6	1		1	60	21	81	150
Pittsford	L. A. Crandall p †	Hillsdale					2	38	7	45	60
Reading*	L. S. Parmalee p	Reading						57	2	59	75
	J. Baldwin	Hillsdale									
N. Reading	R. Dunn p	do.		3	3	1	4	93	25	118	75



## MICHIGAN YEARLY MEETING.

Range	Geo. R. Holt p	Rome Center	15	8	3	1	112	18	130	130
Somerset *	B. E. Parker	Addison					25	4	28	60
Scipio	B. L. Prescott p	Hillsdale	2				22	4	26	60
Wing Hand	A. A. Myers p	do.	3	1	1		52	11	63	100
W. Jefferson *	B. L. Prescott p	do.					25	3	28	35
Woodbridge *	M. R. Kenney	do.					26	4	30	
Total, 15	25		19	33	34	5	161	83	175	378

Held Sat. before 2d Sab. in Oct., Jan. and April, and before last Sab. in June; Geo. R. Holt, Rome Center, Mich., Clerk.

## LANSING QUARTERLY MEETING.

Bath	W. M. Jenkins p	Bath	2	1	2		80	5	85	135
Brady	G. W. Carson p	Chesening								181
Delta †	D. C. Parshall	Grand Ledge								48
Duplain	F. W. Straight p	Elsie								9
Grand Ledge	Ira Allen p	Grand Ledge		5	1		41	1	42	
	F. W. Straight p	do.								
	A. O. Jenne	do.								
	W. R. Norton	do.								
Lansing	C. A. Smith	do.								
	A. J. Davis p	Lansing	1		2		49	13	62	125
	L. B. Potter	do.								
	J. C. Ferris	do.								
	S. H. Davis	Perry								
Leslie	S. Bathrick	Scotts								
Middlebury	Wm. Gray p	Leslie	4	1	1	2	64	7	71	50
Orange	Ira Allen p	Elsie								14
N. Riley	S. H. Davis p	Perry					25	17	41	65
Roxand	N. F. Rice	Roxand								8
Woodland	M. Tupper p	S. Cass					14	1	15	50
Total, 12	17		7	7	6	2	273	44	427	425

Held May, Aug., Nov. and Feb., Fri. preceding the 2d. Sab.; A. J. Davis, Lansing, Mich., Clerk.

MICHIGAN CENTER QUARTERLY MEETING.  
(No Returns.)

Clarence *										21
Spring Arbor										30
Tompkins *										17
Union River *										20
Total, 4										88

Held Sat. and 1st Sab. in Jan., Apr., July and Oct.; M. H. Thompson, Box 431, Jackson, Mich., Clerk.

## MONTCALM QUARTERLY MEETING.

Bloomer	W. H. Smith p		1							24
Hushnell	G. W. Moffatt p		1	5						47
Crystal										7
Montcalm	D. H. Lord p									11
Total, 4	3		2	5						89

Held Fri. before 1st. Sab. in June, Sept., Jan. and March; H. J. Smith, Bloomer Center, Mich., Clerk.

## OAKLAND QUARTERLY MEETING.

Commerce	Ephraim Corey p	Wixom				2	93	9	107	168
Green Oak	J. B. Drew	do.								
	H. A. Barker p	Green Oak					19		19	68

## MICHIGAN YEARLY MEETING.

Highland	Wm. Marden	Clyde								41	75
Salem	H. A. Barker p	Green Oak				20	5			25	25
S. Salem	H. A. Barker p	do.								11	50
Total, 5	4					2	137	14	206	386	

Held 2d Fri. of Jan., April, July and Oct.; J. B. Drew, Wixom, Mich., Clerk.

## OCEANA QUARTERLY MEETING.

(No Returns)

Claybanks	L. Hitchcock	Hart								16
Hart	H. H. Keyes p	Montague								20
Montague	G. W. Osborn	Marshville								13
Shelby	L. Hitchcock p	Shelby								15
	P. Colburn	do.								
	C. C. Inman	do.								
Total, 4	5									64

Held 3d. Sat. in Aug., May, Oct. and Jan.; L. Hitchcock, Hart, Mich., Clerk.

## OXFORD QUARTERLY MEETING.

Allison and [N. Branch]			2	1	2		15		15	34
Bruce	E. J. Doyle p	Capac	1				27		27	25
	C. P. Goodrich	Hadley								
	D. Hulbert	Armada								
Capac	E. J. Doyle p	Capac	7	2		2	17		17	60
Imlay							7		7	17
Koylton							39		39	61
Do. & Kingston	E. J. Doyle p	Capac					32		32	40
Lexington	J. T. Ward p		1				12	1	13	70
New Haven	C. B. Mills p	New Haven	3	25	12		81	19	100	100
Sharpville							15		15	50
Total, 9	5		7	9	28	14	2	245	20	265

Held Fri. before 4th Sab. in Feb., May, Aug. and Nov.; L. A. Allor, Clerk.

## RIVER RASIN QUARTERLY MEETING.

(No Returns.)

Augusta										13
Belford	J. Silvernall p	Erie								54
	S. McLanathan	do.								
Manchester	S. J. Fowler p	Hillsdale								20
Macon	J. H. Maynard p	Macon								40
Wampler's [Lake]	J. H. Maynard p	Macon								19
Total, 5	4									115

Held 1st Sat. of Feb., May, Aug. and Nov.; J. H. Maynard, Macon, Mich., Clerk.

## VAN BUREN QUARTERLY MEETING.

Antwerp and [Paw Paw]	G. P. Linderman p	Paw Paw	21	10	6	1	95	17	112	80
	Wm. Clark	do.								
Arlington and [Van Buren]	J. H. Darling	do.	1			1	53	5	58	47
	D. Osborne	do.								
	E. O. Dickinson	Hillsdale								
Gobleville	J. H. Darling	Paw Paw			2		12		12	50



ST. JOSEPH'S VALLEY YEARLY MEETING.

Porter	D. Osborne p	Paw Paw				8	6	1	32	6	35	41
W. Oshtimo	J. H. Darling p	Waverly				2	1		10	9	19	39
	P. Roberts											
Waverly						4	2	1	38	13	50	60
Total, 6	6					21	11	17	94	49	289	317

Held Sat. before 3d Sab. in Mar., June, Sept. and Dec.; O. H. P. Sheldon, Paw Paw, Van Buren Co., Mich., Clerk.

Total, Michigan Yearly Meeting—89 Churches—81 Ordained Ministers—4 Licentiate—3286 Communicants.

ST. JOSEPH'S VALLEY YEARLY MEETING.

CALHOUN AND N. BRANCH QUARTERLY MEETING.

Burlington	I. P. Bates p	Burlington				1	2		44	4	48	40
Butler	E. J. Keeville p	Girard				1			45		45	60
	L. D. Boyington	Hillsdale										
Clarendon	H. S. Limbocker	Homer										33
Cooks Prairie	J. Copp p	Hillsdale	2	4	1	1			70	52	122	123
E. Union	H. Morey	Burlington	2		1	1			29	3	32	
Girard	E. J. Keoville p	Girard									48	
	A. N. E. dred											
S. Litchfield	A. W. Ensign p	Litchfield	7			1			22	2	24	40
St. Joseph												
(River)	H. S. Limbocker p	Homer				3	6		30	8	38	55
	E. O. Dickinson	Hillsdale										
Spring Arbor	I. P. Bates p	Burlington	1		1				20	6	25	45
Total, 9	9					11	10	8	260	74	415	363

Held Friday before last Sab. in Apr., Aug., Nov. and Feb.; D. P. Hatch, Homer, Mich. Clerk.

CASS AND BERRIEN QUARTERLY MEETING.  
(No Returns.)

Baldwin Prair- [rie												26
Berrien Cen.	J. Ashley p	Adamsville										61
Gallen*												31
Mason	J. Ashley p											77
	S. Ketchum											
Penn												24
Summerville	J. Ashley p											84
Total, 6	2											253

Held ———; D. Fisk, Buchanan, Mich., Clerk.

STEUBEN AND BRANCH QUARTERLY MEETING.

Alganssee	W. B. Chaple p	Kinderhook	1	8	1				81	9	40	49
E. Gilead	H. Coddington p	Tekonsha			1				20	5	25	30
N. Bethel					4				25		30	
Kinderhook	W. B. Chaple p				3	6			40		40	40
Snow Prairie	H. Coddington p					2			20		20	
Total, 5	2								136	19	156	110

Held 1st Sat. in May, 2d. in Aug., Nov. and Feb.; ———, E. Gilead, Mich. Clerk.

Total, St. Joseph's Valley Yearly Meeting—20 Churches—11 Ordained Ministers—2 Licentiate—823 Communicants.

ILLINOIS YEARLY MEETING.

BOON CO. QUARTERLY MEETING.

Cherry Valley	J. Thayer p	Cherry Valley				3	2			20	8	28	25
	J. Overocker	do.											
Laona	P. W. Belknap	DeKalb Cen.				1	5	1		27	1	28	
	J. C. Gifford p	OrrfordvilleWis											
	Wm. Bodine	Durand											
Manchester & [Caledonia	S. H. Crowsep	Caledonia	3		2					18	2	20	65
	D. W. Edwards	Beloit, Wis											
Total, 3	7					3	4	9	1	65	11	76	90

Held Fri. before 1st Sat. in Sept., Dec. and Feb., and Fri. before last Sat. in May; P. S. Doolittle, Rockford, Ill., Clerk.

CHICAGO QUARTERLY MEETING.

Chicago	J. Malvern p	Chicago, Ill.,	7	14	2					76	50	126	260
Frankfort	A. H. Huling	Frankfort Sta.	2		1					20		20	60
	C. A. Hilton p												
Total, 2	3					9	14	3		96	50	146	320

Held ———; A. H. Huling, Chicago, Ill., Clerk.

FOX RIVER QUARTERLY MEETING.

Blackbury	J. Thomas p	Blackbury Sta.	4	2	1					44	9	53	100
	S. Pouley	do.											
N. Kingston	S. E. Rogers	Polo			2	1				25	2	27	86
	L. E. Bixby	Kingston											
Ohio Grove	J. H. Wesscher	N. Kingston											
	E. M. Baxter p	Courtland	33	1			1			55	1	56	75
N. Plato *	S. E. Rogers	Polo								4		4	
		N Polo											
Total, 4	8					37	5	2	1	128	12	140	261

Held 3d Fri. in Feb., June, Sept. and Dec.; L. E. Bixby, Kingston, Ill., Clerk.

HANCOCK AND QUINCY QUARTERLY MEETING.

Fairview	J. S. Dinsmore	Poland				3				20	8	28	60
Franklin *		do.								20	10	30	50
Hamilton	D. C. Miller p	Hamilton								14	2	16	65
	G. M. Sewall												
Paloma	J. S. Dinsmore	Poland	9	7		3				50	20	70	127
St. Albans *	D. C. Miller	Hamilton						1		53	12	65	88
	L. P. Slater	West Point								35		35	60
Wheatland *	W. S. Taylor												
Total, 6	6					9	10	3	1	192	52	244	450

Held 5th Sab. in each month that has 5 Sabbaths; A. T. Graham, Denver, Ill., Clerk.

MC LEAN QUARTERLY MEETING.

Ashkum		Dwight				1				13	3	18	75
Broughton	A. M. Piper									22	3	25	60
Cheney		Saybrook								13	1	14	60
[Grove	J. B. Henderson p												



ILLINOIS YEARLY MEETING.

Fairbury Pleasant	W. H. Harris p	Fairbury	3	1		22	1	23	60
[View * Spring Creek	W. H. Gifford W. Duckham	Gilman Danforth				1	18	3	30
Total, 6	5		3	1	1	1	88	8	126

Held May, Aug., Nov. and Feb.; J. H. Odell, Fairbury, Ill., Clerk.

PRAIRIE CITY QUARTERLY MEETING.

Bethel	C. E. Widger p P. Christian	Cuba do.			1	1	19	1	20	35
Cotton Wood [Grove]	S. T. Dodge p T. J. Dodge	Prairie City Macomb					40	2	42	40
Colfax	S. T. Dodge p	Fairview	6	11			20		20	40
Flat	J. E. Bayless p	Prairie City	3	1		1	36	4	38	40
Middle Grove	S. T. Dodge p H. Day t	Farmington								
Prairie City W. Macomb	S. T. Dodge T. J. Dodge pt	Prairie City Macomb	4	3	2	1	75	22	97	110
Total, 7	6		18	15	5	15	4	268	29	297

Held Fri. before 4th Sun. in May, Aug., Nov., and Fri. before 1st Sab. in Feb.; H. Day, Farmington, Ill., Clerk.

ROCK RIVER QUARTERLY MEETING.

Four Mile [Grove]	A. D. Sanborn p O. W. Bryant	Rochelle Meriden				1	29		29	45
Homer Inlet Grove	C. Cain	Lee Center							34	
Palestine [Grove]	C. Cain	Lee Center							20	
Prairie Center	J. S. Palmer	Prairie Center							12	45
Stone Ridge	A. D. Sanborn p O. W. Smith	Rochelle Mendota	6				18		18	30
Total, 6	5		6			1	47		125	120

Held ——— B. Butler, Prairie Center, Ill., Clerk.

WALNUT CREEK QUARTERLY MEETING.

Boyd's Grove*									81	
Burns	J. J. Weage p	Kewanee	1	2	2	3	26	9	35	114
Kewanee	Wm. Bonar B. A. Gurney	do. do.		4			60	30	90	75
Liberty	A. M. Totman p B. F. Henry	Atkinson do.	18	1	3		66	20	86	81
Mineral Pleasant Hill				1			29	13	42	80
Walnut Creek	R. G. Broadfoot	Galva					14	28	42	50
Total, 7	6		19	6	10	3	202	102	335	435

Held Fri. before 2d Sab. in March, June, Sept. and Dec.; Benj. A. Gurney, Kewanee, Ill., Clerk.

WHITE CO. (Ind.) QUARTERLY MEETING.

Badger Grove	J. P. Prickett p B. F. Ferguson	Brookston, [Ind]	3			2	45		45	75
--------------	------------------------------------	---------------------	---	--	--	---	----	--	----	----

SOUTHERN ILLINOIS YEARLY MEETING.

Burnetts [Creek * Indian Creek	J. P. Prickett p					2	9	11	20	40
Newton	K. F. Higgins p		4	3			21		21	30
Besselaer			2	3	1	10	1	30	7	37
Round Grove*										12
Total, 6	3		9	6	1	10	5	105	18	183

Held Sat. before 2d Sab. in Jan., Apr., July and Oct.; B. F. Ferguson, Brookston, Ind., Clerk.

Total, Illinois Yearly Meeting—47 Churches—40 Ordained Ministers—5 Licentiate—1652 Communicants.

SOUTHERN ILLINOIS YEARLY MEETING.

CAIRO QUARTERLY MEETING.

Birdsville	A. Greene p	Birdsville	1	2	7	2	60	5	65	25
1 Cairo	Wm. Kelley p M. Cox	Cairo	14	3	3	2	5	60	4	84
2 Cairo	N. Ricks p J. Simson C. Stephens J. Thomas J. Ricks	Cairo do. do. do.	37	6	2	4	4	194	35	229
Fulton Station	Wm. Kelley p	Cairo	20	2	1	3		66	66	35
Mount Zion	I. Gilbert p W. W. Brooks	Unity Goos Island	19	2				32	32	24
St. Joy	Wm. Kelley p	Cairo	4		1	2	1	21	4	25
New Prospect	Wm. Kelley	do.	5	2	6	2		13	13	25
New Madrid	R. Hayes H. Hunter	New Madrid	23		5	2		129	15	144
Unity	I. Gilbert p F. Israel L. Wendleton							35	12	47
Valley Hope	A. Green p					1		30		30
Total, 10	14		123	15	15	26	14	640	75	715

Held 1st. Friday in May, Aug., Nov., and Feb.; Wm. Kelley, Cairo, Ill., Clerk.

CARBONDALE QUARTERLY MEETING.

Carbondale	Henry Guy p F. Mhoon S. Mitchell	Carbondale do.	16	3		4	3	100	7	107
Centralia	T. Johnson p	Champion	6					7	14	21
Champaign	T. Johnson p	do.	1			4	1	14		14
Duquoin	H. Guy p J. Wood N. Davis			2		2	1	10	1	11
Elkville	H. Guy p					1	1	5	2	7
Grand Tower	S. Mitchell p J. Lee	Grand Tower	3		1		1	20		20
Mount Carbon	D. Johnson p		15					15		15
Morrison	A. Brown	Carbondale						7	2	7
Murphersboro	A. Brown A. Shelton	do.	8					24		24
Pleasant Un.	A. Brown	Carbondale	1					9	1	10
Sparta	H. L. Walker J. Johns p		6	3		2		20		20
Total, 11	12		56	8	1	13	7	231	27	258

Held 3d Friday in May, Aug., Nov. and Feb.; F. Mhoon, Carbondale, Ill., Clerk.



EDDYVILLE (Ky.) QUARTERLY MEETING.

Birmingham	G. W. Wyatt p	Birmingham	2			34	8	42	
Benton	G. W. Wyatt p	do.	19		1	28	5	33	40
Dionsburg	T. McAlister p	Eddyville	10		1	47		47	19
Eddyville	T. McAlister p	do.	17	1	3	73	17	90	51
Mount Zion	L. Grissum p	Crittenden Spr.				77	1	78	
Mount Pleasant	G. W. Wyatt p	Birmingham	2		1	7		7	
Murry	G. W. Wyatt p	do.	29			22	7	29	
Wadkina									
[Bottom	J. Smith p	Eddyville	18			18		18	
<b>Total, 8</b>				4	3	306	38	344	112

Held 4th Friday in April, July, Oct. and Jan.; Wm. Smith, Eddyville, Ky., Clerk.

LEBANON QUARTERLY MEETING.

Elkton	J. C. Gilliland	Ashley	18			35	1	36	66
Fairview *	J. C. Gilliland p	do.						60	
Grand Prairie*								39	
Lebanon	M. A. Shepard	Lebanon				33	1	34	
Mt. Zion	J. Smith p	Ashley	30	12	2	53	3	56	60
Tarrapine									
[Ridge	H. Thompson p	Lebanon						25	50
Union Grove			1	2		27		27	25
<b>Total, 7</b>				4	2	148	5	277	201

Held 4th Sab. in Aug., Nov., Feb. and May; M. A. Shepard, Lebanon, Ill., Clerk.

LOONEY SPRING QUARTERLY MEETING.

[Partial Report.]

Bethlehem	H. S. Asbury p							48	
Camp Creek	Wm. Bradley p	Murphysboro						110	50
DeSoto	G. A. Gordon p							32	40
	F. W. Newell †	DeSoto							
Looney Spring	Wm. Bradley p							172	50
Oak Grove	H. S. Asbury p							46	50
	W. Worthen								
Percy	G. A. Gordon p	Percy							
	H. S. Gordon								
Pleasant Ridge	S. R. Fisher	Mulkeytown							
	M. S. Payne	do.						23	
	A. C. Pearson	do.							
Pipestown	G. A. Gordon p	Percy						49	40
shady Grove	J. Teffertiller	Mulkeytown						74	
Shiloh Hill	H. S. Asbury p							38	30
<b>Total, 10</b>				10				592	260

Held 5th Sabbath in each month that has 5 Sabbaths; C. M. Bradley, DeSoto, Ill., Clerk.

MOUND CITY QUARTERLY MEETING.

America	C. Reed p	Mound City	3	5	3	1		103	21	124	25
	J. M. Scott	do.									
	W. Hill	do.									
Bethlehem	J. Smith p	Caledonia	2	1		1	6	85	15	50	
	W. McClelland	do.									
Caledonia	J. Smith p	do.						12		12	
Grand Chain	W. McClelland p	do.	8			3	1	84	5	39	25
Mound City	J. A. Ferguson p	Mound City	3	1	6	9	1	84	16	100	50
	A. Rice	do.									

Salem	J. Redick p	Mound City	4	1	1		1	35	14	49	35			
	V. Murphy	do.												
Ullin	D. Redick	do.	5			3	1	29	2	31	30			
	W. D. Cotton													
Villa Ridge	J. Johnson p	Ullin	2	4			5	83	13	96	32			
	B. Smith	Pulaski												
Welfare †	H. Johnson p	Villa Ridge	8					8		8				
		Grand Chain												
<b>Total, 9</b>				18		30	12	10	17	15	423	86	509	198

Held 2d Fri. in May, Aug., Nov. and Feb; J. Johnson, Pulaski, Ill., Clerk.

UNION QUARTERLY MEETING.

Bethel	Wm McNary p	Uniontown						8		8				
Carmy	C. Carr		6					6		6				
	P. Butler													
	T. Harris													
Coridon	Wm. Campbell p	Coridon	4			1	1	35		35	30			
Evensville	A. Rice p	Mound City						25		25				
Mount Vernon	O. Scott p	Mount Vernon	8	1				22	2	24				
Mount Bethel	O. Scott p							15		15				
Morganfield	Wm. Driver p	Morganfield	2	1		2	1	41	34	75	40			
Raleigh			8			1		9		9				
Shawneetown	A. Rice p	Mound City	1			1		9		9				
Uniontown	A. Rice p		3				2	35	5	40	30			
Zion	Wm. McNary p	Uniontown	15	2		6		60	4	64				
<b>Total, 11</b>				8		42	4	2	10	5	265	45	310	100

Held 3d Fri. in April, July, Oct. and Jan.; Wm. McNary, Morganfield, Ky., Clerk.

Total, Southern Illinois Yearly Meeting—86 Churches—48 Ordained Ministers—17 Licentiate—3003 Communicants.

WISCONSIN YEARLY MEETING.

ADAMS AND WASHARA QUARTERLY MEETING.

Harrisville	Wm. Phillips p	Westfield						9	3	12	28		
Lincoln	Wm. Phillips p	do.						11	2	13	36		
Packwaukee †	Wm. Phillips p	do.						13		13	24		
Plainfield	R. B. Sparks p	Plainfield				15		15		15	30		
	J. B. Mason	Hancock											
	R. Morse	Plainfield											
Strong's Prairie	E. D. Lewis p	White Creek						22	3	30	12		
	H. Thuermer	Spring Creek											
<b>Total, 5</b>								10	1	79	13	82	180

Held 1st. Fri. in March, June, Sept., and Dec.; C.K. Richardson, Strong's Prairie, Wis., Clerk.

APPLE RIVER QUARTERLY MEETING.

(No Returns.)

Salem	E. D. Lewis p									40	
Greenvale										37	
Stockton Cen.	S. Torry p									10	
Elizabeth	A. J. Wood									18	
<b>Total, 4</b>										8	195

Held last Friday in Feb., May and Nov., and the 2d Friday in Sept.; D. W. Plummer, Ill., Clerk.



FOND DU LAC QUARTERLY MEETING.

Brothertown									18	60
Boltonville *	W. D. Moulton p	Boltonville							20	
Chilton and [Charlestown]									67	75
Fond du Lac	A. B. Taylor p	Fond du Lac	9	18	9	1	2	64	10	74
Greenbush	J. Westlake p	Greenbush	2	2	2			22	7	29
	A. Hannan f									
Oakfield	I. W. Drew p	Oakfield	6	3	2			30	6	36
S. Prairie	J. Westlake p	Greenbush			3			16	5	21
	G. Fancher									
Scott	W. D. Moulton p	Boltonville				4		26		25
Stockbridge *										43
Trenton *										13
<b>Total, 10</b>	<b>6</b>		<b>11</b>	<b>23</b>	<b>17</b>	<b>7</b>	<b>3</b>	<b>182</b>	<b>28</b>	<b>369</b>

Held 2d Friday in Feb., Nov., 1st Friday in June, and Sept.; G. Mansfield, Greenbush Wis., Clerk.

HONEY CREEK QUARTERLY MEETING.

Caldwell's [Prairie]	G. H. Hubbard p	Honey Creek				1		19	1	20
Honey Creek	G. H. Hubbard p	do.	6	2	9			85	9	94
	A. Coombs	Rochester								
Mt. Pleasant						1		70	9	79
New Berlin								83	3	86
Paris *								7		7
Rochester	O. D. Augir p	Rochester		1	3		3	20	5	25
Raymond								24	8	32
SpringPrairie*			1	1	2			10		10
Wheatland *								31		31
<b>Total, 9</b>	<b>3</b>		<b>7</b>	<b>5</b>	<b>14</b>	<b>6</b>		<b>299</b>	<b>35</b>	<b>334</b>

Held 1st Fri. in June, Sept. and Dec. and 2d Fri. in Feb.; G. H. Hubbard, Honey Creek, Wis., Clerk.

LAFAYETTE QUARTERLY MEETING.

Boscobel f								31		31
Fayette	C. R. Bridgman			1				34	5	39
Hurricane										
[Grove]	S. N. Jones p	Fennimore	11		3		1	47		47
	M. W. Darrell	Hurricane Gro.								
	W. A. Taylor f	do.								
Monticello	W. A. Potter p	Monticello				1		43	24	67
	R. Barlow	do.								
Warren	A. C. Hogbin p	Warren, Ill.	5	1	1			86	53	139
	N. Woodworth	do.								
	M. Davidson	do.								
Wayne	M. G. Pett p	Spafford				1		54	21	75
York Prairie	W. A. Potter p							20	6	26
<b>Total, 7</b>	<b>10</b>		<b>16</b>	<b>2</b>	<b>6</b>	<b>2</b>		<b>315</b>	<b>109</b>	<b>424</b>

Held 1st Friday in Sept., Dec., Feb. and June; L. F. Farnham, Warren, Ill., Clerk.

MC HENRY QUARTERLY MEETING.

Big Foot	J. Phillips, Jr. p	Big Foot, Ill.	5	4	3			33		50
Harvard	H. G. Woodworth	Harvard, Ill.						30		90
McHenry	J. D. Vandoren p	McHenry, Ill.		1				11		35
<b>Total, 3</b>	<b>3</b>		<b>5</b>	<b>5</b>	<b>3</b>			<b>74</b>		<b>175</b>

Held 2d Fri. in June, Sept., Dec. and Feb.; H. G. Woodworth, Harvard, Ill., Clerk.

ROCK AND DANE QUARTERLY MEETING.

Bradford	R. W. Bryant p	Johnstown Cen				3	1		21		21	80
	J. C. Gifford	Orfordville										
Evansville	O. H. True p	Evansville	4	9	6	8			41	22	63	120
	G. S. Bradley	do.										
Johnstown	R. Cooley p	Lima Center		3	4	7	1		109	8	117	100
	D. Johnson	do.										
	R. W. Bryant	Johnstown Cen										
	J. Parkyn	Johnstown										
Oakland	J. R. Pope p	Oakland	4				1	3	30	6	36	50
Oregon	G. S. Bradley p	Evansville						1			16	
Rome	J. G. Hull	Farmington	9	11					17	8	20	
Rutland	H. E. Cross p	Stoughton	2	2					49	15	64	81
<b>Total, 7</b>	<b>10</b>		<b>19</b>	<b>18</b>	<b>13</b>	<b>12</b>	<b>5</b>	<b>267</b>	<b>54</b>	<b>337</b>	<b>431</b>	

Held 2d Fri. in Nov. and Feb., 4th Fri. in May and 1st Fri. in Sept.; L. Hulse, Johnstown, Wis., Clerk.

SAUK CO. QUARTERLY MEETING.

Big Spring & [Kilbourn City]	Amos Tyler p	Big Spring						14	4	18
Ironton	J. Aldridge	Lime Ridge				2		12	12	24
Hillsboro	I. Jackson	Ironton		2	6	11	1	46	18	64
	A. Turner									
Richland Cen.			4		1			33	1	34
Sumpter	B. F. McKenney	Prairie du Sac						14	4	18
Sauk	B. F. McKenney	do.	3					45	12	57
<b>Total, 6</b>	<b>5</b>		<b>7</b>	<b>2</b>	<b>9</b>	<b>11</b>	<b>1</b>	<b>164</b>	<b>51</b>	<b>215</b>

Held Fri., before 2d Sab. in June, Sept., Dec. and Feb.; B. F. McKenney, Prairie du Sac, Wis., Clerk.

WAUPUN QUARTERLY MEETING.

Berlin	E. N. Wright p	Waupun	2	2	1	1		28	3	31
Dale								24		24
E. Wrights- [town]	A. Phillips p	Wrightstown						23		23
Fairwater		Fairwater		1	4	2		42	5	47
Grand Prairie	L. D. Felt p	Markesan	1	3		2		31	1	32
Hortonville		Hortonville		4				32	8	40
Nekimi	W. W. Lee p	Oshkosh		4	3	1		25		25
	W. Whiting									
RollingPrairie	F. B. Moulton p	Burnett	2	3		1	2	57	14	71
	S. Drown									
	J. Clough									
	A. Stoddard									
Rosendale	W. W. Lee p	Oshkosh				8		20		20
Vineland	Wm. Mitchell p							12		12
Winnebago	Wm. Mitchell p			1		1		43		43
	J. Griffin									
	L. W. Lee									
	J. Hughes									
Waupun	H. J. Brown	Waupun		8	7	3		50	13	63
	C. B. Waller									
Wrightstown	A. Phillips p	Wrightstown	5	4	5	5		60	5	65
Winneconne	J. M. Kayser p	Winneconne		2	4	4		71	14	85
	E. Reynolds									
Scott and Mar- [cellon]	L. Wheeler p	Bell Fountain	2	2	1			25	2	27
	A. J. Pierson									
<b>Total, 15</b>	<b>20</b>		<b>12</b>	<b>34</b>	<b>28</b>	<b>18</b>	<b>4</b>	<b>543</b>	<b>65</b>	<b>608</b>

Held last Fri. in Feb., May, Aug. and Nov.; T. B. Moulton, Burnett, Wis., Clerk.

Total, Wisconsin Yearly Meeting—68 Churches—65 Ordained Ministers—1 Licentiate—2645 Communicants.



MINNESOTA YEARLY MEETING.

HENNEPIN QUARTERLY MEETING.

Anoka and Champlin	C. L. Russell p W. Hayden	Champlin do.	2	8	3	1	86	7	93	144
Baldwin * Castle Rock Crystal Lake and Brooklyn Elk River Minneapolis	J. D. Batson p H. N. Herrick p J. S. Staples p C. Payne p H. N. Herrick	Castle Rock Minneapolis Elk River Minneapolis do.		2	1		29	4	33	
Pleasant Lake *							24	4	28	40
			1		3		14	18	32	100
			14	14	6	6	2	107	82	130
										110
										16
<b>Total 7</b>	<b>6</b>		<b>17</b>	<b>24</b>	<b>13</b>	<b>6</b>	<b>8</b>	<b>260</b>	<b>65</b>	<b>343</b>

Held Friday before 2d Sab. in March; Fri. before 3d Sab. in June and Dec.; Fri. before 4th Sab. in Sept.; D. Day, Farmington, Minn., Clerk.

ST. CROIX QUARTERLY MEETING.  
(No Returns.)

Beldonville Big Missouri Cady Creek Diamond Bluff	H. Stillwell A. Hathaway M. H. Smith B. R. Rackleff D. Wilson A. Hathaway p	Rock Elm Cen. Menomonee River Falls, Wis Hudson, Wis. Rock Elm Cen.								15 16 23 37
Eau Galle Plum Creek 1 Rock Elm 2 Rock Elm Spring Brook Tyrone										35 12 14 19 8 8
<b>Total 10</b>	<b>6</b>									<b>187</b>

Held Fri. before the 3d Sunday in June, Sept. and Dec., and Friday before 1st. Sab. in March; D. Wilson, Rock Elm Cen., Wis., Clerk.

WINONA AND HOUSTON QUARTERLY MEETING.

Centerville Money Creek	A. G. Brann p A. G. Brann p A. P. Corey	Money Creek do. do.			1		6		6	50
Pickwick Utica Warren	A. G. Brann p P. Fuller p L. C. Cobb p M. Cobb	Utica Enterprise do.	4	4	1		44		44	60
					10		13	1	16	40
							11	1	12	40
					1		15	4	19	60
<b>Total 5</b>	<b>5</b>		<b>4</b>	<b>4</b>	<b>13</b>		<b>91</b>	<b>6</b>	<b>97</b>	<b>250</b>

Held Friday before 2d Sabbath of Feb., June, Sept. and Dec.; A. G. Brann, Money Creek, Minn., Clerk.

Total, Minnesota Yearly Meeting—24 Churches—17 Ordained Ministers—0 Licentiates—627 Communicants.

MINNESOTA SOUTHERN YEARLY MEETING.

BLUE EARTH VALLEY QUARTERLY MEETING.

Bass Lake Freedom Janesville *	S. A. Stowe p B. F. Kelley	Mapleton Janesville					6	4	10	35
			1				20	1	21	60
										25

Lura and Min- [nesota Lake Mapleton	B. A. Stowe p T. Farnum p W. H. Nichols	Easton Mapleton do.				2		15	15	50
Medo and [Buford Prescott and [Guthrie	S. A. Stowe p	do.				2		36	36	30
								18	1	19
						1		14	2	16
<b>Total 7</b>	<b>5</b>					<b>2</b>	<b>4</b>	<b>109</b>	<b>8</b>	<b>142</b>

Held Friday after 1st Sab. in March, June, Sept. and Dec.; S. Peet, Mapleton, Minn., Clerk.

CHAIN LAKE QUARTERLY MEETING.

Elm Creek Cen Elmore Fairmont	L. M. True J. M. Woolery E. Berry p C. H. Bardwell Wm. S. Leigh Wm. S. Leigh p Wm. S. Leigh p A. R. Brockett p	Westford Blue Earth City Fairmont Center Creek May do. do. Blue Earth City				1		17	6	23
						1		32	2	34
			1			2		22	7	29
						2	2	10	5	15
						5	16	19	2	21
			1			1		12	3	15
						2		12		12
						9	1	13	4	17
						1		8	6	14
			1	1				10	2	12
<b>Total 10</b>	<b>8</b>					<b>7</b>	<b>20</b>	<b>16</b>	<b>2</b>	<b>3</b>

Held 1st Fri. in Sept., and last Fri. in Nov., Feb. and May; W. S. Leigh, Fairmont, Minn. Clerk.

FREEBORN QUARTERLY MEETING.

Deer Creek † Freeborn Nunda and [Mansfield Manchester Oakland S. Bristol Shell Rock & [London	J. Q. Wheeler p † C. B. Eshenett †	Northwood, do. [Iowa	2	2	1					12
										20
								11	3	14
								21	14	35
								5		31
								10		25
								18		18
										17
								5		24
								23	1	40
<b>Total 7</b>	<b>3</b>					<b>2</b>	<b>7</b>	<b>10</b>		<b>83</b>

Held Friday before 3d Sab. in June, before the 4th Sab. in Sept. and Dec. and before the 1st Sab. in March; T. S. Bewick, Austin, Minn., Clerk.

LITTLE SIOUX VALLEY QUARTERLY MEETING.

Estherville Ellington Hartland † Lloyd and [Bridgewater* Lincoln † Meadow [Brook * † Rush Lake 1 Spencer	H. Kettlewell p John Woolery p A. J. Thompson p J. Vesey † D. N. Coats p H. Kettlewell p R. A. Coats p D. N. Coats J. Woolery p R. A. Coats p	Emmettsburg Spencer Estherville Spencer do. Emmettsburg Spencer do. do.				2	1	15	2	17
								12		25
			14				2	28		30
			1					9	8	30
			6					12		25
								9		20
								4	1	25
								44	8	52
										95
			8					17		25
								17		20
<b>Total 10</b>	<b>6</b>					<b>29</b>	<b>10</b>	<b>2</b>	<b>2</b>	<b>188</b>

Held 18-21 of Sept., Dec., Feb., and June; H. D. Parsons, Spencer, Iowa, Clerk.

Total, Minnesota Southern Yearly Meeting—34 Churches—19 Ordained Ministers—3 Licentiates—665 Communicants.



IOWA YEARLY MEETING.

TAMA QUARTERLY MEETING.

Bovina	J. L. Leshar p	La Porte City	1	2			82	32	70
Carlton	J. H. Steward	Toledo						15	
Fairview †	J. H. Steward p	do.	18	9			27	27	70
	J. D. Mason †	do.							
Otter Creek								31	
Orford *								12	
Oneida	D. Dymond p	Waltham	6	4			30	2	40
Richland	I. Brown p †	Chelsea			4		12	4	50
	E. Hatfield	Haven							
Three Mile								23	
[Grove*]									
Toledo	John Sweatt	Toledo			21		27	6	33
Union	H. F. Brown p	Mantour	1	2			17	3	55
	H. S. Dixon	Buttlerville							
York							19	6	53

Total, 11 | 9 | | 25 16 | 6 21 | | 164 | 21 | 286 | 338

Held Fri. before the 3d Sab. in Mar., June, Sept. and Dec.; H. H. Withington, Toledo, Tama Co., Iowa.

VAN BUREN QUARTERLY MEETING.

Agency City	C. D. Dudley p †						27	6	33	80
	G. A. Stebbens									
	E. Tibbetts									
	E. Dudley									
Benton*									15	
Hillsboro	J. Newbold p	Hillsboro	25	6	4		3	133	20	153
Lockridge							1	24	6	30

Total, 4 | 5 | | 25 | 6 | 4 | | 4 | 133 | 20 | 230 | 245

Held March, June, Sept., and Dec.; D. K. Helterbrand, Sheridan, Iowa, Clerk.

WAPSIPINICON QUARTERLY MEETING.

Bethel	J. H. Decker p	Wilton	4							74
	J. Head	Atalissa								31
Bertram *	W. Crew	Bertram								12
Buena Vista	D. C. Curtis p	Calamus		2		12				71
Clay *	O. E. Aldrich	Wyoming								
	B. C. Slater									
	T. H. Batcheler	Clay Mills								20
Calamus *	A. F. Davis p	Wheatland								74
Farmington	O. E. Baker p	Wilton								54
Mount Zion			11	4		4	43	12		87
Pleasant Hill	T. A. Maxson p	Olin		2			67	20		37
Rochester *	J. H. Decker									19
Rome *	T. A. Maxson									32
Scotch Grove*										60
Waubeek			3			1	43	17		24
Welton*										160
Wilton *										

Total, 14 | 10 | | 18 | 8 | | 7 | 164 | 49 | 750 | 100

Held Friday before 1st Sun. in Feb., June, Sept., and Dec.; D. C. Curtis, Calamus, Iowa, Clerk.

WAYNE CO. QUARTERLY MEETING.

Medicine	E. Tibbetts p	Agency City	6	2	1			24		38
[Creek]	A. Still p	Genoa	2				14	1	15	30
Salem	I. T. Bradbury									

W. Madison							17	1	18	85
Total, 3	3			8	2	1		55	2	145

Held Fri. before 1st Sab. in June, Sept., Dec. and March; R. W. Sherritt, Allerton, Iowa, Clerk.

Total, Iowa Yearly Meeting—32 Churches—25 Ordained Ministers—2 Licentiates—1303 Communicants.

IOWA NORTHERN YEARLY MEETING.

CEDAR VALLEY QUARTERLY MEETING.

Burr Oak	C. Pierce p	Orchard					8	3	11
Cedar							10		10
Horton	S. Summerlin p	Horton	17				45	10	55
Mitchell	C. Pierce p	Orchard					10	6	16
	J. F. Hamblen	Mitchell							
Orchard *	C. Pierce	Orchard							19
Tripoli *									18
Union	L. Inman	Marble Rock					21	1	22

Total, 7 | 4 | | 17 | | | 94 | 20 | 151

Held Fri. before 2d Sab. in Sept., 4th in Nov., 1st Sab. in Feb., and 4th in May; H. C. Inman, Marble Rock, Iowa, Clerk.

DELAWARE AND CLAYTON QUARTERLY MEETING.

Albany	W. T. Bunton p	Fayette		3				15	2	17
	R. J. Valentine									
Bear Creek	N. W. Bixby p.	Buffalo Grove	2	4	3		9	2	11	
Buffalo Grove	H. Bailey p	do.				1	17	5	22	
	B. F. Hammond	Wyoming	3	1	3		83	8	91	
Central City	O. E. Aldrich p	Masonville				1	61	2	63	
Delhi	A. Polma p	Colesburg							50	
	N. Odell	Manchester								
	Wm. Wright	Campton					17	4	21	
Fairfield *	C. Holroyd p						7	4	11	
Forestville	N. W. Bixby p	Edgewood		1	1	1	41	7	48	
Lodomillo	N. W. Bixby p	Elkador								
	H. Gifford	Edgewood								
	R. Bixby									
Madison	N. W. Bixby p		2	7	3		35	6	41	
	C. Holroyd									
Masonville	R. Norton p	Masonville					10	3	13	
	A. Palmer									
Manchester *							12	7	19	
Mt Hope	A. Palmer p						18		18	
Putnam	H. M. Bailey p		6	1	7		15	1	16	
Prairie Creek	R. Norton p						10	3	13	
Spring Valley*	W. T. Bunton						18	7	25	
Postville	S. F. Smith p	Postville	8	2	2		66	6	66	
Uniontown	Wm Small p	Manchester		2	4		34	17	51	
Volga City							4	1	26	

Total, 18 | 17 | | 21 | 20 | 31 | 4 | 6 | 488 | 95 | 583 | 578

Held Fri. before the 4th Sat. in May, Nov., and Feb., and Fri. before 2d Sab. in Sept.; R. Norton, Masonville, Iowa, Clerk.

ROOT RIVER (Minn.) QUARTERLY MEETING.

Beaver			1				16	6	22	60
Fairview †							15		15	40
Frankford							10	7	17	
Freesoil	C. Young	Spring Valley	2	1	4		1	15	16	31
	M. B. Felt	do.								50



## KANSAS YEARLY MEETING.

Lime City †						15		15	25
Racine Cen. †	Silas Gaskell	High Forest	3	2		16	2	18	70
Total, 6	3		3	3	15	2	87	31	118

Held Friday before 1st Sab. in March, June, and Dec., Fri. before 2d Sat. in Sept.; C. W. Crain, Wykoff, Minn., Clerk.

## TURKEY VALLEY QUARTERLY MEETING.

(No Returns.)

Bloomfield [Center	N. R. George p D. T. Perry	Postville							15
Illyria									26
Postville	N. R. George p E. Harvey								48
Spring Valley	J. S. Lee T. W. Valentine								28
Total, 4	5								117

Held Fri. before 1st Sab. in June, Sept., Dec. and 3d in Mar.; N. R. George, Postville, Iowa, Clerk.

## WATERLOO QUARTERLY MEETING.

Fairbank *									100
Geneseo	C. R. Messer p L. Leshor	Moreville La Porte City	6	2	6	3d	3		39
La Porte City				1				20	15
La Porte									22
Union					1	23	4		15
Waterloo *	J. J. Hall p E. Jenkins		21	18	6	54	11	68	125
Total, 4	1		27	20	1	132	30	290	140

Held Fri. before 3d Sab. in Jan., Oct., and before last Sab. in Mar. and June; Hiram Champlin, La Porte City, Iowa, Clerk.

Total, Iowa Northern Yearly Meeting—41 Churches—28 Ordained Ministers—5 Licentiate—1259 Communicants.

## KANSAS YEARLY MEETING.

## CHEROKEE (Kan.) QUARTERLY MEETING.

(No Returns.)

Barton City	S. Keyes	Arcadia							11
Center Creek	J. D. Huling p	Millersburg							9
Cherokee City	J. B. Fast p A. Cox	Oswego							39
Deer Creek	J. D. Huling								21
Drywood									
[Valley	S. Keyes								10
W. Liberty	do.								11
Pleasant									
[Valley	do.								38
Plumb Creek	J. B. Fast p								13
Total, 8	4								152

Held Friday before 2d Sab. in June, Sept., Dec. and Feb.; E. McMickle, Oswego, Kansas, Clerk.

## JEFFERSON CO. QUARTERLY MEETING.

Adams Peak	H. W. Morse p	Adams Peak	1			23	2	25	30
Mud Creek	J. F. Williams G. Evans O. A. Chapman	Oscalooza Lenape	2			26	5	31	20

## VIRGINIA ASSO. &amp; LOUISIANA YEARLY MEETING. 77

Mt. Pleasant	L. D. Jewett	Center Ridge	6	2	2	1	10	10	20
Spring Hill	E. V. Merrett	Centropolis	6	6			16	2	18
W. Appanoose	S. D. Keneston						7	6	13
Total, 5	7		8	8	2	1	33	15	97

Held Saturday before 1st Sab. in March, June, Sept. and Dec.; A. W. Crawford, Spring Hill, Kan., Clerk.

Total, Kansas Yearly Meeting—13 Churches—9 Ordained Ministers—2 Licentiate—249 Communicants.

## VIRGINIA F. B. ASSOCIATION.

## HARPER'S FERRY QUARTERLY MEETING.

Amelia Court [House	H. Claytor	Charlestown	12	20			2	80	6	86	46
Charlestown	B. F. Fox p	Harper's Ferry	15	2	2	1	2	62	35	97	70
Harper's Ferry	A. H. Morrell p		9	2	1		1	8		108	175
Kerneysville										8	
Leetown *										19	
Martinsburg	W. P. Fisher p	Martinsburg	8	4	1	5	2	90	17	107	125
Smithfield *										12	
Shepherdstown								22	5	27	
Total, 8	4		44	32	4	6	7	262	63	459	416

Held 2d Sat and Sab. in Jan., Apr., July and Nov.; ——— Clerk.

## WINCHESTER QUARTERLY MEETING.

(No Returns.)

Berryville	T. Blackburne									103
Elizabeth [Furnace	W. Downey	Staunton								22
Luray										13
Winchester	B. Kirk p J. E. Burrell	Winchester								106
Total, 4	4									244

Held 3d Sat. in May, Aug., Nov. and Feb.; A. H. Morrell, Harper's Ferry, W. Va., Clerk.

Total, Virginia Association—13 Churches—5 Ordained Ministers—3 Licentiate—703 Communicants.

## LOUISIANA YEARLY MEETING.

## ANGOLA QUARTERLY MEETING.

Angola *									14
Demarkation	G. Ecklis p		2						18
Iron Hill *									7
Idsbert	O. Sparks p H. Dent S. Berry S. McLain A. Hill		6						18
Locholmy *									22
Styopa	S. Berry p								25
Sun Flower	A. Hill p		18	1	4				17
Total, 7	6		21	1	4				121

Held 2d Friday in Jan., Apr., July and Oct.; ——— Angola Landing, La., Clerk.







80 SHELBY ASSO. & Q. M'S NOT CONNECTED WITH ANY Y. M.

Mt. Moriah									38
Mt Olive	J. J. Rusk	Poseyville, Ind.							103
Mt. Pisgah	G. W. Moore	Evansville, Ind							22
New Salem									90
Oakland	J. W. Cockrum	Oakland City In							48
Owensville	Jacob Speer	Owensville, Ind							109
Palestine*									23
Pleasant Gro.	T. M. Strain								25
Springfield	W. Blackburn								17
Union	R. B. Burlison	Black Hawk							26
Union Bethel		[Mills, Ind.]							16
Union Chapel*									
Wabash	Wm. Clark	Rochester							58
Zion	J. G. Ensle	[Mills, Ill.]							40
<b>Total, 20</b>									<b>1605</b>

SHELBY ASSOCIATION.  
(No Returns.)

Bethel									49
Fairview									28
Fellowship	J. B. Perryman	Cold Spring							53
Friendship	S. B. Vaughn	Macon							26
Hopewell									8
Liberty	T. W. Jincons	Clinton							71
	G. Clifton								
New Hope									50
Oak Grove	J. Perryman	Marrowbone							65
Okaw	J. P. Hudson	Shelbyville							59
Providence									50
Salem	F. S. Randolph	Elwin							80
Salt Creek	J. Spencer	Clinton							14
South Fork*									
Union	N. Corley	Shelbyville							25
<b>Total, 14</b>									<b>578</b>

Q. M'S NOT CONNECTED WITH ANY Y. M.

ADAIR AND SCHUYLER QUARTERLY MEETING.

Greentop	J. S. Williams p	Floyd's Creek				8	2	10	50
Kirkville*	J. H. Wescher	[Mo.]				30	1	31	
	A. Sille								
	D. C. Miller								
N. Union*	J. S. Williams p					10		10	
Union Grove*	J. S. Williams p					7		7	
<b>Total, 4</b>						<b>55</b>	<b>3</b>	<b>58</b>	<b>50</b>

Held Sat. before 4th. Sab. in Feb., May, Aug. and Nov.; L. Spriggs, Kirkville, Mo., Clerk.

ALLEGAN QUARTERLY MEETING.

Casco	C. Cummins p †	W. Geneva	7	2				20	4	24	15
	I. Teachout	Coloma									
	B. R. Clark †	W. Geneva									
Heath*											
Lake Town	C. Cummins p †	W. Geneva	1	3	1	2		11	2	13	
<b>Total, 3</b>			<b>8</b>	<b>5</b>	<b>1</b>	<b>2</b>		<b>31</b>	<b>6</b>	<b>37</b>	<b>15</b>

Held Friday before the 3d Sunday in Aug., Nov., Feb. and May; C. Cummins, W. Geneva, Mich, Clerk.

Q. M'S NOT CONNECTED WITH ANY Y. M.

BARRY AND ALLEGAN (Mich.) QUARTERLY MEETING.

Leighton					9			28			
Rutland						2	1	19		28	50
Watson*										19	
Yankee Spring	S. Headley p	Bowen Mills						6	2	8	
	F. A. Stanford	Middleville									
<b>Total, 4</b>					<b>2</b>			<b>51</b>	<b>21</b>	<b>77</b>	<b>50</b>

Held 4th Sab. in Mar., Sept., Dec., and 2d Sab. in June; E. H. Stone, Hastings, Mich., Clerk.

SAC CITY (Iowa) QUARTERLY MEETING.

Deloit											17
N. Coon											18
Sac City	A. J. Wood p	Sac City									22
	R. Hayden	do.									
<b>Total, 3</b>					<b>2</b>						<b>57</b>

R. Hayden, Sac City, Iowa, Clerk.

SOUTH RIVER (Iowa) QUARTERLY MEETING.

Belmont	M. S. Hubbell p	Cronwell	1	4			40	14	54	40
Fairview	O. T. Clark p	Sharon	1	9			28	17	45	85
Highland*									8	
Prairie City	O. T. Clark p	Sharon	2	9	1		4	5	9	
	H. F. Brown	Green Bay								
Summeret	D. W. Shackley p		5				7	4	11	
	D. H. Carr									
Swede Point*										21
<b>Total, 8</b>			<b>5</b>	<b>9</b>	<b>22</b>	<b>1</b>	<b>79</b>	<b>40</b>	<b>148</b>	<b>125</b>

Held Fri. before 1st Sabbath in March, June, Sept. and Dec.; M. C. Peterson, Nortonville, Iowa, Clerk.

ST. FRANCIS QUARTERLY MEETING.  
(No Returns.)

Brushy Creek	E. Ray p	DeLassus, Mo.									
De Lassus	E. Ray p	do.									16
Longsboro	J. Wood p	do.									16
Mine La Mott	E. Ray p										22
Pendleton	J. Wood p										
<b>Total, 5</b>			<b>2</b>								<b>54</b>

Wm. Benson, DeLassus, Mo., Clerk.

SALEM (Neb.) QUARTERLY MEETING.  
(No Returns.)

Bennett	P. Lansing	Bennett									8
	L. C. Chase	do.									16
Palmyra											27
Salem	A. Curtis p	Salem									
	K. R. Davis	do.									
<b>Total, 3</b>			<b>4</b>								<b>51</b>

Held Fri. before 8d Sab. in Feb., May, Aug. and Nov.; L. C. Chase, Bennett, Neb., Clerk.

WAYNE CO. (Ill.) QUARTERLY MEETING.

Bone Gap	G. H. Moon p	Fairfield	7					25	1	26	60
	J. Rhodes	Bone Gap									



CHURCHES NOT CONNECTED WITH ANY Q. M.

Big Mound	G. H. Moon p	Fairfield	2	1	1	16	16	60
Jeffersonville	G. H. Moon p					18	3	21
<b>Total, 3</b>	<b>2</b>		<b>9</b>	<b>1</b>	<b>1</b>	<b>59</b>	<b>4</b>	<b>63</b>

Held Sat. before 1st Sab. in Feb., June, Sept. and Nov.; J. S. Hawk, Jeffersonville, Ill., Clerk.

WORTH CO. (Mo.) QUARTERLY MEETING.

Isadora *	O. S. Harding p	Grant City						33
Lot's Grove	O. S. Harding p		8		1			39
Pioneer	E. H. Hunt p	do.	2	1	1	17	1	18
Plat Branch	D. Mills p	Isadora						7
West Fork	O. S. Harding		1	2		1	17	17
<b>Total, 5</b>	<b>3</b>		<b>11</b>	<b>2</b>	<b>2</b>	<b>34</b>	<b>1</b>	<b>114</b>

Held Sat. before 4th. Sab. in March, June, Sept. and Dec.; E. O. Walden, Grant City, Worth Co., Missouri, Clerk.

CHURCHES NOT CONNECTED WITH ANY Q. M.

Boston, Bunker Hill Dist., [Union St.]	W. F. Eaton p	[Mass.] Charlestown,	1	6	2	6	57	27	84	134
Elk Run and Camp Creek * Gardiner, [Brunswick St.]	S. M. Haggett p								86	140
Howard City, [Mich.]			5	9					14	180
Northport, Mich. *									9	
Shannon, Kas *									24	
Tinklo Valley, [Iowa *									6	
Union, Ind.					1		15	2	17	
Union Mills, [Iowa *									12	
Washington, [Ind.]							17	1	18	30
Wexford, [Mich. *									18	
<b>Total, 11</b>	<b>2</b>		<b>6</b>	<b>15</b>	<b>3</b>	<b>6</b>	<b>89</b>	<b>30</b>	<b>306</b>	<b>484</b>

SUPPLEMENTARY.

There are a number of Associations of Baptists in America, which, in doctrine and polity, are in general agreement with the Freewill Baptists. No specific reports have been received from these Associations, but, from the best information received, the inference is that they number in the aggregate not less than 25,000.



RECAPITULATION.

YEARLY MEETINGS.	Y. M. CLERKS.	P.O. ADDRESSES.	No. Q.M's.	No. of Churches.	Ordained Preachers.	Licensed Preachers.	Increase.	Decrease.	No. of Commu.
New Hampshire	E. H. Prescott	Nw. Hampton, N.H.	8	124	125	2		401	8659
Maine Western	L. H. Witham	Biddeford, Me.	4	67	61	2	67		4469
Maine Central	W. H. Bowen s	Lewiston, Me.	5	105	97	9		56	6396
Penobscot	A. L. Gerrish	Pittsfield, Me.	9	110	72	7		59	4016
Vermont	J. W. Burgin,	Warren, Vt.	6	63	5	6	97		3203
Rhode Island & Mass	D. Boyd	Pawtucket, R. I.	3	47	64	7	80		4986
Holland Purchase	L. H. Starr,	Dale, N. Y.	5	33	38	3	64		2111
Genesee b	W. Walker	N. Parma, N. Y.	4	23	27	4		30	1451
Susquehanna	J. W. Hills	Windham, Pa.	4	37	21	3		52	1464
N. York and Pa.	G. H. Freeman	Addison, N. Y.	4	43	31	3		78	1104
St. Lawrence	W. Whitfield	Pierpont, N. Y.	2	17	15	3	20		783
Union	J. W. Barr	Otselic, N. Y.	2	13	11	2		19	640
Central New York	A. E. Wilson	Gilbert's Mills, N.Y.	5	43	25	2		15	2197
Pennsylvania			4	13	10	2	36		557
Ohio and Pa.	O. D. Patch	Cleveland, O.	5	40	32	1		34	1574
	[178 Osborn St.]	Marion, O.	5	26	19	1	27		1401
Central Ohio	S. D. Bates	Wright's Cor., Ind.	2	10	9	3		13	631
Ohio a	E. Butterfield	Berlin & Roads, O.	6	54	33	9	351		3135
Ohio River	T. E. Peden	Millhouses, Ind.	1	7	4			43	260
Indiana	D. A. Tucker	Piercetown, Ind.	3	19	10		9		604
Northern Indiana	D. Taylor s	Macon, Mich.	11	89	81	4		152	3238
Michigan	J. H. Maynard,	Homer, Mich.	3	20	11	2		144	823
St. Joseph's Valley	D. P. Hatch	Kewanee, Ill.	9	47	40	5		216	1652
Illinois	B. A. Gurney		7	66	48	17	472		3003
Southern Illinois	J. Johnson	Boltonville, Wis.	9	66	65	1		9	2645
Wisconsin	W. D. Moulton	Castle Rock, Min.	3	24	17			25	627
Minnesota	J. D. Batson	Spencer, Iowa	4	34	19	3		146	665
Minn. Southern	R. A. Coats	Agency City, Iowa	4	32	25	2		14	1303
Iowa d	E. Tibbetts	Masonville, Iowa	5	41	28	5	107		1259
Iowa Northern	R. Norton	Centropolis, Kan.	2	13	9	2	22		249
Kansas	J. L. Parkyn s	Harper's Ferry	2	12	5	3	76		703
Virginia F. B. As.	A. H. Morrell s	New Orleans, La	3	21	13	2	32		591
Louisiana	J. Blackstone s	Woodstock, Ont.	3	16	4	1	28		664
Ontario, P. Q.	J. S. Harrington s	Midnapore, India	2	5	7	3			371
Orissa	J. L. Phillips	Mt. Vernon, Ind.		27	16				1605
Liberty Association	Wilson Blackburn s	Shelbyville, Ind.		14	9				578
Shelby Asso.	N. Corley s								
Q. M's not con- [nected			9	36	25	2		213	659
Churches not con- [nected.				11	2			87	306
<b>Total, 36</b>				<b>163</b>	<b>1471</b>	<b>1173</b>	<b>121</b>		<b>70629</b>

Showing an increase of 2 Q. M's., 25 Ministers, and 53 Members; and a decrease of 38 Churches.

a. Friday before the first Sabbath in June; b Fourth Friday in June; d, Friday before the last Sat. in Aug. In the absence of later information those Clerks marked thus—s, are here given as in the last Register.





## INDEX TO QUARTERLY MEETINGS.

Adair & Schuyler,	80	Harper's Ferry,	77	Ripley,	59
Adams & Washara	69	Harrisburg,	53	River Raisin,	63
Allegan,	80	Hennepin,	72	Rochester,	47
Anson,	86	Hillsdale,	61	Rock & Dane,	71
Angola,	77	Honey Creek,	70	Rokingham,	31
Apple River,	69	Houlton,	40	Rock River,	66
Aroostook,	39	Huntington,	42	Root River,	75
Ashtabula,	64	Jackson,	59	Sac City,	81
Athens,	58	Jefferson Co.,	76	Salem, Ind.,	60
Balasure,	79	Jefferson, N. Y.,	51	Salem, Neb.,	51
Barry & Allegan,	81	Lafayette,	70	Sauk Co.,	71
Belknap,	30	Lagrange,	60	Sandwich,	32
Bengal & Orissa,	30	Lake George,	52	Sebec,	41
Blue Earth Valley,	72	Lansing,	62	Seneca & Huron,	57
Boon Co., Ill.,	65	Lawrence, N. Y.,	51	Shelby,	80
Boston,	44	Lawrence, Pa.,	54	Shiloh,	59
Bowdoin,	36	Liberty,	79	Somerset,	54
Bradford & Tioga,	49	Little Sioux Valley,	73	South River,	81
Cairo,	67	Lebanon,	68	Spafford,	49
Calhoun & North Branch,	64	Lisbon,	36	Springfield,	41
Carbondale,	67	Little Scioto,	59	St. Croix,	72
Cass & Berrien,	64	London,	78	St. Francis,	81
Cattaraugus,	45	Looney Spring,	68	Steuben & Branch,	64
Cedar Valley,	75	Lorain,	66	Strafford,	43
Chain Lake,	73	Marion,	56	Tama,	74
Chautauque,	46	McDonough,	52	Troy,	49
Chemung,	50	McHenry,	70	Turkey Valley,	76
Chenango,	51	McLean,	65	Tuscarora,	60
Cherokee,	76	Meigs,	58	Union, P. Q.,	48
Chicago,	65	Miami,	57	Union, N. Y.,	48
Cleveland,	55	Michigan Center,	62	Union, Ky.,	69
Corinth,	42	Midnapore,	79	Unity,	42
Crawford,	55	Monroe,	47	Van Buren, Mich.,	63
Cumberland,	34	Montcalm,	62	Van Buren, Iowa,	74
Delaware & Clayton,	76	Montville,	40	Walnut Creek,	66
Eddyville,	68	Mound City,	68	Wapsipinicon,	74
E. Baton Rouge,	78	New Durham,	31	Warren & Clinton,	57
Edgecomb,	37	Noble,	60	Washington, Pa.,	56
Ellsworth,	39	Norfolk County,	78	Waterloo,	76
Enosburg,	42	New Orleans,	78	Waterville,	38
Erie, N. Y.,	46	Oakland,	62	Waupun,	71
Exeter,	39	Oceana,	63	Wayne County,	74
Farmington,	38	Oswego,	52	Wayne Co., Ill.,	81
Fond du Lac,	70	Otisfield,	34	Weare,	33
Fox River,	65	Otsego,	52	Wentworth,	33
Freeborn,	73	Owego,	48	Western R. Island,	45
Freedom,	47	Oxford, Mich.,	68	Westmoreland,	54
French Creek,	46	Oxford, Ont.,	73	W. Va. Association,	59
Geauga & Portage,	55	Parsonsfield,	35	Wheelock,	43
Genesee, N. Y.,	46	Potter County,	50	White Co., Ind.,	66
Genesee, Mich.,	61	Prairie City,	68	Winchester,	77
Gibson,	48	Prospect,	41	Winona & Houston,	72
Grand Rapids,	61	Rensselaer,	53	Whitestown,	53
Hancock & Quincy,	65	Rhode Island,	44	Wolfborough,	32
Harmony,	58	Richland & Licking,	58	Worth,	82



## OBITUARIES OF PREACHERS.

[This list contains the obituaries of all ministers of whose death we have received notice up to the time of going to press.]

REV. AMAZIAH LOOMIS died in Riceville, Iowa, April 30, 1873, aged 72 years, 9 months and 24 days. Bro. L. was a pioneer preacher. He entered Iowa when it was difficult even to gather a congregation. One may imagine the hardships he experienced in trying to bring souls to Christ. But he persevered, and death found him ripened by service and ready for the kingdom. The needs of the church were among the last interests that claimed his attention. His religion was a source of constant joy to him, and he died praising its Author. [Vol. 48; No. 42.\*]

REV. NATHANIEL SWEET died in Johnson, R. I., in the autumn of 1873, aged 67 years. He had been a minister nearly fifty years, and many were brought to Christ through his labors. He suffered extremely during the last few years of life, but faith triumphed over pain, and he was able to rejoice as seeing him who is invisible. His reward was sure. [Vol. 48; No. 50.]

REV. AMOS DANIELS died in Vestal, N. Y., April 29, 1873, aged 86 years. He was converted at an early age among the Methodists, but soon adopted free views of belief and practice, and walked 25 miles to join a Free Baptist church. He was pastor of the Virgil and Dryden church 25 years, and in all things honored his Master. In old age he retained his mental and physical ability to a remarkable degree, and died in the exercise of a lively and intelligent faith. [Vol. 48; No. 52.]

REV. GEO. KING died in Sutton, Vt., Nov. 1, 1872, aged 57 years. He was converted at the age of twelve, and was licensed to preach in 1850, being ordained six years later. He confined his labors mainly to destitute communities, and thus, while his pecuniary reward was small, his store of grace was never meager. In later years, although less active in the work, he maintained his love for it and was often found preaching to weak and destitute churches. He sympathized with the later enterprises of the denomination, and is no doubt now rejoicing in the fulfillment of some of the work that he helped inaugurate. Vol. 49; No. 8.

REV. HIRAM WATRUS died in Boscobel, Wis., Jan. 25, 1874, aged 69 years. His sickness was painful, but he found consolation in the never failing love of Christ. He became a Christian in 1833, and continued to serve the Lord with love and ardor till death called him home. His death left a vacancy in the community where he died, which is only compensated by a belief in his great gain. He mainly built up the church at Boscobel, and it loved him as a father. He has entered upon his new inheritance. [Vol. 49; No. 9.]

REV. WILLIAM P. CHASE died in South Vineland, N. J., Feb. 5, 1874, aged 61 years, 8 months, and 4 days. At the age of 19 he began to hold meetings, and persevered in the work till he died, having been ordained in 1834. He organized several churches and two or three Quarterly Meetings, the most of which remain to this day, having accomplished a good work. Overwork made him an invalid in 1843, and his work after that date was prosecuted in great pain and hardship. The rest of heaven after such a life must be doubly grateful. [Vol. 49; No. 11.]

REV. STEPHEN WILLIAMSON died in Starks, Me., July 2, 1873, aged 78 years. He experienced religion in 1816, was licensed in 1822, ordained in 1826, and was a faithful preacher of the word. For more than half a century he preached Christ, and died in full evidence of the glory that awaited him. He was both a good business man and an excellent Christian, and has left an honorable record. [Vol. 49; No. 12.]



REV. ELIJAH GUILFORD died in Littleton, N. H., Dec. 27, 1873, aged 39 years. Bro. G. was a zealous Christian, and although he was constantly obliged to fight against a nervous and feeble constitution, he did a comparatively greater work than many in better physical condition. He was an excellent pastor, interested in all that concerned the welfare of his parish, and died with the loving words of many warm friends falling in his ear. [Vol. 49; No. 16.]

REV. JOHN CHICK died in Ossipee, N. H., Jan. 9, 1874, aged 68 years. He was known as the father of the Wolfeboro' Quarterly Meeting, having labored in it many years and contributed largely to both the financial and spiritual welfare of his town and the surrounding country. His death resulted from an accident, but he left forces at work, which he had helped put in operation, which will keep his influence alive and helpful for years to come. [Vol. 49; No. 17.]

REV. F. B. TANNER died in Chataugue Co., N. Y., April 26, 1874, aged 82 years. He was a native of Rhode Island, and gave himself to Christ at the age of twelve years, whose service he honored during a faithful life of denial and toil. As years multiplied upon him he was obliged to diminish labor, but he kept his heart true and died rejoicing in hope. His life and death afford a wholesome lesson of the value of Christian grace. [Vol. 49; No. 20.]

REV. JAMES SHARP died in Fairport, N. Y., May 15, 1874, aged 76 years. He was a faithful laborer for Christ, and, according to his opportunity, did a good work. He bore the reproach in certain quarters of having a black skin, but that did not affect the purity of his life in God's sight, nor the value of his service among those who prize real worth. He labored effectively for his own race, and rejoiced in their freedom as one who had witnessed a great triumph. [Vol. 49; No. 23.]

REV. NATHANIEL BARD died in Lisbon, Me., May 30, 1874, aged 59 years and 9 months. Bro. Bard was a prominent member of the Quarterly Meeting in which he died, having achieved that distinction by a faithful and persistent work for his Master. He labored in the vineyard 35 years, and many churches in the field of his effort are stronger because of his presence with them. One is quickened at the thought of the joy that awaits these faithful ministers in the better land. [Vol. 49; No. 24.]

REV. J. M. RUSSELL died in Concord, Vt., May 28, 1874, aged 75 years. He was a man of God and an earnest laborer in the Master's service. The sick and poor shared his sympathy and help, and many hearts are happier to-day because he has lived. Such service as he rendered never fails. [Vol. 49; No. 25.]

REV. HENRY BELDEN died in West Haven, Vt., May 15, 1873, aged—years. He labored mainly in Vermont and Northern New York, and was effective in building up several churches besides bringing many souls into the fold of Christ. [Vol. 49; No. 25.]

REV. DUTTON STILES died in Wharton, Pa., May 14, 1874, aged 57 years. He commenced working for the Master in early youth, and about thirty years ago he entered the Potter Quarterly Meeting where he spent the most of his time. He was a teacher of schools as well as a preacher of Christ, and thus doubly widened his field of influence. [Vol. 49; No. 26.]

REV. CYRUS COLTRIN died in Waltham, Iowa, Sept. 13, 1872, aged 60 years. Bro. C. moved from New York to Illinois in 1848, and allied himself with our interests there, and did a good work for the denomination. He organized many churches, some of which have ceased to exist, but their mission was not a useless one. He was a good minister, and the lives of such are rich in blessing. [Vol. 49; No. 27.]

REV. J. G. VANVALKENBURG died in Wayne, Pa., April 15, 1874, aged 70 years. The first five years of his ministry were spent with the C. Baptists, but the remainder of his service was in the Free Baptist ministry. He was a great lover of books, and a warm sympathizer with the condition of men. He did a good work, and is doubtless rejoicing with souls who found heaven through his instrumentality. [Vol. 49; No. 27.]

REV. E. P. LADD died in Limerick, Me., July 14, 1874, aged 42 years. Bro. L. had well improved his brief term of service and in his pastorates at Alton, N. H., and Limerick, honored the Master and helped many souls to a higher life. He was a college graduate, and put into his work all the energy of a trained intellect and an ardent spirit. [Vol. 49; No. 32.]

REV. R. J. COWLES died March 29, 1874, aged 78 years. Bro. Cowles was singularly persevering in his preparation for the ministry, overcoming more obstacles than is usual with the young clergymen of to-day. He was obliged to oppose the non-educational tendencies of his time, but he did it judiciously, and helped to pave the way to our more advanced ground on that question. He leaves hosts of mourning friends. [Vol. 49; No. 29.]

REV. DANIEL H. MILLER died in the spring of 1874, aged—years. He devoted the most of his labor to evangelistic efforts, and helped to gather many souls into the Christian fold. His ministerial work was mostly within the limits of the Ashtabula and Geauga Quarterly Meetings, and his work there will long continue to influence the moral tone of the community. [Vol. 49; No. 33.]

REV. WILLIAM B. HAMBLIN died in Couliardville, Wis., aged—years. Bro. H. had given his later years to the gospel work in the frontier of the West with singular zeal and devotion. Possessed of but few resources, he nevertheless gave his whole time and energy to the salvation of souls. Thus he accomplished much, and died with the "well done" sounding sweetly in his ear. [Vol. 49; No. 37.]

REV. EBENEZER KNOWLTON died in S. Montville, Me., Sept. 10, 1874, aged about 60 years. It is a singularly heavy blow that has befallen both the denomination and the Christian church in this death. He was not only one of our prominent men, but wherever he was known he was loved and respected for his strength of character and honesty of purpose. He was interested in politics, and held important public trusts, but never yielded an iota of his manhood to the profession, and always kept his love for the ministry uppermost. By the advice of physicians he had just ceased preaching for a while, when death came upon him in a sad and unexpected manner. His death falls heavily upon the hearts of his friends, but they know that he is now rejoicing near the throne.

\*The references at the close of each obituary show where further particulars may be found in the *Morning Star*.

## BENEVOLENT INSTITUTIONS.

**F. W. Baptist Printing Establishment.**—This Corporation is located at Dover, N. H., and publishes the *Morning Star*, *Little Star*, *Myrtle*, and a variety of denominational books. It is owned by the denomination, and managed by a Board of Corporators. The Corporators are D. Waterman, S. Curtis, T. Stevens, J. L. Sinclair, G. T. Day, G. W. Bean, L. B. Tasker, C. H. Latham, S. D. Bates, C. B. Mills, O. E. Baker, L. W. Anthony, B. F. Hayes; Treasurer and Agent, I. D. Stewart.

The *Morning Star* is a weekly religious paper, and the organ of the denomination. Price, \$2.50 a year, in advance. G. T. Day, D. D., Editor.

The *Myrtle* is a Sabbath school paper, published semi-monthly by the F. W. Baptist Printing Establishment, at 30 cents a year. Ten copies or more, sent to one address, 25 cents each, postage included.

The *Little Star* is a Sabbath School paper, published semi-monthly by the F. W. Baptist Printing Establishment, to alternate with the *Myrtle*. By this arrangement a S. S. paper is issued weekly by the Establishment. Terms same as for the *Myrtle*.

**Foreign Mission Society.**—President, E. Knowlton; Vice Presidents, A. M. Totman, M. Phillips and R. Cooley; Corresponding Secretary & Treasurer, C. O. Libby; Recording Secretary, DeWitt C. Durgin; Asst. Recording Secretary, Geo. Goodwin; Auditor, A. Lovejoy; Executive Committee, C. O. Libby, A. Lovejoy, D. M. Graham, Theodore Stevens, D. W. C. Durgin, E. Knowlton, J. Calder, J. Rand, N. Brooks, G. W. Bean, C. S. Perkins, S. D. Bates, L. R. Burlingame.



**Home Mission Society.**—President, Rev. Silas Curtis; Vice Presidents, Revs. F. W. Straight, J. Warner, J. S. Manning, E. W. Porter, D. G. Holmes; Recording Secretary, L. B. Tasker; Corresponding Secretary, A. H. Chase; Treasurer, S. Curtis; Auditor, I. D. Stewart; Executive Committee, I. D. Stewart, A. H. Chase, L. B. Tasker, D. L. Rice, S. Curtis, J. S. Burgess, O. D. Patch, J. A. Lowell, E. W. Page, L. W. Anthony, C. H. Latham.

**Education Society.**—President, G. T. Day, D. D.; Vice Presidents, D. M. Graham, D. D., O. B. Cheney, D. D.; Corresponding Secretary, W. H. Bowen; Recording Secretary, D. W. C. Durgin; Treasurer, S. Curtis; Auditor, ———; Executive Committee, J. A. Howe, A. B. Meservey, J. E. Dame, L. B. Tasker, G. B. McMillan, C. F. Penney, S. Curtis, D. M. Stuart, D. W. C. Durgin, E. W. Porter, W. H. Bowen, John Fullonton. Disbursing Committee, O. B. Cheney, John Fullonton, J. A. Howe, and W. H. Bowen for the Theological Department of Bates College, and D. M. Graham, R. Dunn, and J. J. Butler for the Theological Department of Hillsdale College.

**Sabbath School Union.**—President, R. P. Perry; Vice Presidents, R. Dunn, R. Cameron, A. L. Gerrish; Recording Secretary, I. D. Stewart; Corresponding Secretary, E. W. Page; Treasurer, D. Lothrop; Executive Committee, E. W. Page, L. L. Harmon, C. H. Latham, A. H. Chase, S. D. Bates; Agent, L. L. Harmon.

**Temperance Society.**—President, D. Boyd; Vice Presidents, O. E. Baker, C. F. Penney; Secretary, A. P. Tracy; Treasurer, L. W. Anthony; Executive Committee, H. Whitcher, C. F. Penney, O. E. Baker, E. W. Page, ———.

**The Central Association.**—President, G. H. Ball, D. D.; Vice Presidents, O. S. Brown and John O'Donnell; Recording Secretary, Rev. D. M. Stuart; Corresponding Secretary and Treasurer, Rev. A. W. Westgate; Trustees, G. H. Ball, D. M. Stuart, A. W. Westgate, A. F. Bryant, L. B. Starr, R. L. Howard, O. T. Moalton, E. W. Page and D. G. Young.

**Kansas Freewill Baptist Home Mission Society.**—President, Rev. E. V. Merrit; Vice President, Rev. S. D. Kenaston; Secretary and Treasurer, Rev. Jules L. Williams; Executive Board, J. R. Eaton, M. W. Campbell, H. Bonham, J. L. Parkyn, H. Perly.

**Free Baptist Woman's Mission Society.**—President, Mrs. L. R. Burlingame; Vice Presidents, Mrs. G. W. Bean, Mrs. Mooers Cole, Mrs. G. H. Ball, Mrs. E. H. Prescott, Mrs. I. D. Stewart, Mrs. J. L. Sinclair, Mrs. John Fullonton, Mrs. V. G. Ramsey, Mrs. D. H. Adams, Mrs. Tho's Spooner; Corresponding Secretary, Mrs. J. A. Lowell; Recording Secretary, Mrs. M. W. L. Smith; Home Secretary, Mrs. Lyman Jordan; Treasurer, Miss Laura A. Demeritt; Auditor, Mrs. E. B. Chamberlin; Committee on Missionary Intelligence, Mrs. M. M. H. Hills, Mrs. F. S. Mosher; Managers, Mrs. E. N. Fernald, Mrs. W. E. Davis, Mrs. C. H. Latham, Mrs. R. Deering, Mrs. W. H. Bowen, Mrs. B. J. Cole, Mrs. O. B. Cheney, Mrs. D. W. C. Durgin, Mrs. J. M. Brewster, Mrs. E. W. Page, Mrs. Caroline Vittum, Mrs. J. Burnham Davis, Mrs. M. M. H. Hills.

*Corresponding Secretaries, with their P. O. addresses:*

*For. Miss.,* Rev. C. O. LIBBY, Dover, N. H.; *Home Miss.,* Rev. A. H. CHASE, Hillsdale, Mich.; *Education,* Rev. W. H. BOWEN, Lewiston, Me.; *Sab. Sch.,* E. W. PAGE, Esq., N. Y.; *Temperance,* Rev. A. P. TRACY, Haverhill, Mass.; *Woman's Miss. Soc.,* Mrs. J. A. LOWELL, Danville, N. H.; *Central Asso.,* Rev. D. M. STUART, Buffalo, N. Y.

\* No Report. Same as last year.

## LITERARY INSTITUTIONS.

**Bates College**—at Lewiston, Maine.—Faculty—Rev. Oren B. Cheney, D. D., President; Rev. John Fullonton, D. D., Professor of Ecclesiastical History and Pastoral Theology; Jonathan Y. Stanton, A. M., Professor of Greek and Latin Languages; Rev. Benj. F. Hayes, D. D., Professor of Mental and Moral Philosophy; Richard C. Stanley, A. M., Professor of Chemistry and Geology; Thomas L. Angell, A. M., Professor of Modern Languages; Rev. James A. Howe, A. M., Professor of Systematic Theology; George C. Chase, A. M., Professor of Rhetoric and English Literature; Thomas H. Rich, A. M., Professor of Hebrew; Professor of Logic and Christian Evidences; Clarence A. Bickford, A. B., Instructor, Frank W. Cobb, A. B., Edmund R. Angell, Tutors; Rev. Charles Howard Malcolm, D. D.,

Lecturer in History. Commencement, Wednesday following last Tuesday in June. Anniversary of the Theological School, Tuesday afternoon preceding. Annual Meeting of the Trustees, Tuesday forenoon preceding. Examination of the Theological school, Monday preceding. Sermon before the Theological school Sunday evening preceding. Baccalaureate Exercises, Sunday afternoon preceding. Examination of the college classes, Saturday and Friday preceding. Examination for admission, Tuesday before commencement. Ladies admitted on the same terms as gentlemen. Vacations, eight weeks after commencement—six weeks after the close of the Fall Term—one week after the close of the Spring term—Students allowed to teach in winter.

**Nichols Latin School**—at Lewiston, Maine.—Faculty—Frits W. Baldwin, A. B., Principal; Theodore G. Wilder, A. B., Edmund R. Angell, A. B., Assistants. The object of this school is to fit students for College, and it is open to both sexes. Course of study, three years. Students admitted in advance.

**Hillsdale College**—at Hillsdale, Mich.—Rev. DeWitt C. Durgin, President; Rev. Ransom Dunn, D. D., Professor of Systematic and Pastoral Theology; Rev. Spencer J. Fowler, A. M., Professor of Mathematics and Natural Philosophy; George McMillan, A. M., Professor of Greek and Latin Languages; F. Wayland Dunn, A. M., Professor of Rhetoric and Belles-Lettres; Daniel M. Fisk, B. P., Professor of Chemistry and Natural History; Rev. John J. Butler, D. D., Professor of Sacred Literature; Rev. John S. Copp, A. M., Professor of Homiletics; Rev. Richard S. James, D. D., Professor of Mathematics; Bruce S. Hunting, A. B., Tutor in Greek; John H. Butler, A. B., Tutor in Latin; ———, Principal of Ladies' Department; ———, Assistant Principal of Ladies' Department; Alexander C. Rideout, Principal of Commercial Department; W. A. Drake, Assistant Principal of Commercial Department; Hon. Daniel L. Pratt, Lecturer on Real and Personal Property; Judson B. Palmer, Assistant Instructor in Telegraphy; George B. Gardner, Instructor in Painting and Drawing; Melville W. Chase, Instructor in Instrumental and Vocal Music; Mrs. Olive C. Chase, Instructor in Cultivation of the Voice; Lee E. Brown, Assistant in Chemical Laboratory.

The Departments and Courses of study are, 1st, The Classical Department, embracing the four years' course of study usually pursued in colleges. 2d, The Scientific and Ladies' course, also of four years, omitting Greek. 3d, Classical Preparatory of two years. 4th, Academical course of four years. 5th, Theological Department with two courses of study, each three years, one embracing and the other omitting the Ancient Languages. 6th, Commercial and Telegraph Department. 7th, Music Department. 8th, Art Department.

There are five well-sustained Literary Societies—the Amphietyon, the Alpha Kappa Phi, the Theological and Ladies' Literary Union, and the Germana Sodales, each having a library.

The regular expenses for the Academic year are from \$120 to \$130. Aid is rendered to students preparing for the Christian ministry.

For Catalogues or other information address the President, or L. P. Reynolds, Secretary and Treasurer, Hillsdale, Mich.

**New Hampton Institution**—at New Hampton, N. H.—Rev. A. B. Meservey, A. M., Principal and Teacher of Natural Sciences and Commercial Department; J. H. Rand, A. M., Teacher of Mathematics and Mental and Moral Philosophy; W. E. C. Rich, Teacher of Latin and Greek; J. W. Roberts, Teacher of Penmanship; L. A. Butterfield, Teacher of Elocution.

**FEMALE DEPARTMENT.**—F. A. R. Dow, Preceptress and Teacher of Mathematics and Latin; Miss Kate P. Blodgett, Teacher of French and Rhetoric; Miss E. L. Gordon, Teacher of Music; Miss Laura D. Moore, Teacher of Ornamental Branches. Six regular courses for both sexes. Four terms of ten weeks each.

**CALENDAR.**—Fall Term begins Monday, August 27, 1874; Fall Term closes Friday, October 30, 1874; Winter term begins Nov. 16, 1874; Winter term closes Friday, Jan. 22, 1875; Spring term begins Monday Feb. 1, 1875; Spring term closes Friday, April 9, 1875; Summer term begins Monday, April 26, 1875; Summer term closes Thursday, July 1, 1875.

**Austin Academy**—at Strafford Center, N. H.—Otis T. Maxfield, Principal; Charles E. Sargent, Assistant; I. W. Roberts, Teacher of Penmanship.

**Lapham Institute**—at North Scituate, R. I.—A. G. Moulton, A. B., Principal and Professor of the Latin and Greek Languages; ———, Professor of Intellectual and Moral Philosophy; M. E. Burnham, A. M., Professor of Mathematics and Natural Science; Miss E. Knowlton, Preceptress and Teacher of French, Rhetoric and Botany; ———, Teacher of English Grammar and History; Mrs. J. R. Steere, Teacher of Instrumental Music and Drawing; M. E. Burnham, Instructor in Penmanship; A. G. Moulton, A. B., Librarian.



**Whitestown Seminary**—at Whitestown, N. Y.—James S. Gardner, A. M., Ph. D., Principal and Teacher of Natural Sciences; Wm. L. Downing, A. M., Teacher of Languages; J. W. Ellis, A. M., Teacher of Higher Mathematics and Latin; F. P. Ashley, Instructor in Commercial Department; George A. Williams, Teacher of Mathematics; Joseph W. Ellis, A. M., Teacher of Vocal Music; Miss B. M. White, Preceptress and Teacher of Geometry and Drawing; Miss G. A. Carpenter, Teacher of History and Painting; Miss Sarah A. Brown, Teacher of Mathematics and Rhetoric; Miss Annie M. Lewis, Teacher of Piano Music; Miss A. Browning, Teacher of Piano Music.

\***Pike Seminary**—at Pike, Wyoming Co., N. Y.—Wm. P. Morgan, A. M., Principal, Latin and Greek; Wm. P. Melcher, A. B., German and Natural Science; Miss H. E. Park, A. M., Mathematics; Miss Blanche E. Goo, English Language and French; Miss Flora Minard, Instrumental Music; Mr. M. L. Chandler, Vocal Music. M. E. Shepard, Pres. Board of Trustees.

\***Atwood Institute**—at Albany, Athens Co., Ohio. H. P. Dodge, A. B., Principal, and Teacher of the Ancient Languages and Mathematics; Mrs. A. B. Dodge, Preceptress, and Teacher of the Modern Languages and Natural Sciences; Mrs. E. C. Spencer, Teacher of Music, Painting and Drawing.

**West Virginia College**—at Flemington, Taylor Co., W. Va.—Rev. W. Colegrove, A. M., President, and Professor of Ancient and Modern Languages; Mrs. C. W. Colegrove, Preceptress and Teacher of Drawing and Painting; Mr. A. J. Floyd, Tutor in Latin and Mathematics; Miss C. A. Colegrove, Teacher of Instrumental Music and Tutor in Latin; Mr. F. Colegrove, Tutor in Latin and Mathematics.

**Ridgeville College**—at Ridgeville, Ind.—Rev. S. D. Bates, A. M., President; Rev. Jno. M. Davis, A. M., Professor of Ancient Languages; Wm. Reed, Professor of Mathematics; Miss Ruth E. Brackett, Preceptress; Miss Ella M. Swaine, Teacher of Instrumental Music; Warren S. Montgomery, Teacher of Vocal Music.

**Rochester Seminary**—Rochester, Wis.—R. F. Pouley, B. S., Principal and teacher of Latin, Natural Sciences and Mathematics; Miss Gertrude M. Cass, L. P., Preceptress, and Teacher of Higher English Branches; Miss E. M. Augir, Assistant Teacher; Miss G. M. Cass, Teacher of Vocal and Instrumental Music and Vocal Culture; J. D. Wright, Teacher of Telegraphy.

\***Wilton Collegiate Institute**—at Wilton, Muscatine Co., Iowa.—S. Hanna, A. B. Principal and Professor of German and Latin; Rev. D. D. Tibbetts, A. B., Professor of Greek and Natural Science; Miss Luthera Bixby, Teacher of History and Mathematics; R. S. Blackmarr, Principal of Commercial Department; Miss T. D. Blackmarr, Teacher of Instrumental Music; Miss Alice Hanna, Assistant Teacher.

**Storer College**—at Harper's Ferry, West Va.—Normal Department in operation. Rev. N. C. Brackett, A. M., Principal; Rev. A. H. Morrell, Teacher of Moral Philosophy and Vocal Music; Rev. D. Ames, A. M., Lecturer and Teacher of Elocution; Miss Lura E. Brackett, Preceptress; Miss Juliet B. Smith, Mrs. L. W. Brackett, and Miss Lizzie Morrell, Assistant Teachers.

\***Maine Central Institute**—Pittsfield, Me.—Furnishes College, Preparatory, Normal, Academical, and Ladies' full course of study.—Kingsbury Batchelder, A. B., Principal, and Teacher of Latin and Greek; Cyrus Jordan, A. M., Associate Principal and Teacher in the Normal Department and of Natural Sciences; Miss R. Annie Drake, Teacher of German and Mathematics; Miss Clara A. Forbes, Teacher in Normal Department; Miss Linda C. Vickery, Teacher of French; Miss Ella C. Hurd, Teacher of Music; ———, Teacher of Penmanship and Drawing. C. A. Farwell, Secretary.

\***Parsonsfield Seminary**—at North Parsonsfield, Me.—Madison K. Mabry, Principal; J. Marshall Hawkes, Teacher of Classics, Natural Sciences and Vocal Music; Miss M. A. Pike, Teacher of Modern Languages, Painting and Drawing; Miss J. B. Stanley, Teacher of Instrumental Music, Piano and Organ; Mr. J. W. Titcomb, Teacher of "Spencerian System" of Penmanship; Miss Abbie Mabry, Primary Department.

\***Prairie City Academy**—at Prairie City, Ill. Rev. J. J. Weage, A. M., Principal, Miss Anna Record, Preceptress; and Miss A. Eastman, Assistant.

\***Green Mountain Seminary**—Waterbury Center, Vt.—Rev. R. H. Tozer, A. M., Principal, and Teacher of Latin and Greek; L. A. Butterfield, Teacher of Elocution; G. T. Swasey, Teacher of Penmanship; E. C. Smith, Teacher of Vocal Music; Mrs. E. C. Smith, Preceptress, and Teacher of French and Mathematics; Miss M. D. Prentiss, Teacher of Rhetoric and Mathematics; Miss Abby Lyon, Teacher of Music and Penciling

**Randall Academy**—at Berlin Roads, Jackson Co., Ohio.—Rev. Thomas E. Peden, Principal; Mrs. L. M. Peden and Miss Selinda Peden, Assistants; Miss Mamie E. Thompson, Teacher of Instrumental Music; Alvin T. Stewart, Teacher of Vocal Music. Four terms of 11 weeks each.

\***Evansville Seminary**—at Evansville, Rock Co., Wis.—Rev. G. S. Bradley, A. M. Principal; Mrs. A. W. Bradley, Preceptress, Teacher of Rhetoric and French; Miss Stella Wheeler, Assistant in Mathematics; Miss Ada Robeson, Assistant, Music and German; Charles Turner, Teacher of Penmanship. This Institution has two courses of study, Scientific and Classical. It is located in the midst of a rich agricultural country, about midway between Madison and Beloit, on the N. W. R. R.

**Lyndon Literary and Biblical Institution**—at Lyndon Center, Vt.—John S. Brown, A. B., Principal; G. H. Stockbridge, A. B., Assistant; Miss Lizzie Calley, Preceptress; ———, Music; Miss Ellen A. Perkins, Penmanship; with such other assistance as may be required.

\* No Report, same as last year.

Send to I. D. STEWART, Dover, N. H., for Catalogue of Sabbath School Books, and for terms of sale.

## BOOKS!

The Bible says, "Of making Books there is no end." Since this is true, it is important that book makers (writers and publishers) should know where they can get them printed, bound and stereotyped on the best terms.

Those making this search are invited to call on the subscribers, in person or by letter, before making contracts. The facilities of said Co. for doing this work are not surpassed nor often equalled. In fact they do not know of another establishment in the country where Paper is made, type is set, stereotype plates are cast and books are printed and bound.

### ALL UNDER ONE ROOF.

The subscribers are also publishers of some very valuable works:—among which are BUSINESS DIRECTORIES OF NEW HAMPSHIRE and VERMONT, (annual, price of either by mail, 25 cts.—both together, 42 cts.) Hemenway's HISTORICAL GAZETTEER OF VERMONT, THE DOCUMENTARY HISTORY OF THE PROTESTANT EPISCOPAL CHURCH IN VERMONT, THE JOURNALS OF GENERAL CONVENTIONS OF THE PROTESTANT EPISCOPAL CHURCH IN THE UNITED STATES from 1784 to 1885,—embracing a half Century of Church Legislation and History! &c., &c.

Orders and correspondence respectfully solicited.

**Claremont Manufacturing Co.,**  
CLAREMONT, N. H.



## Clarke's Rheumatic Elixir!

CURES SUCH CASES AS THE FOLLOWING.

Mr. Jacob Seberling, Mechanic Falls, Me., was for several years subject to Rheumatic Fever, and each time was confined to his bed about two months. In the last attack, which occurred about two years ago, he suffered very severely, and had the attendance of two physicians, who, however, failed to benefit him. He was then induced to try Clarke's Rheumatic Elixir, and with the most astonishing results; in six hours from taking the first dose he was conscious of improvement, and in a few days was entirely cured.

John H. King, Welchville, Me., had long been subject to Rheumatic Fever, which used to confine him to the house six or eight weeks at a time. Last Spring he had an attack, and took the Rheumatic Elixir, which cured him in two days.

Mrs. Geo. Hacey, of Minot, Me., states that for more than five years she suffered more than tongue can express, with Rheumatism, the pain often being so severe that large bunches appeared on her side, feet and arms. A number of the best physicians in Maine were consulted at various times, but without benefit, and she was taken to Boston for treatment, but the physicians at the 'Hub' succeeded no better than their brethren in Maine, and she was brought back without any improvement. Soon after her return from Boston, Mrs. Hacey's mother was attacked with rheumatism so severely that she could not walk. Clarke's Rheumatic Elixir gave her immediate relief, and less than one bottle cured her. Mrs. Hacey was then induced to try it, and with the most marvelous result, for in a few days she began to improve, and six or seven bottles completed the cure.

Rev. J. O. D. Bartlett, of Deerfield, N. H., writes as follows:—

BRO. CLARKE:—Your medicines are doing much good here. Your Rheumatic Elixir cured the worst case of Neuralgia in my family I ever saw, and others have tried it with similar results. One man who had long been afflicted with Neuralgia, and could get no help, took the Elixir and told me he had not been so well for six years.

Yours truly,

J. O. D. BARTLETT.

Mrs. Aaron Hodgkins, of Minot, Me., suffered so severely with Rheumatism that for more than fourteen years she was unable to raise her hand to her head, or put it behind her back. One bottle of Clarke's Rheumatic Elixir completely cured her.

Mr. F. Bowly, of New Sharon, Me., had been a great sufferer from Sciatica and other forms of Rheumatism, for fifteen years. By taking three bottles of Clarke's Rheumatic Elixir he was entirely cured. All his neighbors are perfectly astonished to see him work on his farm, as he can do as much work as any of them. His wife, writing to the proprietor, says—"I can truly bless God, that he ever heard of your medicine—and if you had taken care of him night and day for as many years as I have, you would bless him too."

Price \$1 per Bottle. Six Bottles, \$5.

ADDRESS,

REV. WALTER CLARKE, Minot, Me.

## CLARKE'S European Cough Remedy!

What we claim for the European Cough Remedy is that its power to relieve and cure obstinate and long standing coughs, and pulmonary diseases in general, is unequalled by any medicine known. The following certificates are given as examples:

Mrs. James M. Hardy, Edes Falls, Naples, states that she was very sick about two years, had a dreadful cough and was thought to be far advanced in consumption. She took a number of medicines and consulted a number of Physicians, but continued to get worse until she tried Clarke's European Cough Remedy, which, in a few days, cured her cough, and in a short time she regained her health.

CURE OF SEVERE CASE OF LUNG DISEASE.

Mr. B. H. Larrabee, of Gorham, Me., was cured of a severe cough, accompanied with bleeding from the lungs, and restored to health by Clarke's European Cough Remedy.

CURE OF PHTHISIC WITH SEVERE COUGH, OF LONG STANDING.

Mr. Wm. W. Strout, of Windham, Me., was for many years afflicted with that distressing malady the Phthisic; accompanied as is usual in such cases with severe cough, and was entirely cured by Clarke's European Cough Remedy.

FROM MR. E. H. RIDLON, LIMINGTON, ME.

For the encouragement of consumptives, I give my testimony in favor of the European Cough Remedy. For ten long months my wife suffered, during which five physicians were consulted, who declared her case hopeless, but a friend advised a trial of the European Cough Remedy, and accordingly I bought a trial bottle, which relieved her at once, and with two large bottles completed a cure, which seems to be permanent, as during three months she has had no return of her cough.

FROM CAPT. JAMES J. GREENLAW, DEER ISLE, ME.

This certifies that after suffering severely from cough and disease of the lungs, by which I was for a long time unfitted for business, and in consequence of which I became low spirited and feared a speedy dissolution, I providentially became acquainted with Clarke's European Cough Remedy, which was recommended to me by Rev. C. M. Brown, Congregational Minister, who stated that it had been the means of saving the life of his wife when suffering from consumption. I also heard of its great success in other cases, and so was induced to buy a bottle by which I was entirely relieved of cough and speedily got well, and I give this certificate with the hope that others will try the same medicine and be equally benefited.

JAMES J. GREENLAW.

## CLARKE'S Compound Mandrake Bitters.

A new remedy for Bilious and Liver Complaints.—This Medicine is composed of some of the most effective remedies modern Science has been able to produce from the vegetable world, two of the most powerful being extracted from MANDRAKE and LEPTANDRIN, which, being combined with vegetable Extracts, form one of the most Powerful remedies for Bilious and Liver disorders, as it is certainly one of the greatest BLOOD PURIFIERS ever compounded. Large bottles, 50 cents.

Rev. Joseph Hutchinson, of Mechanic Falls, Me., states that a good Freewill Baptist brother of his acquaintance had been sick some months, and was thought to be in consumption. He had a dry, hacking cough, was very weak, appeared to have some bilious or liver complaint, and was fast running down. The attending physician failed to benefit him. Mr. Hutchinson advised him to try Clarke's Compound Mandrake Bitters and European Cough Remedy; one small bottle of the latter cured his cough, and after taking two bottles of Compound Mandrake Bitters, he was restored to health and strength.

The above Medicines are prepared by Rev. WALTER CLARKE, MINOT, Me. Sold wholesale by the proprietor and by all the principal wholesale Druggists in New England, and retail by Druggists and medicine dealers generally.

N. B.—We are constantly receiving orders from the West for small quantities of medicines, half a dozen or a dozen bottles, with the request to send if C. O. D. This we invariably refuse to do, as the collection by express would exceed our profits, but on receipt of the cash we will send to any address desired.



## THE GRANGER'S ORGAN,

Manufactured by Ballou & Co., Concord, N. H.,  
has a neat, pretty and substantial case, of rich design.

No Organ made exceeds this in STRENGTH and QUALITY, and especially  
**IN DURABILITY OF TONE.**  
The Celeste stop of this Organ, comprising all the qualities called "Flute," &c.,  
is everywhere pronounced SUPERIOR to any other Celeste made.

Apply to **Rev. L. L. HARMON,**  
Gen. Wholesale Agent, PORTSMOUTH, N. H.

Brother Grangers will order through their Purchasing Agent, stamped with the  
seal of their respective Lodges, and receive especial favors.

OLIVER BALLOU,      GEO. H. CURTIS,      L. L. HARMON.



### A SUGGESTION.

It is a well known fact to many that, to aid our institutions of learning in times  
of peril, Rev. L. L. HARMON has assumed large responsibilities and is paying an-  
nual interest on thousands of dollars, while his only means of paying these notes  
must come from the sale of MELODEONS, ORGANS & PIANOS.

He has especial advantages over common dealers, and is satisfied with less  
profits than any local dealer can afford to receive. He sends the instruments at  
a small expense and with perfect safety to any point in North America.

Would it not be well for our brethren, about to make purchases, to address,

**REV. L. L. HARMON, Portsmouth, N. H.**

## LOTHROPS' MUSIC ROOMS.

Head-quarters in New Hampshire

—FOR—

PIANOS,  
ORGANS,  
—AND—  
SEWING MACHINES.

THEY represent the best Instruments in the world, and, on account of the mag-  
nitude of their business and their Superior facilities, they are enabled to offer  
extraordinary inducements to purchasers.  
Every Instrument fully warranted.

BE SURE TO CALL ON THEM BEFORE PURCHASING.

Nos. 5, 6, 9 & 15,  
MORRILL'S NEW BLOCK,

DIRECTLY OVER

LOTHROPS'  
GREAT ONE-PRICE  
CLOTHING HOUSE.



# EMPIRE AGRICULTURAL WORKS.

ESTABLISHED IN 1859.

For "Slow and easy movement of horses, 15 rods less than 1 1/2 miles per hour; Mechanical Construction of the very best kind; thorough and conscientious workmanship and materials in every place; nothing shoddy; excellent work, etc.," as shown by official Report of Judges, Threshers, Separators, Fanning Mills, Wood Saws, Seed Sowers and Planters, all of the best in Market. Catalogue with price, full information, and Judges Report of Auburn Trial sent free.

Address, MINARD HARDER, Cobleskill, Schoharie Co., N. Y.

From Michigan State Agricultural College.—Prof. M. Miles, State Agricultural College, Lansing Mich., writes about this Two-horse Power, and Thresher and Cleaner: "For several years past we have used your Horse-power on the College farm, in sawing wood, cutting feed and threshing, with the most satisfactory results. Your Thresher and Cleaner does its work rapidly and in the best possible manner. We have expended nothing in repairs, which speaks well for the workmanship and prospective durability of the machines."



Harder's Premium Railway Horse Power and Thresher and Cleaner awarded  
**THE TWO GRAND GOLD MEDALS**  
At the Great National Trial, at Auburn, N. Y.

**Gold Medal Threshing Machine,**  
"CHEAPEST FOR THE FARMER."  
"THE BEST EVER MADE."

The Machine for Western Farmers.—F. F. Farnham and Thomas Smith Columbus, Wis., write about this machine: "We have been using your Two-horse Railway-power and Thresher and Cleaner, since last fall. We find them exactly the thing. The Thresher and Cleaner works to perfection, and threshes faster than we anticipated. The Horse-power is so much easier for the horses than we expected, that we are highly pleased with it. We thresh with three men and two horses about twenty bushels of wheat per hour, and do it easily for both men and team. We predict a large sale for them in the West as soon as their advantages are known."

Without the least Flattery.—Rev. John C. Bayless, Grayson, Ky., writes about this Two-horse Power, and Thresher and Cleaner: "I have found your machines all they were represented to be. They are made of good material, and well put together. All our threshing was done in the open field. With anything like fair grain and fair weather, I can thresh and clean at least 250 bushels of wheat, or 500 bushels of oats, with my two horses. I do not think the horses found treading as hard as pulling an ordinary load. All the farmers for whom we threshed have spoken in high terms of the machine. The people and they can get out their wheat with so little cost, and so expeditiously and clean, that they are encouraged to sow a greater breadth of land. This is without the least flattery."

## Attention is Requested

TO THE FOLLOWING

## STANDARD MEDICINES,

PREPARED BY

**Rev. Walter Clarke,**  
MINOT, MAINE.

YEARS of extensive trial in every part of the country have proved their efficacy, and we assure our readers that they are deserving of the utmost confidence.

## CLARKE'S RHEUMATIC ELIXIR

has made some of the most wonderful cures ever witnessed, of every description of Rheumatism and Neuralgia, many of them of several years' standing, and often Physicians and Medicines had been tried in vain. On page 92, we give a few testimonials selected from hundreds. Half a dozen bottles will be sent to any address on receipt of \$5.00.

## Clarke's European Cough Remedy.

This well known medicine is still the best remedy known for the cure of obstinate and long standing coughs, and Pulmonary diseases in general. Many persons who for months had been emaciated by coughing, night sweats and raising of blood, have been speedily cured by the European Cough Remedy. On page 93 we give a few examples. Price \$1.00 per bottle. Six bottles for \$5.00.

## CLARKE'S Compound Mandrake Bitters.

A new and powerful remedy for Bilious and Liver complaints. It is a powerful cathartic and will never be taken except for medicine. As this remedy is needed in almost every family, it is put up in large bottles and sold at the low price of 50 cts. each.

CLARKE'S EXCELSIOR PANACEA. Pronounced by those who have used it the best Pain Killer in the world. Price, 35 cents per bottle.

CLARKE'S VEGETABLE TONIC & GENERAL INVIGORATOR, for loss of appetite, nervous disorders, piles, dyspepsia, general prostration, chronic kidney diseases, etc. Price, \$1.00 per bottle. Six bottles for \$5.00.

CLARKE'S VEGETABLE FAMILY PILLS. A reliable family medicine. Purely vegetable. Mild, yet efficient in their operation, needing only a single trial to win confidence and secure patronage. Price 25 cents per box. Six boxes for \$1.00.

CLARKE'S EUROPEAN WORM ELIXIR. An unfailing remedy for every description of worms in children or adults, purely vegetable and perfectly safe. Price 35 cents per bottle.

The above medicines are prepared and sold wholesale by

**REV. WALTER CLARKE, MINOT, ME.**

Dealers are also supplied through any of the Wholesale Druggists in New England.



# THE MORNING STAR,

*A Large, and Excellent Family Newspaper.*

TERMS: { \$2.50 per year in advance.  
\$3.00 if not in advance.

TO those who have paid, or will pay, all arrearages, the following liberal terms are offered:—

ANY Subscriber furnishing a NEW ONE, may have the two copies for \$4.50, strictly in advance.

CLUBS of SIX, or more, one-third of them being NEW SUBSCRIBERS, may have the STAR at \$2.00 each, strictly in advance.

LET every Subscriber find an additional one, and so aid the cause of moral and Christian intelligence.

CLUBS should be formed in every F. Baptist congregation.

THE MORNING STAR is not objectionable as a denominational paper, but abounds in excellent general reading, and will soon become a most welcome visitor in every family that receives it.

ADDRESS.

MORNING STAR,

DOVER, N. H.